ABERDEEN ANGUS Journal

NOVEMBER 1960

Official Publication for the American Angus Association

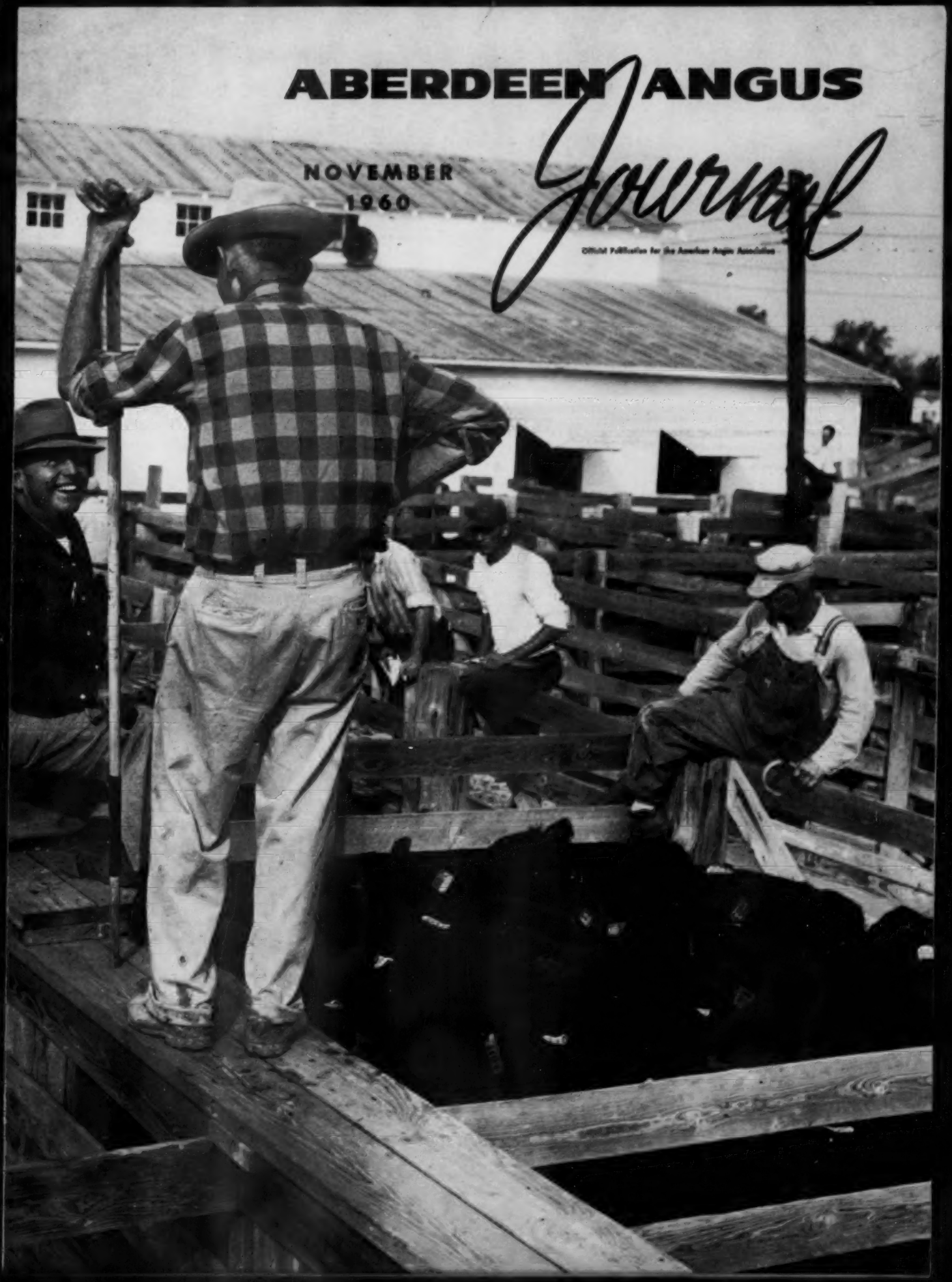

New Successes for

Anokamere 50th

in Canadian Shows and Sales

as first calves arrive on

Eileenmere Avenue

THE LONGEST
AVENUE OF
CHAMPIONS
IN THE WORLD!

ANOKAMERE 50th

Owned jointly with Anoka Farms, Arva, Ontario

At the 1960
Canadian National Exhibition

Anokamere 50th

sired

1st Prize Get
1st Prize Junior Herd
1st Prize Pair of Calves
Three 1st Prize Bulls
1st and 2d Summer Yearling Female
Junior and Reserve Grand Champion Bull
Reserve Senior Champion Bull

In the recent
CANADIAN ROYAL SALE
at London, Ontario
16 daughters averaged $1475

"The 50th's" first son

The 1958 Futurity Junior Champion
sired the

1st Prize Senior Calf
Reserve Junior Champion Female

We have a fine group of yearling bulls ready for sale and service.

You Are Always Welcome Here On Eileenmere Avenue

Garrett
Marie
John
Sarah Ann

GARRETT TOLAN FARMS

PLEASANT PLAINS • ILLINOIS

The "Quality Foundation" Herd

Home of Kinloch Bonded Bulls and Quality Foundation Herd Units

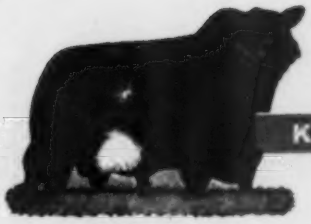

EILEENMERE 1029th
Kinloch's Quality Foundation Sire

KINLOCH FARM

SUPPLY, VIRGINIA

KINLOCHMERE 88th
Kinloch's Senior Herd Sire

A worthy successor to his great sire and grandsire

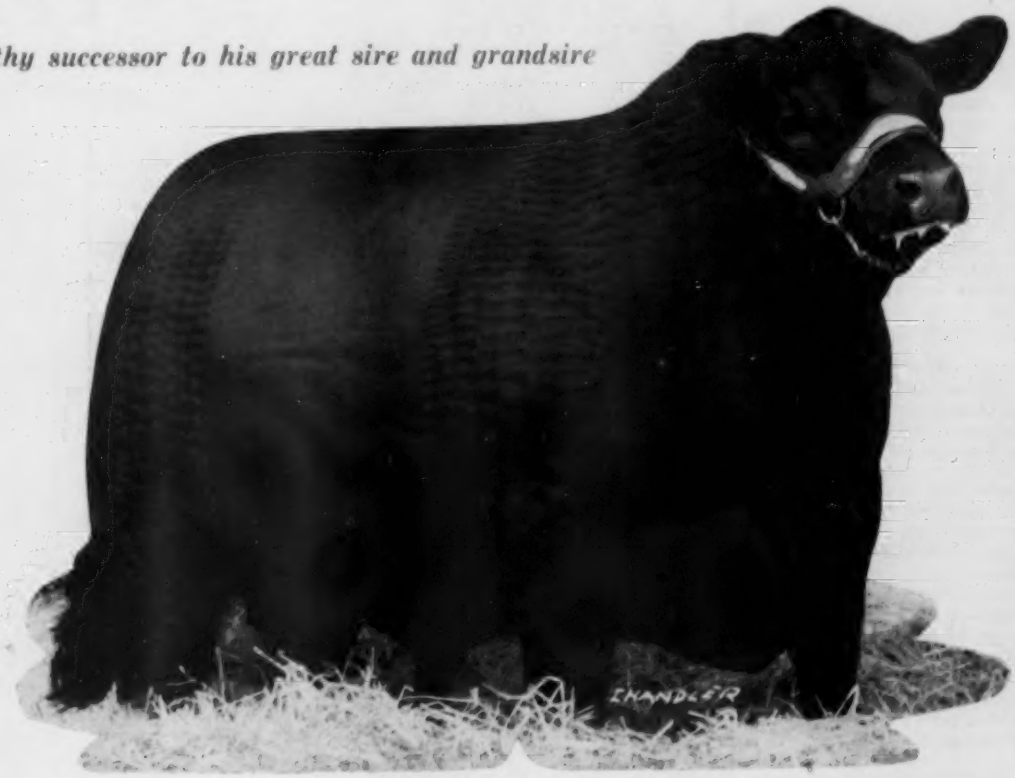

KINLOCHIAN 8875th 2420811

May 22, 1956

Kinlochmere 88th 1454564	Eileenmere 1029th 947784	Eileenmere 500th 699155	Eileenmere 85th
			Edwina 7th G. M.
		Blackcap Tolan 118th 735610	Bertram's Eileenmere
			Blackcap Tolan 57th
	Eurotia of Red Gate 5th 1062114	Prince of Rowley 934682	President of Gaidrew
			Pretty Pride of Gaid.
		Lonjac Eurotia 5th 625351	Esquire of Bordulac
			Briarcliff Eurotia 5th
Kinloch Miss Burgess 29th 1939484	Eileenmere 1029th 947784	Eileenmere 500th 699155	Eileenmere 85th
			Edwina 7th G. M.
		Blackcap Tolan 118th 735610	Bertram's Eileenmere
			Blackcap Tolan 57th
	Wil-Son-Co Lady Burgess 5th 922840	Bandolier of Anoka 24th 696925	Bur. Band. of A. 6th
			Barbara R. of A. 4th
		Lady Burgess 4th 639547	Bandolier of Anoka
			Maid Burgess 2d

Kinlochian 8875th is an outstanding example of the quality and prepotency which makes Kinloch the Quality Foundation herd. The quality and uniformity of his get stamp the **"8875th"** as one of the best sires ever used at Kinloch. Two of his daughters were featured in our Virginia "Spotlight" sale consignment.

We are pleased that our consignment of three granddaughters and a son of Kinlochmere 88 to the Virginia "Spotlight" Sale came off with the Grand Champion Bull, Reserve Champion Female, and another female that won her class. We were also pleased that they sold for the satisfactory average $1050. Our thanks and best wishes to Admiral Lewis Strauss, Brandy Rock Farm, Brandy, Virginia; Mr. J. B. Hodges, Elk Hill Farm, Forest, Virginia; and Mr. and Mrs. P. T. Fitzhugh, Jr., Culpeper, Virginia, who purchased the females; and Mr. Jim Dyer of Rixeyville, Virginia, who purchased the bull.

DAVID BUTLER, Ass't Gen. Manager
JOCK CLELLAND, Cattle Manager

You are Always Welcome at Kinloch

MR. AND MRS. LEE D. BUTLER, Owners
26 Miles South of Fredericksburg on Route 17
Phone: Tappahannock, Hillcrest 3-2040

CANNING COMMENTS

Say, I am going to have to change this picture I am using. When I was out for my folks' Golden Wedding Anniversary, a fellow that married one of the cousins said, "My gosh Dave, if I had known you looked so good, I wouldn't have sold out my Angus herd. I saw that picture of yours you have started using, and I thought all was lost, so I sold out." I didn't realize it was that bad. We will have to get another one soon.

It is sure good to see these Feeder cattle holding up so well. Much better than a lot of the experts had figured. And certainly the registered sales for the better breeding stock have been very healthy and very strong.

I will be up at Windfields and help them with their sale just outside of Toronto, and see the start of the Royal Winter Fair. Then on November 14th, I will be at the Eastern National at Timonium for that great show.

On November 17th we are dispersing the mighty Hockhockson Herd that has been in existence for twenty-five years. From there I will go to Rainbow Valley Ranch in Coweta, Oklahoma on Saturday the 19th, for the sale of one of the greatest groups of cattle ever. Then on out to Denver for the huge commercial sale we are putting on, Monday the 21st, down in the yards; and on Tuesday the 22nd, the registered cattle will sell in the "Let's Paint the West Black" Sale up on the hill. Then, of course, on to the International in Chicago.

We are busy making plans for the "Perth of North America", the Atlantic Sale at Richmond, Virginia, December 12th and 13th. Really a terrific set of cattle.

If you haven't done something about the "Sire of the Year" Award, get after it. I don't know why they couldn't have competition on down the line. What would be wrong with having the second, third, and fourth, or even down to the tenth best breeding bull of the year? All in all, I think it is a wonderful idea and gives us something more to feature this wonderful breed of ours.

It looks real good to see so many more people out with their show cattle this year. Now is the time to pick out some top calves and get ready to show everybody how good your cattle are next year.

Sincerely yours,

DAVE CANNING

CANNING LAND AND CATTLE COMPANY
P. O. Box 1236, Staunton, Virginia
Phones: TUxedo 6-0811 and 6-8678

in this issue . . .

ACROSS THE SECRETARY'S DESK 38
AMERICAN ROYAL FLASH 168
ANKONY FARMS SALE FLASH 169
ATLANTIC RURAL EXPOSITION 60
AUXILIARY NEWS 142
BUILDERS OF THE BREED (Judge S. C. Fullerton) 143
CHICAGO MARKET 56
COLORADO ANGUS NEWS 125
CONVENTION DELEGATES AND ALTERNATES 39
EASTERN STATES EXPOSITION 49
EDITORIAL 40
HARTSAW COVE FARM 44
IDAHO ANGUS NEWS 130
INDIANA STATE FAIR 47
JUDGING SCHEDULE AT INTERNATIONAL 138
KENTUCKY STATE FAIR 48
MARYLAND ANGUS NEWS 66
MARYLAND STATE FAIR 54
MICHIGAN STATE FAIR 46
MID-AMERICA FAIR 58
MID-SOUTH FAIR 50
MINNESOTA ANGUS NEWS 62
MONTANA ANGUS NEWS 131
NEBRASKA ANGUS NEWS 128
NEWS FROM YOUR ASSOCIATION 35
NORTH DAKOTA ANGUS NEWS 124
ON ANGUS TRAILS 42
SHADOWS OF THE PAST (Battles) 52
SIRE OF THE YEAR TROPHY 53
SOUTH DAKOTA ANGUS NEWS 132
TULSA STATE FAIR 51
WINTER SHOWS AND JUDGES 117

Across Ohio Production Sale 160
Angus View Farms Dispersion 152
Ballindalloch Dispersion 136
Bradley Brothers Silver Anniversary Sale 98
Canadian Royal Angus Sale 156
Caroland Cow and Calf Sale 157
Chanbay Farm Dispersion Sale 159
Cross Arrow Dispersion 125
Diem and Black Kettle Sale 169
E. B. Thompson Ranch First Production Sale 120
Four States Fair 152
Good Earth Stock Farm 162
Great Oaks Review Angus Sale 154
Harrison Farms Sale 171
Harvlestoun Dispersal 158
Hilderbrand Angus Farm Sale 152
Illinimere Farms Sale 166
Kansas State Fair 151
Kentucky State Fair 106
Meadowmere Farms Sale 159
Mershon and Jones Dispersion 162
Mid-South Fair 116
Morris County Fair 146
N Bar Ranch Production Sale 131
New York State Fair 92
Old Elkton Farm Dispersal 84
Oklahoma State Fair 148
Ozark Empire 90
Pacific International Livestock Exposition 135
Southeastern Fair 155
Sugar Loaf Event 170
Tennessee State Fair 153
Tennessee Valley A&I Fair 148
Tri State Fair 94
Whitley County Association Sale 98
Woebbeking Calf Sale 158
Yuma Angus Ranch Dispersion 133

Classified Page 177
Coming Sale Dates 167
Index To Advertisers 172
Purebred Market 164
Where To Buy Angus Cattle 140

OUR COVER PICTURE—For 20 years Angus men of Putnam county, Missouri, have been marketing their feeder calves and yearlings through an annual auction at Unionville. From October 3 to 6 a total of 6,154 Angus calves and 1,420 Angus yearlings went through the ring. The Angus calves, steers and heifers, weighed 430 pounds and averaged $25.65 per cwt. net to the breeder; the yearlings averaged 667 pounds and returned $23.89 pr cwt., net.

Two club calves averaged $54.00 per cwt., but two sizable lots of steer calves brought $34.25 and $33.25. Heifer calves topped at $30.00 and $29.50.

Seated on the fence looking over a pen of calves is Don Pollock, Angus breeder and manager of this very successful marketing venture for many years.

WESTERN COVER PICTURE—PAGE 123—Some yearling commercial heifers in the Doyle Fullerton herd north of Cody, Nebraska, in Bennett county, South Dakota. These heifers of Howard Barnes breeding (Mr. Fullerton is his son-in-law) have been sold to a top whiteface herd in the Sand Hills in a color-changing program which is becoming common through the range country.

CHANGE OF ADDRESS: You don't want to miss your JOURNAL when you move to your new home. List your COMPLETE new address. If you notify us before the 10th of the month we'll see that you don't miss a single copy. Be sure to give your old address, too—enclose a clipping of the address from a recent envelope. Write to: The Aberdeen-Angus JOURNAL, 808-810-812 Des Moines Street, Webster City, Iowa.

(Second Class Postage Paid at Webster City, Iowa, U. S. A.)

For better value and excellence of beef character... Look for the name

ANKONIAN

A mark of distinction which successful breeders recognize

ANKONIAN BULLS
will be offered at
PERTH of AMERICA BULL SALE
Richmond, Virginia, December 12-13
and at the
National Western Bull Sale
January 17-18
Denver, Colorado

ALLAN A. RYAN · LEE LEACHMAN, RHINEBECK (DUTCHESS COUNTY) N. Y.
LESTER LEACHMAN, CLAVERACK, N. Y.

WE GIVE YOU ANOTHER REASON WHY YOU SHOULD GO TO THE EASTERN NATIONAL ANGUS SHOW AND SALE AT TIMONIUM, MARYLAND, NOVEMBER 14, 1960 . . .

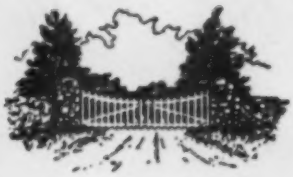

White Gates has entered a stylish heifer for sale.

WHITE GATES ELGA ERICA, 2787567

by White Gates Bardoliermere 13th (he stood 4th in Senior Class at the International), a son of the great "Rump Bull", out of one of the best cows at White Gates, White Gates Erica 7th, also sired by the great "Rump Bull". This heifer has been examined and found safe in calf to White Gates O. B. 79th, our Senior Yearling Show Bull.

We are reminded of the interchange between Prime Minister MacMillan and Khrushchev which showed that, in humans as in cattle, it's breeding that counts!

We like to think of this heifer as the MacMillan type!

★ ★ ★ ★

Eugene K. Denton	Howard Meridith	Bill Killpack
Owner	Herdsman	Manager
1 West 57th St., N. Y. C.	At the Farm	At the Farm

White Gates Farms

Succasunna, Morris Co., New Jersey

"45 miles from New York City"

NOVEMBER

1960

THE ABERDEEN - ANGUS JOURNAL

WEBSTER CITY, IOWA

Telephone TEmple 2-4634

R. H. HAHNE ..... President and Editor
JEAN BRANDRUP ..... Business Manager

Editorial and Advertising:

COLIN KENNEDY ..... Managing Editor
DALE F. RUNNION ..... Advertising Manager
HILA PATRICK ..... Ass't Advertising Manager
MAX V. SMITH ..... Commercial Adv. Mgr.
GEORGE VEST ..... Associate Editor

Department Head:

GEORGIANNA HAHNE AMSDEN ..... Sale Catalogs

Art Staff:

DON VINSANT, Director
JUNE ERICKSON

Contributing Editors:

OTTO V. BATTLES;
ERNIE KOLB; DR. J. W. BAILEY;
M. E. ENSMINGER

Field Representatives:

CY CRANE ..... Southeast
Berwick Trail, Madison, Tennessee
TWilight 5-6890

JIM GREHAN ..... Maryland, West Virginia
New Jersey, Virginia, North Carolina, South Carolina
110 Wilson St., Warrenton, Virginia
Phone 1480

RAY G. ROTH ..... Ohio, Michigan, Ontario, Quebec, New York, Pennsylvania and Northeast
Box 368, Milan, Ohio
Phone 499-4698

SAM OBERKROM ..... Missouri, Iowa, Minnesota
Box 11, Clinton, Missouri
Phone: TUrner 5-4082

JIM RENTZ ..... Wisconsin, Illinois, Indiana
401 W. Elizabeth St., Coldwater, Ohio
Phone: 4331

DARREL W. OVERHOLT ..... Texas, Oklahoma, Kansas, New Mexico
823 S. Jefferson
Stillwater, Oklahoma
Phone: FRontier 2-5497

CURT RODGERS ..... Washington, Oregon, California, Nevada, Arizona
Box 238, Webster City, Iowa

GEORGE VEST ..... Western States
707 Boone Street, Webster City, Iowa
Phone: TEmple 2-2760

GENE GULICK ..... Idaho, Utah
Buhl, Idaho. Phone: 0386J1

Publisher's Representative:

FRED F. SCHWENN COMPANY
Room 556—221 N. LaSalle St.
Phone—Randolph 6-6667 Chicago 1, Illinois

J. R. Wilson
3121 Ocean View Blvd., Glendale 8, California

Subscription price: U. S. and Canada—$3 per year
all other foreign points $4 per year

© Aberdeen-Angus Journal Publishing Co. 1960

GREAT OAKS STOCK FARMS

ROBERT W. WILLIAMS
Owner

BILL PYPE
Cattle

FLOYD MEIERS
Crops

ROCHESTER, MICHIGAN

AN EXPRESSION OF DEEPEST APPRECIATION

We at Great Oaks wish to take this opportunity to express our sincerest thanks to all those who helped make our recent eleventh annual Great Oaks Review Sale, held here at the farm October 3rd, a huge success. We are indeed proud to have had one of the better sales to be held thus far this year and it gives us renewed courage to continue with our new venture here at Great Oaks. The enthusiasm shown by the bidders present, we regard as a definite tribute to our great herd sire, Great Oaks Bardoleenmere 17th, from whom the entire offering descended and we offer it as proof that he is siring the type and kind that are in demand today. Our sincerest wish for success goes with each and every animal sold and we also thank our many friends both old and new from near and far for their time and effort in attending our sale whether they were successful bidders or not. A list of buyers follows:

BUYERS LIST

Angus Manor Farm	Petersburg, Ontario
Anher Farm	Plymouth, Michigan
Ankony Farms	Rhinebeck, New York
Dr. L. A. Bowstead & Son	Lebanon, Kentucky
Dr. Warren E. Bowstead & Son	Lowden, Iowa
Frederick W. Aprill	Ann Arbor, Michigan
Berton Brendel	Holly, Michigan
Burnsey Angus Farm	Mt. Pleasant, Michigan
Edwards and Lorence	Oxford, Michigan
Heckmeres Highlands	Valencia, Pennsylvania
McBee Brothers	Crawfordsville, Indiana
James Magraw	Plymouth, Michigan
Mahogany Farms	Williamston, Michigan
Prospect Farms	London, Ontario
Rosemoor Farms	Albany, Missouri
Roger Pearson	Perryton, Texas
Gordon Schweitzer & Son	Petersburg, Ontario
Carl Seiter & Son	Rosebush, Michigan
Edward Sikorski	Lapeer, Michigan
Sunset Bay Farms	Forest, Ontario
Thistlemere Farms	Holly, Michigan
Warner Grove Farms	Greenville, Ohio
Roland Wesler	Gobles, Michigan

Great Oaks Bardoleenmere 17th

SALE HIGHLIGHTS

• **THE TOP BULL, Great Oaks Bardoleenmere 64th,** purchased by Dr. Warren E. Bowstead & Son, Lowden, Iowa. The second top bull went to Roger Pearson, Perryton, Texas.

• **THE TOP HEIFER, Blackcap W 7 of Great Oaks,** was purchased by Dr. Leonard A. Bowstead, Lebanon, Kentucky. Second top heifer went to Ankony Farms, Rhinebeck, New York, and the third top heifer to Mahogany Farms, Williamston, Michigan.

• **THE HEAVIEST BUYER,** Dr. Frank Rose selected 7 top open heifers for his newly re-established herd at Rosemoor Farms, Albany, Missouri. Dr. E. R. Lorence and John Edwards purchased 6 good females for their newly established herd at Oxford, Michigan.

We have a few choice sons of Great Oaks Bardoleenmere 17th now on offer at private treaty.

See our show cattle at Toronto, Chicago, Denver, Amarillo, and Fort Worth this winter.

J. B. McCORKLE

HOPE TO SEE YOU AT THESE IMPORTANT SALES

Nov. 15	Orin L. James and Son Homeplace Farms Annual Sale	Cameron, Missouri
Nov. 18	Flying W Ranch, O. Bardoliermere 2d - Eileenmere 1150th Combination Sale	Hallsville, Missouri
Nov. 21	Paul Thieman, Jr. "1150th" Sale	Tulsa, Oklahoma
Nov. 26	L & L Farms Annual Production Sale	Norborne, Missouri

"HOPE TO SEE MANY OF YOU AT THE GREAT ANGUS SHOW AT THE INTERNATIONAL LIVESTOCK EXPOSITION IN CHICAGO ON NOVEMBER 28 AND 29."

This is your last chance to nominate cattle for the American Angus Futurity. We will be happy to have you nominate some of your cattle. See any of the Futurity officers at the International.

I am pleased to announce that Orin L. James and Son have purchased an interest in my Senior herd sire, Eileenmere 1430th. A few females in the Homeplace Annual Sale will be bred to him.

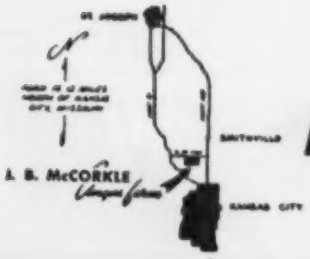

McCORKLE PARK

J. B. McCORKLE, Owner

Telephone:
Kansas City, Mo.
TRiangle 3-2344

• SMITHVILLE, MISSOURI

Still another "LINK" in the chain of CHAMPIONS

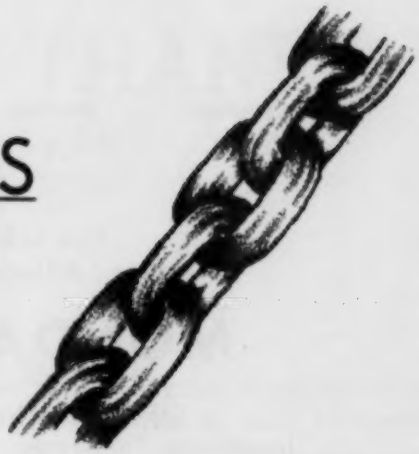

This "LINK" sired by **BARON OF LAKEWOOD 19th** by **THE ROYAL OUTCROSS BULL**

BARON 4th of MODEL

Junior & Grand Champion Bull 1960 Minnesota State Fair; Junior Champion Bull 1960 Wisconsin State Fair. Bred and shown by our neighbor, Model Farms, Mundelein, Illinois.

BLACK BARON OF BARNOLDBY

1956 Perth Supreme Champion

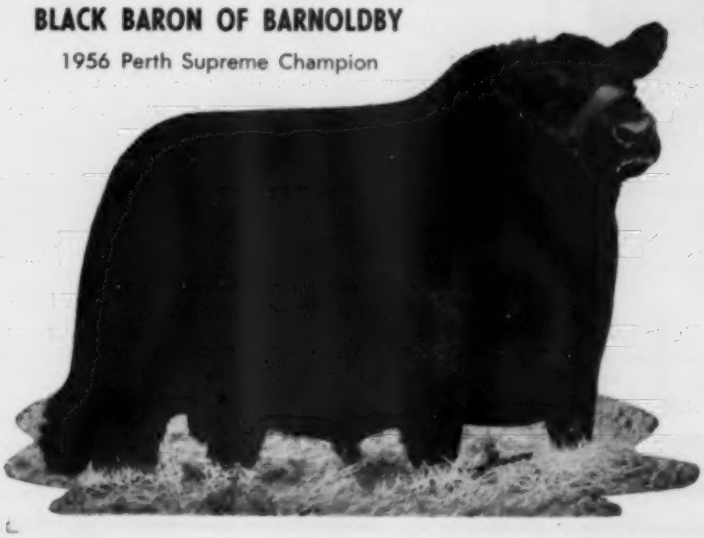

The prepotent blood of our Perth Supreme Champion, Black Baron of Barnoldby, carries on through his sons . . . siring the good-headed, rugged-boned, meaty kind of preferred Angus. Luther Vance, Warsaw, Indiana reports exceptional recent show and sale results, and he credits the fine breeding ability of his Black Baron son for much of it.

We have a top producing herd of Angus females. We can usually offer the breeder or rancher a wide selection to choose from. Make your next sire a LAKEWOOD BARON.

LAKEWOOD FARMS

Mr. and Mrs. L. L. O'Bryan • Bob Collins, Supt. • Mukwonago, Wisconsin • 77 mi. from Chicago

— — — Sale

This sale will be held jointly between Keefauver Bros., Allandale Unit and White Oak Spring Farm.

MONDAY, NOVEMBER 14

Sale will be held at Keefauver Bros., Jonesboro, Tennessee — 12:00 Noon EST

MOLE'S HILL EILEENMERE 78th

Accepted by cattlemen as one of the top herd bulls in America. His offspring have proven this in the show ring, sale ring and pasture.

SELLING 60 LOTS

SELLING 25 COWS . . .

20 of them will have calves at side by the "78th"

20 OPEN HEIFERS . . .

All daughters of the "78th". These will make excellent Club heifers.

15 SONS OF "78th" . . .

These are really top cows and there are outstanding show prospects in this group of young open heifers and in the bulls. Some of them have been shown.

Scott Wilson, Auctioneer

Cy Crane for the JOURNAL

FOR CATALOGS WRITE:
Keefauver Bros., Rte. 4, Jonesboro, Tenn. or Bill McSpadden, Chilhowie, Va.

Keefauver Bros.
Joe & Jack
Jonesboro, Tennessee

White Oak Spring Farm
Bill & Clara McSpadden
Chilhowie, Virginia

Allandale Unit
G. M. Wheeler, Manager
Kingsport, Tennessee

MANY THANKS

To all who attended our October 25th Consolidation Sale and special thanks to the bidders and buyers.

EILEENMERE 1475th

Owned jointly with John J. Tolan. A powerful bodied, very heavy quartered, massive fronted, son of Eileenmere 1100th and from Lady Banmere, the 1952 International Grand Champion female. An outstanding son sells and 30 females carry his service.

We were especially gratified to hear the many fine comments folks made about Eileenmere 1475. He has continued to impress us more each day that we have owned an interest in him, and we were glad to know so many breeders share our feelings. We are using "1475" heavily in our herd.

47½ Stars

EILEENMERE 1475 2163242

★☆Eileenmere 1100th 1136502	Eileenmere 1000th 890969	7★Eileenmere 500th 699155	4★Eileenmere 85th
			★Edwina 7th G. M.
		Blackcap Empress 211th 722398	4★Eileenmere 85th
			Blackcap Empress C. 9th
	Paulinemere 3d 890941	7★Eileenmere 500th 699155	4★Eileenmere 85th
			★Edwina 7th G. M.
		Paulinemere 668762	4★Eileenmere 85th
			Pauline T. 6th 523013
2★Lady Banmere 1551957	★Banmere 1289221	Eva's Bandolier Lad 845653	Barbarian Gren. G. R.
			Eva Bandolier 473968
		2★Blackcap Tolan 150th 890935	7★Eileenmere 500th
			★Blackcap Tolan 79th
	★Jennifer of Darann 831352	Burgess Pridemere 688415	Pridemere of Thou. Hills
			Miss Burgess L. 2d
		Jennie's Countess 725050	Jennie's Count 602342
			Mistress Jennie 432427

"UT FARMS NOTED HERD SIRE"

UT Farms

OKLAHOMA CITY OKLAHOMA

United Transports, Inc.

Roy G. Woods, Chairman

Glen Bolles, Manager

THE HERD SIRES THAT WILL BE REPRESENTED

IN OUR CONSIGNMENT TO

"THE PERTH OF AMERICA"

RICHMOND, VIRGINIA

DECEMBER 12 & 13, 1960

BARDOLIERMERE OF DEN-MOR

Bardoliermere 2d 1080807	Eva's Bandolier Lad 845653	Barbarian Grenadier
		Eva Bandolier
	Evergreenmere 24th 1077318	Eileenmere 85th
		Evergreen Lady T. 3d
Fannie Bess of Den-Mor 1061092	Dunwalke Pride Eric 780699	Ravenswood Pride Eric
		Prairie Hope Erica Energy
	Cremona Bessie 4th	Wintonier 4th
		Cremona Bessie

3 sons selling

EILEENMERE 1476

Eileenmere 1100th 1136502	Eileenmere 1000th 890969	Eileenmere 500th 699155
		Blackcap Empress 211th 722398
	Paulinemere 3d 890941	Eileenmere 500th 699155
		Paulinemere 668762
Estamere T 1702635	Eva's Bandolier Lad 845653	Barbarian Grenadier G. R.
		Eva Bandolier 473968
	Epponian's Estamere 4th 919765	Hardwickmere 9th 582501
		Epponian's Estamere 560268

He will be used on the good daughters of Bardoliermere of Den-Mor

B. F. BANDOLIER 1399

Tolan's Bandolier 1389022 -135352-	Eva's Bandolier Lad 845653	Barbarian Grenadier G. R.
		Eva Bandolier 473968
	Blackcap Tolan 118th 735610	Bertram's Eileenmere 572682
		Blackcap Tolan 57th 523005
Rosemary of Prospect 2819241	Eileenmere R. G. 100th 1312366	Eileenmere 500th 699155
		Elsa of R. L. S. 842226
	Rosemary 3d of Wilton 1139233	Bandolier 145th of Wilton
		Rosemary 3d of Ada 546683

Jointly owned with Clemson College, Clemson, South Carolina

These bulls represent our breeding program, and they all are closely bred in Bandolier - Bardolier - Eileenmere - Outcross breeding.

2 bulls selling are by Ankonian 3264, one of the top breeding sons of "1032d". Also selling 1 Grandson of Eileenmere 500. All are serviceable aged bulls.

BEN FEW ANGUS FARM

STAUNTON, VIRGINIA

Located on Barterbrook Road just off Route 11 at the Southeast edge of town.

Geo. Canning, Mgr. Phone TU 5-1326 Dave Canning, Herd Advisor

Again, look for
Haystack quality at the . . .

paint the west black sale!

Choose from over 100 selected females including 13 pens and 13 singles of bred and open heifers. The 13 pens, offered for the first time by Haystack, contain the outstanding *uniform* quality of Haystack Angus . . . the ruggedness and scale of choice cattle, mountain bred! Look for us at the sale, November 21 and 22!

haystack angus ranch

If you're in the market for young herd bulls or range bulls, you'll find a large, top-quality selection at the ranch. Plus three great breeding bulls in Excalibur, Ankonian Bombardier and Blackcap Barry AB5th. Stop in anytime!

LONGMONT, COLORADO

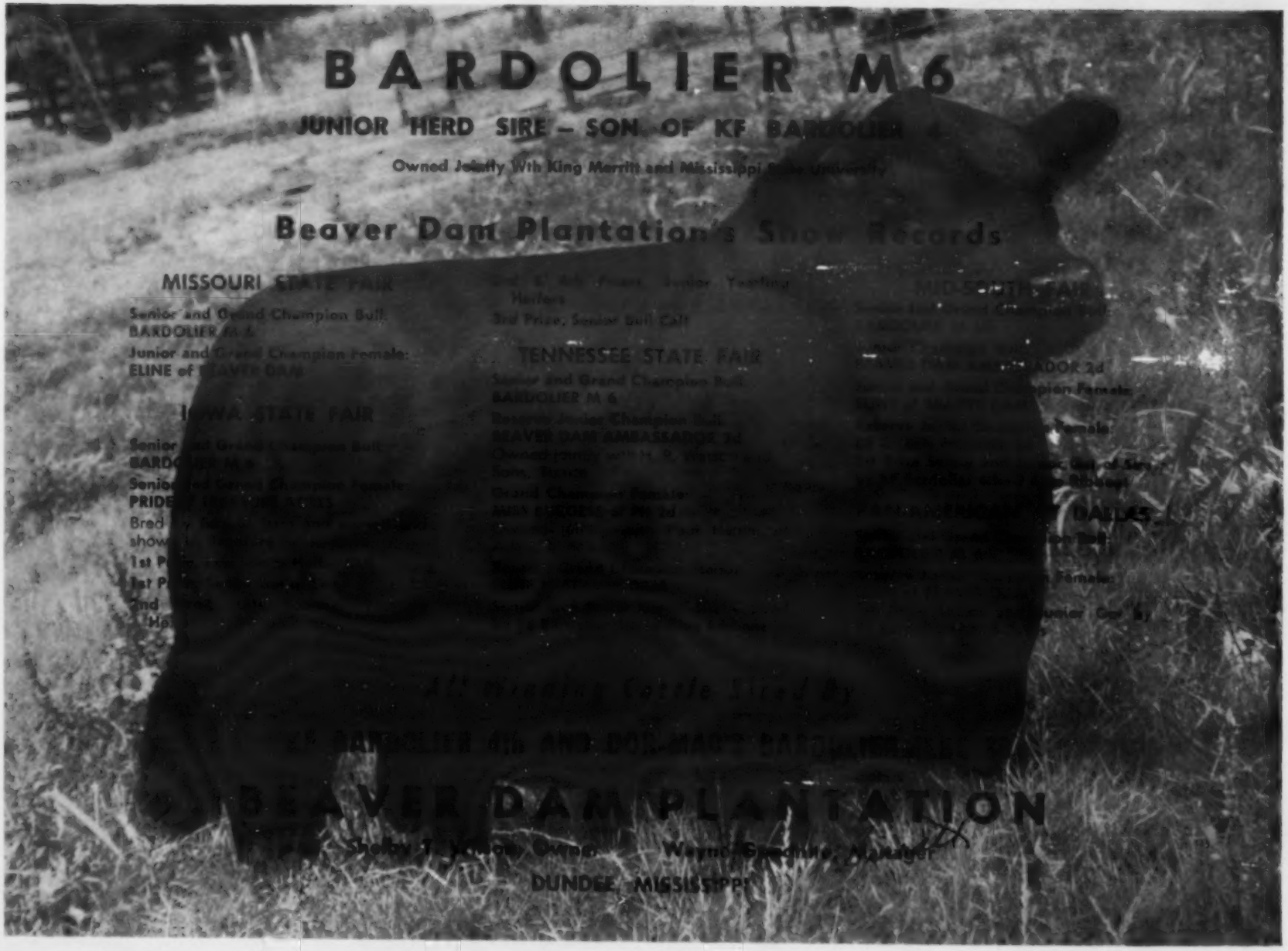
BARDOLIER M 6
JUNIOR HERD SIRE – SON OF KF
Beaver Dam Plantation's Show Records
MISSOURI STATE FAIR
Senior and Grand Champion Bull
BARDOLIER M 6
Junior and Grand Champion Female:
ELINE of
IOWA STATE FAIR
TENNESSEE STATE FAIR
Senior and Grand Champion Bull
BARDOLIER M 6
BEAVER DAM AMBASSADOR 2d
DALLAS
All Breeding Cattle Sired By
BEAVER DAM PLANTATION
DUNDEE, MISSISSIPPI

Land O' Lincoln

TIMBERLINE STOCK FARMS

Consignment to the . . .

CENTRAL ILLINOIS FALL SALE

NOVEMBER 16, 1960

20 BRED HEIFERS

All carrying the service of our featured herd sire . . .

DOR-MAC'S BARDOLIERMERE 32d

"The bull that sires that style and class"

In the tabulation of these heifers you will see that they were bred and raised in the famous Dells Valley Farms herd owned by Lantz & Dickinson, Congerville, Illinois. This herd of cattle was made famous by the late Senator Simon E. Lantz who was one of the founders of the Central Illinois Association. These heifers are sired by Ankonian L 35146, a son of "999-35th"; Dells Ankonian, a son of Ankonian 3232; Ankonian 35136, a son of "999-35th"; and Eileenmere 1251st an own son of Eileenmere 500th. We feel that with the outstanding breeding behind these heifers and being mated to the "32d" that they should be valuable possessions and should make top producing cows.

TIMBERLINE STOCK FARMS

Forrest Lemons, Owner

Congerville, Illinois

Improve with

"One or a Carload"

ESSAR ANGUS

SELLING

REGISTERED

DECEMBER 2

10:00 A.M.

150 PERFORMANCE TESTED **Bulls**

Specially Selected from 300 Bulls on Feed Test

100 Open Heifers

Most Outstanding Ever Produced at Essar. All Daughters of Marshall of Faulkton and Hyland Marshall 7th

SALE HEADQUARTERS

MENGER HOTEL

Essar Ranch
Practical Angus of Merit

SOUTHWEST AGRICULTURAL INSTITUTE
Owner

ROUTE 4, BOX 176A

DAYS DEC. 2-3

450 LOTS

ANGUS CATTLE

DECEMBER 3

10:00 A.M.

100 Cows & Calves

100 Bred Cows and Heifers

Featuring the Get and Service of Marshall of Faulkton and Hyland Marshall 7th

There will be no general mailing of catalogs. For reservations and catalogs write Les Ljungdahl

Essar Ranch
Practical Angus of Merit

LES LJUNGDAHL
Manager

JIM WARNKE
Ass't Manager

SAN ANTONIO 7, TEXAS

"MAXIMILIAN" "1-2-3" "MAXIMILIAN" "1-2-3"

1. EASTERN NATIONAL
Timonium, Md.
NOV. 12 - 17, 1960

2. INTERNATIONAL LIVE STOCK EXPOSITION
CHICAGO, ILL.

3.

RICHMOND, VIRGINIA
DEC. 11 - 12, 1960

THREE important events at which Mole's Hill and Maximilian will be represented.

We are selling a good young show bull and a bred heifer at the Timonium Sale.

Once again a top quality group of bulls will leave Mole's Hill for the Richmond Sale. Show bulls - Herd sires.

MOLE'S HILL FARM
THEO. S. RYAN SHARON, CONN.

JIM KEEN, Mgr.
R. F. D. Millerton, N. Y.
Tel. Sheron, Conn. Endicott 4-5185

Mick Colvin
Harold Stoner
Herdsmen

O. BARDOLIERMERE 75th

An unretouched rear-view picture — no halter, no straw — just as we see him in the paddock each day.

We are now offering some outstanding sons of this bull for sale at private treaty backed up with sound breeding. Maybe you should look them over if you are looking for a future herd bull.

Our winnings at the Recent American Royal—

2d Prize Get of Sire Class by O. Bardoliermere 75th
2d Prize Junior Get of Sire Class by O. Bardoliermere 75th
Reserve Junior Champion Female—M. F. PRIDE LASS 2d, a full sister to the Reserve Senior Champion Female at the 1959 International.

We wish to extend an invitation to all the folks who plan to attend the International to stop by our farm for a visit.

McCormick Farms

FOWLER AND ANNE McCORMICK **BARRINGTON, ILLINOIS**

RALPH HESS, Jr., Manager **PAUL LAMB, Herdsman**

Homeplace Farms . . . . .

SELLING 19 BULLS

3 by "Mr. Angus, Himself", HOMEPLACE EILEENMERE 375th. 2 of these were members of the First Prize Get of Sire and First Prize Three Bulls, 1 a member of the First Prize Two Bulls — Missouri State Fair.
5 by the powerful HOMEPLACE EILEENMERE 787th.
3 by the American Royal Grand Champion, HOMEPLACE EILEENMERE 568th.
1 by the International Grand Champion, O. BARDOLIERMERE.
2 by the twice International Champion, HOMEPLACE EILEENMERE 999-35th.
3 by the International Champion, ANKONIAN 357th.
1 by HOMEPLACE EILEENMERE 807th.

Many of these bulls come direct from the show herd. Included is the Reserve Grand Champion bull at the 1960 Missouri State Fair and members of the Best Three and Two Bull Groups at the 1960 Missouri State Fair. These bulls come from some of the top cows of the breed. They are the same kind of bulls that have enabled Homeplace Farms to become known as the headquarters for herd bulls.

"MR. ANGUS, HIMSELF"—About every animal in this Sale is either by him, by a son, or carries his service. He has sired more Champions and Blue Ribbon winners the past 4 years than any other bull in America. His Get has been in the winners' circle 30 times.

LAST MINUTE DECISION

We are selling 1/3 **INTEREST** in our **Homeplace Eileenmere 1035th,** four times a class winner, twice a Champion, this summer. A son of Homeplace Eileenmere 999-35th. His dam by Eileenmere 1032d.

HOMEPLACE EILEENMERE 875th—A great showring winner for the past two years. First at Denver. A member of several times winning Get of Sire and Bull Groups. By Homeplace Eileenmere 375th. Dam by Homeplace Eileenmere 687th. Sells as Lot 3.

SELLING 45 FEMALES

10 by "MR. ANGUS, HIMSELF", HOMEPLACE EILEENMERE 375th. Others by Homeplace Eileenmere 568th; Homeplace Eileenmere 767th; Eileenmere 487th; Homeplace Eileenmere 999-35th; Eileenmere 999th; Homeplace Eileenmere 687th; Homeplace Eileenmere 84th; O. Bardoliermere.

Several of these females come direct from the very successful show herd. Included is the Reserve Grand Champion female and a member of the First Prize Get of Sire at the 1960 Missouri State Fair.

23 TOP COWS—Many of them with big herd bull prospects at side or great brood cows of the future. Among this group of cattle will be foundations or replacements, for any herd in the land.

12 BRED HEIFERS—Served to our new herd sire, EILEENMERE 1430th, he by Eileenmere 1100th and from a dam by Eileenmere 500th.

10 OPEN HEIFERS—Each by a great bull of the breed.

These females will be sired by, have calves at foot, or bred to, our herd bull battery which includes: "Mr Angus, Himself", Homeplace Eileenmere 375th; the American Royal Grand Champion, Homeplace Eileenmere 568th; the many times Grand Champion, Homeplace Eileenmere 807th, or our new herd sire, Eileenmere 1430th

HOMEPLACE EILEENMERE [illegible]—A bull with a great showring record. By Homeplace Eileenmere 375th. From a Dor-Mac bred dam. Sells as Lot 1.

FOR CATALOGS:
Address J. B. McCorkle, Sale Manager, Smithville, Missouri

Auctioneers: Roy Johnston and Paul Good

ORIN L. JAMES & SONS

• • ANNUAL PRODUCTION SALE

12:30 P. M. TUESDAY, NOVEMBER 15, 1960 at the farm near

CAMERON, MISSOURI

Beginning with this Sale, we will continue our Annual Sale during the Fall Season, rather than the Winter.

The Homeplace have won more blues and champions at the Major Shows for the past 4 years than any other herd campaigned, and the herd is off to a flying start this show season with 11 blues and 7 champions at the first two Shows.

HOMEPLACE EILEENMERE 870th—Five times a First Prize winner. Six times a Champion. A member of innumerable winning Groups. By Homeplace Eileenmere 767th. Sells as Lot 4.

HOMEPLACE EILEENMERE 870th—Right from the show herd. A son of Homeplace Eileenmere 375th and from a Revolution bred dam. Sells as Lot 2.

HOMEPLACE EILEENMERE 1035th—Truly one of today's great young show bulls. Shown four times. First four times. A Champion twice. Twice a member of the First Prize Junior Get of Sire Group. By Homeplace Eileenmere 999-35th. Dam by Eileenmere 1032d. 1/3 INTEREST sells. Sells as Lot 9.

HOMEPLACE ESSANERICA 87th—Reserve Grand Champion at the 1960 Missouri State Fair. A member of the First Prize Get at the Missouri State Fair. A daughter of Homeplace Eileenmere 375th. Foundation material at its best. Sells as Lot 20.

Many breeders have met with success by using Homeplace cattle. Consider a Homeplace bull, or female, as an addition to your herd.

Dick Neal, Herdsman

ROUTE 3, CAMERON, MISSOURI

RUNDLES ANGUS FARMS

SINCE 1935

Featuring the service of . . .

DOR-MAC'S BARDOLIERMERE 32d

"The bull that sires that style and class"

Attend our
8th "RIGHT COMBINATION" Sale

To be held at the Farm in a Heated Sale Pavilion, starting at 12:00 CST

NOVEMBER 15th

Home of . . .
DOR-MAC'S BARDOLIERMERE 32d

One of the highest selling bulls in 1960. He is a full brother to Dor-Mac's Bardoliermere 10th, the 1956 International Grand Champion, and Dor-Mac's Bardoliermere 65th. His first 10 sons in the Red Top Dispersal averaged $2,500. He sired the top selling bull and female at the 1960 Indiana State Futurity Show & Sale. The get of the "32d" stood well up in their classes at the Illinois, Indiana, and Wisconsin State Fairs.

Featuring the get of . . .

EILEENMERE 1610

A great breeding son of Eileenmere 1100th out of Paulinemere 6th. Twenty of his daughters sell bred to the "32d".

55 Head Selling

- 5 BULLS
- 30 COWS, many with calves at side
- 20 BRED HEIFERS

Attend the Central Illinois Assn. Sale November 16 at Congerville.

FOR CATALOGS WRITE . . .

CHARLES M. RUNDLES • WARREN J. RUNDLES

PHONE: 484 BLACK (OWNERS) PHONE: 463 RED

EL PASO, Farms located 4 miles South on Route 51. **ILLINOIS**

AUCTIONEERS:
HAM JAMES — KEN COULTER

JIM RENTZ, FOR THE JOURNAL

ELATION OF EASTFIELD

The 1956 Perth Junior and Reserve Grand Champion

An Invitation . . .

As long as you are attending the International anyway, plan a visit to Model Farms and see "ELATION" and some of our 1960 calves. We are just 32 miles North of Chicago or 15 miles from O'Hare Field and 2 miles West of Mundelein at Junction of Routes 176 and 56A. We would be very pleased to have you visit us.

MODEL AT TULSA

We exhibited the Reserve Junior Champion bull and the Grand Champion Female at the great Tulsa Angus Show this past month. At Minnesota we had the Junior and Grand Champion Bull and at Wisconsin the Junior Champion Bull.

We have a good selection of strong serviceable age bulls for sale at the farm. Visit us and look them over.

Ed Manning, Owner
Walt Davies, Manager
Phones: MU 66665
MU 67170

MODEL FARMS

MUNDELEIN, ILLINOIS

Our Thanks to Buyers at

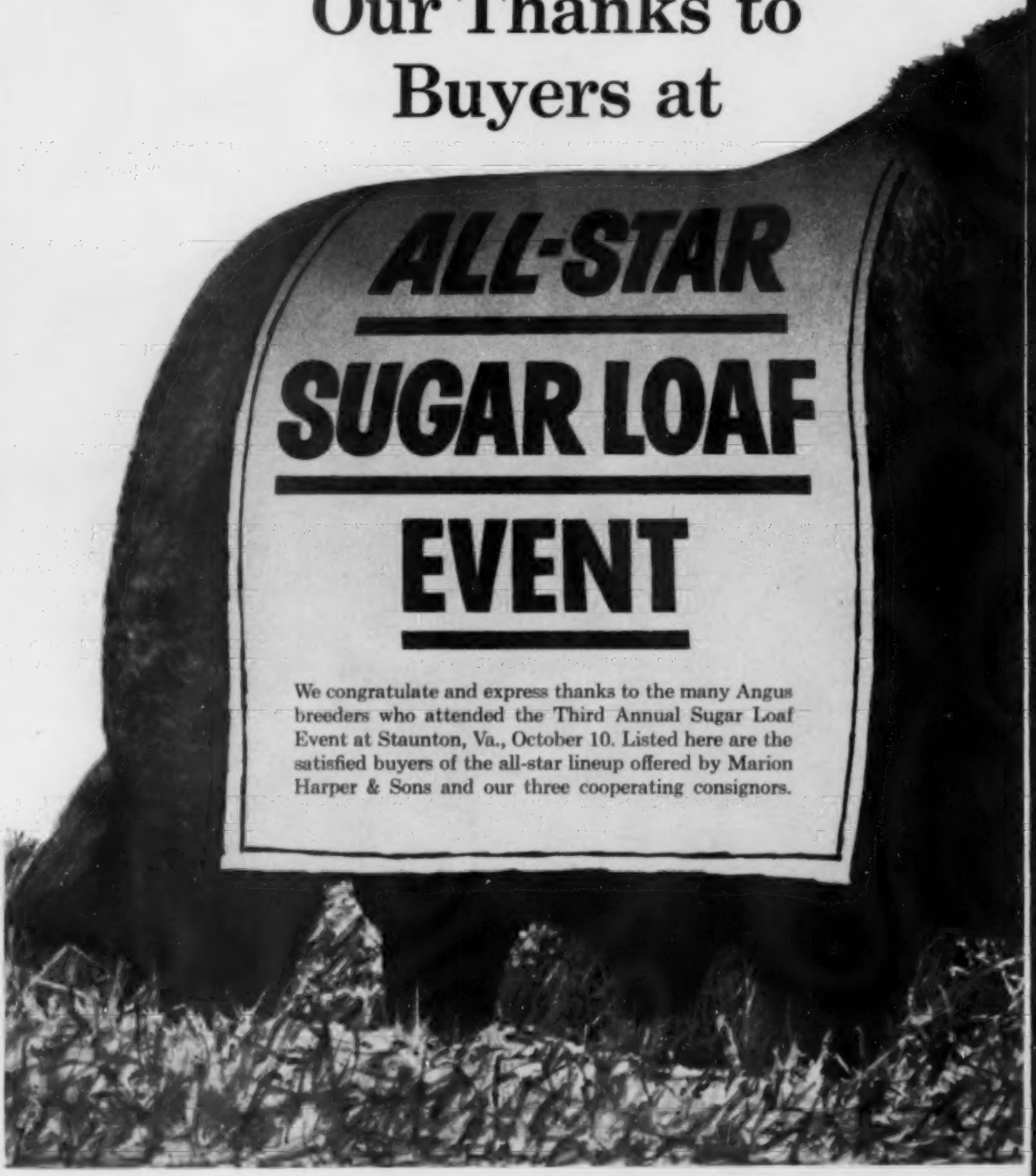

We congratulate and express thanks to the many Angus breeders who attended the Third Annual Sugar Loaf Event at Staunton, Va., October 10. Listed here are the satisfied buyers of the all-star lineup offered by Marion Harper & Sons and our three cooperating consignors.

Sale Summary

3.5 Bulls Averaged	$1936.00
59 Females Averaged	$1483.00
62.5 Lots Averaged	$1508.00

From Sugar Loaf-Brays Island:

Jefferson Angus Farm	Fountain, N. C.
Hyland Angus Ranch	Highmore, S. D.
A. H. Rosenbaum	Knox, Ind.
Western Cattle Company	Fort Worth, Tex.
Senior Farms	Danbury, Conn.
Treasure Acres	Blairsburg, Iowa
Mahrapo Farms	Mahwah, N. J.
H. V. Huleguard	Santa Monica, Cal.
Old Elkton Farm	Forest, Va.
Sherwood Farm	Carters Bridge, Va.
Rainbow Valley Ranch	Tulsa, Okla.
Aberan Herd of Edgehill	Shadwell, Va.

From Hickory Ridge Farm:

J. Garrett Tolan Farms	Pleasant Plains, Ill.
Rainbow Valley Ranch	Tulsa, Okla.
U T Farms	Oklahoma City, Okla.
Sherwood Farm	Carters Bridge, Va.
A. H. Rosenbaum	Knox, Ind.

From Whitetail Farm:

Sunset Bay Farms	Forest, Ontario, Canada
Willowbrook Farm	Greenville, Va.
Sherwood Farm	Carters Bridge, Va.
Gulf Stream Farm	Haymarket, Va.
A. H. Rosenbaum	Knox, Ind.
Senior Farms	Danbury, Conn.
U T Farms	Oklahoma City, Okla.
Wayne Knolls Farm	Marshallville, Ohio
Schearbrook Farms	Clayton, Ohio
Paradise Farm	Kingsville, Md.
Broomley Farm	Charlottesville, Va.
H. V. Huleguard	Santa Monica, Cal.
Anoka Farms	Arva, Ontario, Canada
Heckmeres Highlands	Valencia, Pa.
Rainbow Valley Ranch	Tulsa, Okla.

MARION HARPER & SONS

Staunton, Va. • Yemassee, S. C.

Adviser: Dave Canning • Business Manager: Charles E. Lane

Flying W Ranch

O. BARDOLIERMERE 2d — EILEENMERE 1150th

"Combination Sale"

This is the first public auction ever held at the farm of an owner of O. Bardoliermere 2d. 57 Opportunities to take the blood of this powerful bull into your herd.

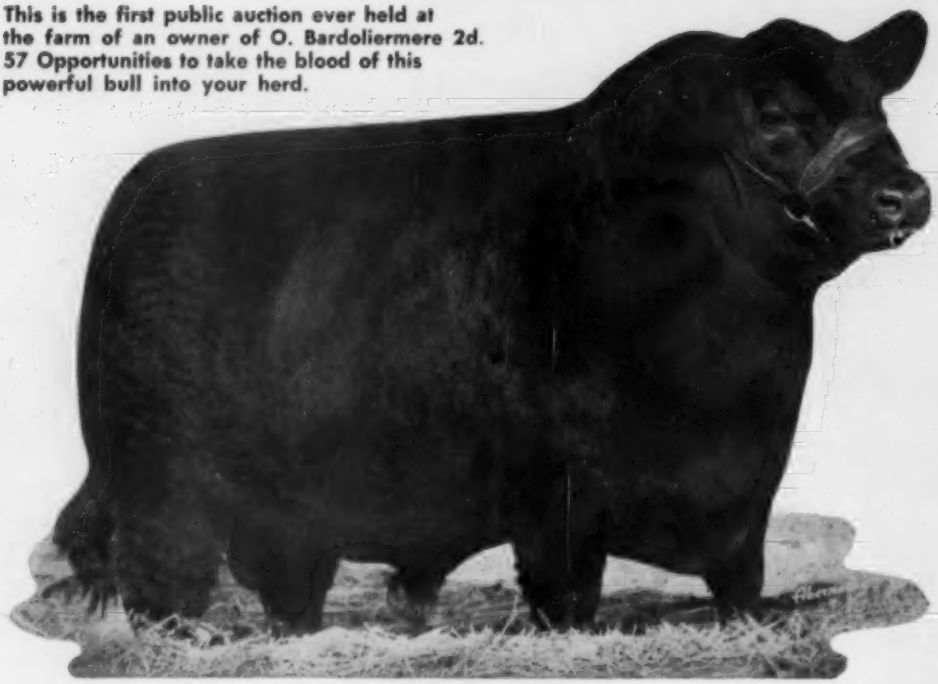

O. BARDOLIERMERE 2d
Sire of the last four International Grand Champion bulls.

4 GRANDSONS SELL - - -

50 cows have calves at foot by him or carry his service.
10 of these are "1150" daughters.

Other females sired by Ankonian 3575th; Homeplace Eileenmere 999-35th; Ankonian 3550; Eileenmere 649th; Homeplace Eileenmere 511th; Homeplace Eileenmere 705th; Black Bardolier of White Gates 3d; Bandolier of Prospect 2d; Dor-Mac's Bardoliermere 103d; Bardolier of Indian Creek; Whitney Bandolier 7th; Roy L. Don Bandolier; Ravenswood Pride Eric; Greenheart of Glenangus.

SELLING 13 BULLS
All ready for heavy service.

SELLING 52 FEMALES
All with calves at foot sired by, or bred to, O. Bardoliermere 2d.

Herd fully accredited for T. B. and Bang's

FRIDAY, NOVEMBER 18, 1960

AT THE RANCH NEAR

Columbia, Missouri

EILEENMERE 1150 "THE DREAM BULL"

(Owned jointly with J. C. McLean and Paul Thieman, Jr.) Sire of the 1958 International Grand Champion Female that sold for $13,500.

8 SONS AND 10 DAUGHTERS SELL.

3 bulls selling are by Dor-Mac's Bardoliermere 103d, their dams by Eileenmere 1100th; Imp. Prince of Rowley and Bardolier of Indian Creek.

1 bull selling is by Dor-Mac's Bardoliermere 65th, dam by T. H. Eileenmere 505th.

1 two year old Imported bull by Black Potter of Kilham.

For Catalogs:
Address J. B. McCorkle, Sale Manager, Smithville, Mo.

Auctioneers: Roy Johnston and Paul Good

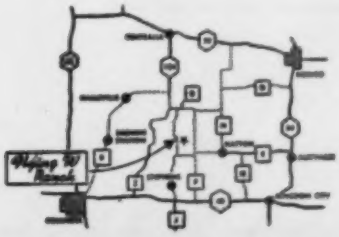

1900 FOOT LANDING STRIP ON FARM

Flying W Ranch

C. T. Wilson, Owner

Dr. A. H. Goffin, Manager

St. Louis Address: Box 6206, Lambert Field Branch, St. Louis 34, Missouri. Phone: PErshing 1-1335
Home: WYdown 3-0660
Ranch Address: Hallsville, Mo. Ranch Phone: Hatton, Mo., DUpont 7-2137
Herdsman: Dale McCannon

Rainbow Valley Ranch . . .

SELLING

3 BULLS 65 FEMALES

12:30 P. M. at Rainbow Valley Ranch, Coweta, Oklahoma.
Located off Okla. Hwy. 51 just beyond Broken Arrow.

CAROLAND BANDOLIER LAD 57th

The greatest son of Eva's Bandolier Lad, Progenitor of all the winning Bardoliermere cattle today.

His get and service will be featured.

10 daughters sell
30 cows will be bred to him.

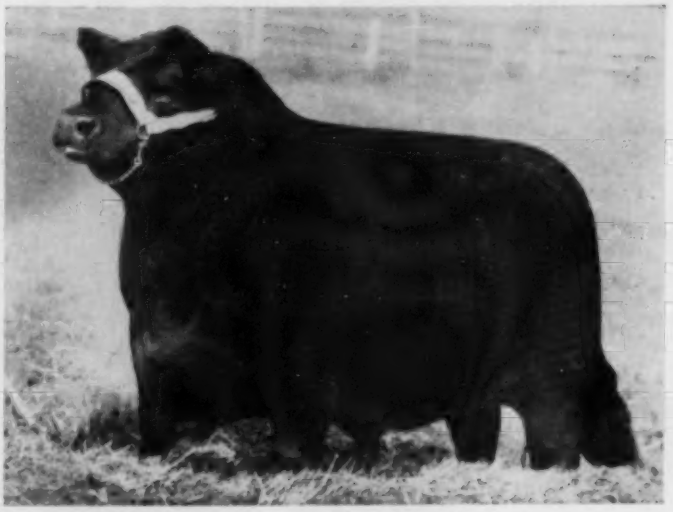

Also featuring service of our Junior Herd Sire . . .

GLENKONIAN 13th

Son of the 1955 International Grand Champion, Ankonian O. B. 13th.

TOPS FOR RAINBOW VALLEY

In the past twelve months in addition to the purchase of the entire Londonderry herd of 153 head from J. Henry Hoskinson of Germantown, Maryland, we purchased 48 head at auction and 11 head at private treaty in the following states and Canada: Texas, Oklahoma, Missouri Iowa, Illinois, Ohio, Kentucky, Mississippi, South Carolina and Virginia. The record shows that only top animals were purchased.

All females are calfhood vaccinated.

Bulls Selling:

ANKONIAN F. A. 446, one of the very top sons of Eileenmere 1032d, the 1949 International Grand Champion.
LONDONDERRIAN 94th, a grandson of Homeplace Eileenmere 492d.
DOR-MAC'S BARD 2d of RAINBOW, a grandson of O. Bardoliermere 2d.

Sale Consultant: Phil Ljungdahl, Miami, Oklahoma

Darrel Overholt for the JOURNAL

Auctioneers: Ham James and Paul Good

Make reservations through J. Ray Polston, 3346 Wheeling, Tulsa, Oklahoma

POT-of-GOLD

2nd ANNUAL DIVIDEND SALE

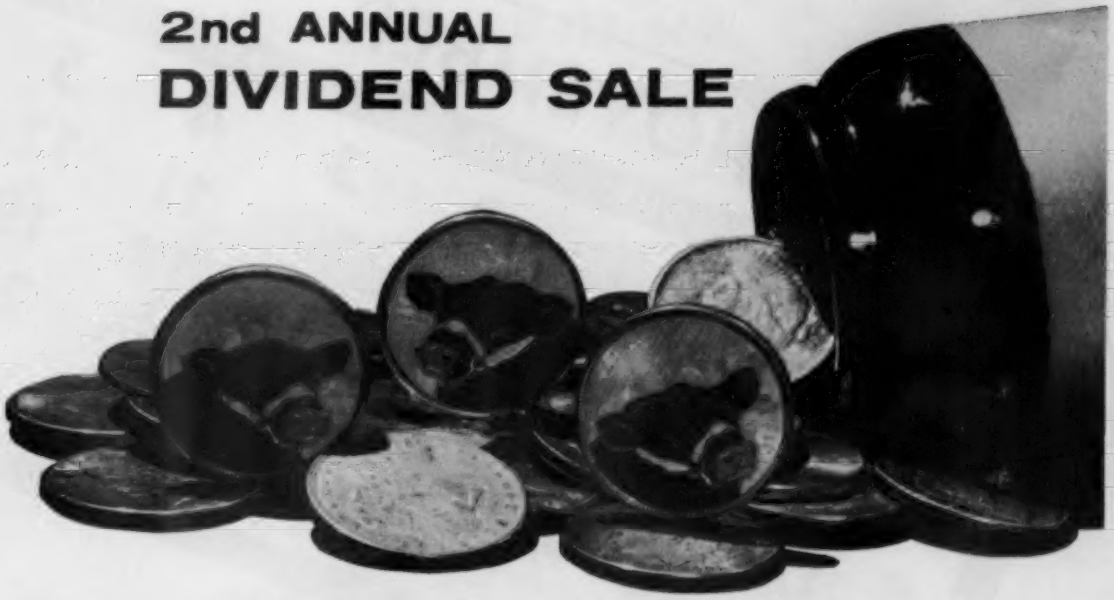

Featuring the Get and Service of

CAROLAND BANDOLIER LAD 57

Saturday, November 19, 1960

at the Rainbow Valley Ranch

tulsa, oklahoma

J. Ray Polston

Bruce I. Polston

Tom Cox

Sale Headquarters:
The MAYO HOTEL, Tulsa, Oklahoma

Sale Manager, Dave Canning, Canning Land & Cattle Co.
Staunton, Virginia Phone TU 6-0811

Everyone invited to a get-together at the Mayo Hotel the evening of November 18th.

KERMAC offers you

. . . Take the "GUESS" out of your BREEDING PROGRAM . . . like many of the Major Breeders are doing

Use a son of the EARL

CATTLEMEN USING BULLS BY HYLAND MARSHALL

Adams, K. S. — Bartlesville, Okla.
Ames Plantation — Grand Junction, Tenn.
Bates, Claude L. — Bristow, Okla.
Biffle, Virgil & Son — Velma, Okla.
Big Springs Ranch — Elizabeth, Colo.
Bradford, Clyde — Happy, Texas
Burford, Wayne — Clovis, N. M.
Circle N. Ranch — Talihina, Okla.
Conklin, T. H. — Stigler, Okla.
Couey, Marvin L. — San Angelo, Texas
Cross Arrow Ranch — Sanford, Colo.
Cross F. Ranch — McKinney, Texas
Diem, H. S. & Son — Tulsa, Okla.
Drummond, Fred — Pawhuska, Okla.
Durham, E. R. — Tulsa, Okla.
Ellington, Gov. Buford — Franklin, Tenn.
Essar Ranch — San Antonio, Texas
Flinn, Eldon — Fittstown, Okla.
Fox, George — Cameron, Okla.
Gates, Marvin — Stillwater, Okla.
Geren, Ramon V. — Ft. Smith, Ark.
Gibson, J. I. — Oklahoma City, Okla.
Goldman Ranch — Sheridan, Wyo.
Goldtrap, Curtis (Acme Milk Co.) — Fort Smith, Ark.
Graham, B. H. — Pauls Valley, Okla.
Hall, Dale — Tulsa, Okla.
Hanks Bros. — Minidoka, Idaho
Heard, Weldon T. — Wheat Ridge, Colo.
Heckett, Mrs. E. H. — Valencia, Pa.
Hicks, J. C. — Cameron, Okla.
Hill, W. M. — Cotton Plant, Ark.
Jennings Bros. — Highmore, S. D.
Kaan Corporation — Lusk, Wyo.
Kemp Ranch — Midlothian, Texas
Kirksey, Joe M. — Mulberry, Ark.
Knight, Will — Shreveport, La.
Koch Bros. — Checotah, Okla.
Langford Cattle Co. — Wichita Falls, Texas
Luckenbach, F. — Menard, Texas
Martinmaas, Arnold & Son — Faulkton, S. D.
McGregor-Vantress Crop — Atlanta, Ga.
McLean, J. C. — Quincy, Ill.
McMahon, David M. — Fort Smith, Ark.
Merklin, J. R. & H. E. — Mutual, Okla.
Middle Tenn. State College — Murfreesboro, Tenn.
Miller, Charles C. — Decatur, Tenn.
Mommsen, Waldo — Clinton, Iowa
Moore Bros. — Eldorado, Texas
North Dakota Agri. College — Fargo, N. D.
Norvell, C. A. — Heavener, Okla.
Oklahoma State University — Stillwater, Okla.
Oliver, Les — Williamsburg, Iowa
Parchman, H. W. — Paris, Texas
Perry, P. H., Jr. — Rockdale, Texas
Pixler, George Newell — Kinta, Okla.
Robberson, R. W. — Oklahoma City, Okla.
Robinson Bros. — Masonville, Iowa
Rutenbeck, L. K. & Waldo Mommsen — Clinton, Iowa
Satterfield, Mr. & Mrs. — Whitefield, Okla.
Shipe, Guy — Ada, Okla.
Simpson, Marvin B. — Robert Lee, Texas
Simpson, R. L., Jr. — Eufaula, Okla.
Smith, Ray — Meridian, Okla.
Smith, Wm. & Sons — Birdseye, Ark.
Spence, Robin — Beatrice, Neb.
Spillars, H. M. — Menard, Texas
Stieren, Arthur T. — Gillette, Texas
Tittle, L. M. — Mangum, Okla.
University of Arkansas — Fayetteville, Ark.
Vinson, Guy — Checotah, Okla.
Warren, R. E. — Idabel, Okla.
Watson, Dr. O. Alton — Oklahoma City, Okla.
Whisenant, Walter — Muldrow, Okla.
Williams, R. C. — Sallisaw, Okla.
Zoller, Lawrence J. — Tulsa, Okla.

30 crosses to Earl Marshall . . . the King of Sires.

9 crosses to Blackcap Revolution . . . his most famous son.

KerMac bulls are doing the job throughout the cow country; KerMac bulls are doing the job in the very top Registered herds of the Nation; calves sired by KerMac bulls are doing the job in the top feedlots of the Nation — Join the "Big Shift" — Let A KerMac Bull Head Your Herd.

Plan to attend the Oklahoma Association Bull Sale at Fort Reno, Oklahoma on November 15. 150 bulls sell . . . these two great sales will give you a chance to pick from 250 outstanding bulls.

The "NICK" Outcross

Featuring The Nation's Greatest Concentration of "Earl Marshall" Breeding

100 BULLS SELL

MONDAY, NOVEMBER 14th, 1960

At The Oklahoma City Branch, Edmond, Oklahoma

HYLAND MARSHALL
The Cowman's Champion

MARSHALL of today... HYLAND MARSHALL

ASK THE BREEDER THAT OWNS ONE!

This Year's Sale Offering Will Feature:

45 Sons of Hyland Marshall — 15 Sons of Key Bardolier
15 Bulls from the Great Mallory Herd-Purchased last year by KerMac
25 Sons of Other Noted KerMac Herd Bulls

FREE DELIVERY:

On Any Bull Bringing $1000 Or More Or On Total Purchases Of $3000 Or More

For Catalogues and Information, Write:

Austin L. Moody — Sale Manager — Longmont, Colorado

ROBERT S. KERR
DEAN A. McGEE
OWNERS
KERR McGEE BUILDING
OKLAHOMA CITY, OKLA.

ARTHUR GEE
ASSISTANT MANAGER
ROUTE 1
POTEAU, OKLAHOMA

PRINCE of RED GATE 69

KERMAC
ANGUS RANCH, INC.

PRINCE SUNBEAM 971

ABERDEEN ANGUS OF MERIT
POTEAU, OKLAHOMA

PAUL KEESEE, D. V. M.
PARTNER-MANAGER
KERMAC ANGUS
RANCH INC.
POTEAU, OKLAHOMA

RAYMOND BARTON
ASSISTANT MANAGER
McGEE DIVISION
ROUTE 2, BOX 156
PHONE 13141J1
EDMOND, OKLAHOMA

Land O' Lincoln

Central Illinois Angus Association Leads the Way at the . . . Illinois State Fair Junior Show

Positive proof shows that the junior members of this association continue to lead the way year after year at the Illinois State Fair which is one of the strongest Junior shows in the country.

Ray Lemons, Jr., Danvers, with his 1st prize summer yearling heifer, sired by Dor-Mac's Bardoliermere 32d.

Howard Lemons, Danvers, with his 1st prize summer yearling heifer of the Land of Lincoln show, sired by Dor-Mac's Bardoliermere 32d.

ALL THESE CHAMPIONS WERE SIRED BY CENTRAL ILLINOIS ASSOCIATION HERD BULLS ...A RECORD INDEED

Jane Turner, Champaign, with her Reserve Grand Champion female of the Junior Breeding Show and the Reserve Junior Champion female of the open show. Sired by Bardoliermere N. T.

Joyce Bauman, Eureka, with her Grand Champion female of the 1960 Illinois State Fair Junior Show. Sired by Ankonian L 1506. Joyce also showed the Reserve Grand Champion Angus Steer of the Junior Show.

Plan To Attend . . . .

NOVEMBER 12 — Central Illinois Calf Sale

100 Head Selling

50 outstanding steer calves and 40 outstanding heifer calves sell. Central Illinois calves have been grand and reserve champions and class winners at various state and regional competitions. Inspect this offering of steer and heifer calves on November 12th if you are looking for winners.

CENTRAL ILLINOIS ANGUS ASSOCIATION

Improve with

CENTRAL ILLINOIS ANGUS ASSOCIATION

cattle.

"One or a Carload"

Land O' Lincoln

The Proof is here..
If You Want Winners..
Come to these two Great Sales

NOVEMBER 12 — CENTRAL ILLINOIS CALF SALE

NOVEMBER 16 — CENTRAL ILLINOIS FALL SALE

Donald Voorhees, Fairview, with his Champion Angus steer and Reserve Grand Champion over all breeds in the open show. Sired by Ankonian O. B. 1314th.

Barbara Clausen, Manito, and the Grand Champion Steer of the Junior Show in 1959. Karry Clausen, her brother, showed the 1st prize Angus steer of the Junior and open show, 1960 Illinois State Fair. Sired by Eileenmere P. D. 11th.

NOVEMBER 16 — CENTRAL ILLINOIS FALL SALE
70 Head Selling — 10 Bulls — 60 Females

CONSIGNORS

J. Clyde Freitag	Minier	Hartter & Castle	Carlock
M. Hostetler	Washburn	T. A. Bradley & Sons	Avon
Lee Holbrook	Pleasant Plains	Singing Hills Farm	Grayslake
Everett Glasgow	Monticello	Timberline Stock Farms	Congerville
Wade & Max Hopler	Streator	Gilbert Clausen	Manito
Everett Tuggle	Clinton	Carl Eglin	Congerville

Wm. J. Kuhfuss ..... Mackinaw

Sales to be held at the Central Illinois Sale Pavilion, Congerville, Illinois. Located midway between Peoria and Bloomington, Illinois on route 150.

Jim Rentz for the Journal

Ham James, Ken Coulter, Auctioneers

FOR CATALOGS, WRITE:
FORREST LEMONS, SECRETARY
CONGERVILLE, ILLINOIS

Improve with

CENTRAL ILLINOIS ANGUS ASSOCIATION

cattle.

"One or a Carload"

"MAC" the progenitor of the Hecketters

Heckmeres Highlands

"OUR TWO 1956 INTERNATIONAL GRAND CHAMPIONS"

VALENCIA, PENNSYLVANIA
BUTLER COUNTY

FARM OFFICE
PHONE: GIBSONIA
TWINBROOK 8-2741
NIGHTS CALL:
JOHN G. SEMPLE
GENERAL MANAGER
PHONE: GIBSONIA
TWINBROOK 8-2460

E. H. HECKETT
& Grete
Phone: Gibsonia, Twinbrook 8-2461
REPRESENTED BY:
T. R. OSBORNE, BUTLER, PA.
PHONE: BUTLER 75741
NIGHTS: CONNOQUENESSING
BUTLER COUNTY, PA.: 2935

October 12th, 1960

Dear Angus Friends:

"MAC" did it again. He sired the Grand Champion Bull as well as the Grand Champion Female at the strong All-American Angus Show (Tulsa State Fair) Tulsa, Oklahoma, judged by Les Ljungdahl of Essar fame.

Congratulations to Blue Sky Farm who showed their Senior Yearling son of "MAC", Blue Sky Bardoliermere to the Grand Championship, and to Model Farms who won with Heckett's Blackcap D. S. whom we started last year on her winning ways in the show ring. We are mighty pleased for you all, and us.

It is our crowning satisfaction if our cattle can go out and are developed by others and prove to be good enough to account for themselves in tough competition, and win.

Hoping to hear this good news soon again, I am, with best wishes, in the name of all of us

Sincerely yours,

"Grete"

(Mrs. E. H. Heckett)

P. S. Recently Nick Iman from Missouri showed his Junior Yearling son of "MAC", Heckettier 115th whom he had bought (as a calf) to the Junior Championship at the powerful Missouri State Fair. Good luck and continued success to Nicky. CONGRATULATIONS . . . Mr. and Mrs. E. P. Wilkinson, Royal Angus Ranch, Apache, Oklahoma on winning the Grand Championship at the Amarillo Show on a Grandson of "MAC". They do breed on.

NEWS...from your association

NOVEMBER, 1960

FIRST RESEARCH CONFERENCE SPONSORED BY American Angus Association was completed on October 5. Twenty-seven leading beef cattle research authorities from 16 states attended. They were divided into four committees and later met as a group to present their summation to the Association's board of directors on October 6.

GENERAL CHAIRMAN OF THE CONFERENCE WAS Dr. R. H. Nelson of Michigan State University, East Lansing, who is also chairman of the Association's Research Advisory Committee. Chairmen of the task committees were L. E. Kunkle of Ohio State University, Carcass Evaluation; John I. Miller, Cornell University, Production Testing and Herd Classification; L. E. Johnson, Heredity in Beef Cattle, and Tom Marlowe, Virginia Polytechnic Institute, Statistics and Herd Records.

CONFERENCE WAS IN KEEPING WITH ASSOCIATION'S long range planning theme and was another in a string of significant "firsts" for the Angus breed. Conclusions of the research men will be studied by the board members in planning future programs.

A COLOR-SLIDE PRESENTATION ON HERD CLASSIFICATION has been prepared by National Office staff for use by district, state, and local Angus organizations. It answers such questions as, What Is Herd Classification? How Does It Work? What Can It Do For Me? The slides show the actual work and the process involved in having a herd classified. Numerous animal pictures showing individual faults and excellence are included to explain classification scoring.

PRESENTATION IS DESIGNED FOR USE AT MEETINGS and includes a tape recording explaining each slide. If a recorder is not available, groups may obtain a script of the commentary. The number of these presentations is limited and groups wishing to show one should write Association's Herd Classification Department at headquarters. Material will be mailed from St. Joseph on a first-come first-served basis.

THERE IS STILL TIME TO NOMINATE A MAN for the Angus Herdsman of the Year award. Nominees must be employed by a membership herd of registered Angus and must have been in charge of it for 12 months preceding the award. The committee in charge of selecting the winner will consider the manner of exhibition, sense of cooperation and behavior on the show circuit, reputation in local community, participation in local affairs, and excellence of work with the herd at home. Show winnings will not materially affect the selection.

NOMINATIONS MUST BE MADE IN WRITING and should be mailed to the National Office, or sent to any Association field representative or director.

HERDSMAN WINNING AWARD WILL RECEIVE AN attractive replica of the 48-inch John B. Brown Memorial Trophy at the Angus Herdsman's Banquet during the International.

ANGUS BREEDERS WHO PLAN TO ATTEND THE INTERNATIONAL in Chicago are reminded that tickets for the annual banquet and meeting in the Palmer House are available from the National Office. They may be purchased by mail and are $6.00 each. Send orders in care of the Secretary.

EACH OF THOSE ELECTED AS A DELEGATE or alternate delegate to the 77th annual meeting on November 29 has been advised by mail and a complete list appears elsewhere in this issue. It is hoped that every delegate will be able to attend the meeting in order to have the entire Association membership represented. Delegates who know they cannot attend should make an effort to be sure an alternate will be present in their place at Chicago.

PACKERS CONTINUE TO PROVE "THEY'RE WORTH MORE if they're Black". Results of trading on the strong Omaha market prove the Blacks are worth more per pound to packers. For the first eight months of 1960 Angus have topped the Omaha market 76.8 per cent of the time. On the first three days of the week when the market is fully tested, there were 125 loads of market-toppers at Omaha and 96 were Angus, proof that the Blacks hang up the most profitable carcasses.

IN JULY THERE WERE 18 LOADS SOLD AT the top of the market and 16 were Angus; in August 21 of 25 market-topping loads were Black. These percentages, in contrast with market topping records of 15 years ago, reflect the tremendous increase in quality of Angus being produced in South Dakota, Nebraska, Kansas, Iowa, and Missouri.

IN CARCASS CONTEST AT 1960 BENTON COUNTY, IOWA Fair it was shown why packers are willing to pay more for carcasses from Angus steers. The contest included 25 Angus or Angus crossbred steers and 10 steers of another breed. The per hundredweight value of the Angus carcasses was $26.28 and of carcasses of the other breed $25.25. This $1.03 per cwt. Angus advantage is about a penny a pound on the rail, quite significant to packers who operate on narrow margins.

PROMOTION OF ANGUS BEEF BY PACKERS, hotels, restaurants, and chain stores continues to increase throughout the U. S. In recent months promotion drives have been carried out by chain store outlets in Kansas and Ohio, by hotels in Iowa and California, and by restaurants in a dozen states.

ELEVEN MONTH TOTALS OF OFFICE WORK POINT to another record year for the Angus breed. Registrations numbered 214,039 and transfers hit 176,230 with one month remaining in the fiscal year. Memberships appear certain to pass the 3,000 mark for the third year in a row.

COPIES OF A REPRINT OF ALL THE SPEECHES AND demonstrations at the sixth annual American Angus Conference held in May of this year are still available. They have been widely distributed to many college workers and others interested in the progressive presentations made during the event. Next year's Conference will be held at the University of Georgia, Athens, on April 23-24-25.

INCREASED EMPHASIS ON EXPANDING ANGUS BULL market in the West and Southwest is reflected by addition of classes for pens of three and five senior yearling bulls at the Ft. Worth Stock Show in 1961. There are also classes for yearlings, and senior and junior calves. And emphasis on younger, lighter weight steers in the beef cattle industry is indicated by the elimination of a class for junior yearling steers, after the 1961 Ft. Worth Show.

NOTES FROM THE American Angus Association

First Angus Research Conference Held October 4 and 5 in St. Joseph

Twenty-seven leading beef cattle authorities in the U. S. gathered in St. Joseph, Missouri, on October 4 and 5 to attend the first annual American Angus Research Conference. The researchers met in the offices of the American Angus Association and discussed and formulated future research policies of the Association. Their report was presented at the regular board of directors meeting which was held in St. Joseph on October 6-7.

The Conference began on Tuesday, October 4, and the scientists divided into four committees for detailed discussions of various subjects of current interest. These groups were the Carcass Evaluation Committee, L. E. Kunkle, Ohio State University, Columbus, chairman; Production Testing and Herd Classification Committee, Dr. John I. Miller, Cornell University, Ithaca, New York, chairman; Heredity in Beef Cattle Committee, Dr. L. E. Johnson, Iowa State University, Ames, chairman; Statistics and Herd Records Committee, Dr. Thomas Marlowe, Virginia Polytechnic Institute, Blacksburg, chairman.

General chairman of the Research

Committee Chairman at Research Conference

JOHN I. MILLER
Production Testing and Herd Classification

L. E. KUNKLE
Carcass Evaluation

L. E. JOHNSON
Heredity in Beef Cattle

TOM MARLOWE
Statistics and Herd Records

3201 Frederick Blvd., St. Joseph, Mo.

OFFICERS

President
JOE KEEFAUVER, Jonesboro, Tennessee

Vice-President
W. W. BRAINARD, Jr., Marshall, Virginia

Treasurer
W. A. RAFFERTY, Morocco, Indiana

Secretary
FRANK RICHARDS, St. Joseph, Missouri

Director of Public Relations
LLOYD D. MILLER, St. Joseph, Missouri

Executive Assistant
LYLE V. SPRINGER, St. Joseph, Missouri

BOARD OF DIRECTORS

TERMS EXPIRING 1960—Edward O. Elliott, Mt. Victory, Ohio; H. Bruce Bricker, Macomb, Illinois; Roy G. Johnston, Belton, Missouri; Eric C. Biedenharn, Vicksburg, Mississippi; Frank Gwerder, Walnut Grove, California.

TERMS EXPIRING 1961—Allan A. Ryan, Rhinebeck, New York; James Quisenberry, Jr., Winchester, Kentucky; Duane Clark, Worthing, South Dakota; Lewis B. Pierce, Creston, Illinois; George Graham, Wichita Falls, Texas.

TERMS EXPIRING 1962—James R. Hancock, New Franklin, Missouri; Herbert Cline, Bussey, Iowa; L. W. Turner, Forest, Virginia; Chas. Meade, Camden, Indiana; A. J. Schuler, Jr., Chapman, Kansas

COMMITTEES

Executive—Pierce, Graham, Hancock

Finance—Graham, Biedenharn, Gwerder, Turner

Public Relations—Ryan, Bricker, Johnston, Meade

Classification—Quisenberry, Cline, Schuler

Arbitration of Disputes—Clark, Elliott, Bricker, Quisenberry

Records—Cline, Schuler, Meade

Rules—Hancock, Pierce, Ryan

Member Relations—Elliott, Gwerder, Turner

Planning Committee—Johnston, Clark, Biedenharn

(The president and vice-president are ex-officio members of each committee. The first named member is the committee chairman and all correspondence should be addressed to him.)

FIELD REPRESENTATIVES

Director of the Field Staff
MILT MILLER, St. Joseph, Missouri

DALE BAIRD, Route 3, Wilmington, Illinois

RONALD BLACKWELL, 3504 Katrine, Ft. Worth 17, Texas

RAYMOND W. BUCHANAN, 1510 South Twelfth St., Fargo, North Dakota

JESS R. COOPER, 420 Lakeside Drive, McPherson, Kansas

JAMES V. COYNER, Box 167, Warrenton, Virginia

LYLE HARING, DeWitt, Iowa

VERN H. KERCHBERGER, 131 Spring Valley Road, Donelson, Tennessee

MILTON E. MILLER, Lohn Route, Brady, Texas

WILLIAM S. ROCHE, Box 364, Lodi, California

WILLIAM A. TERRY, 2687 Fairlane Drive, Doraville, Georgia

DOUGLAS A. WOOD, Box 837, Meridian, Idaho

DEAN R. HURLBUT, Director of Junior Activities, St. Joseph, Missouri

ROBERT C. SNYDER, Assistant Public Relations Director, St. Joseph, Missouri

LARRY L. McGHEE, Public Relations Assistant, St. Joseph, Missouri

Conference was Dr. Ronald H. Nelson, Michigan State University, East Lansing. Co-chairman was Lyle V. Springer, executive assistant of the American Angus Association.

After each committee finished its preliminary work the entire Conference group met for further discussion of each main topic and the chairman of each committee made his report to the Association's board of directors on October 6.

The idea of an annual research conference, in keeping with the American Angus Association's record of many "firsts", was another step in a long succession of moves designed to keep the Angus breed in its position of leadership in beef industry.

Others attending the Conference were as follows: Dr. E. J. Warwick, chief, animal research branch, U. S. D. A., Beltsville, Maryland; Dr. Charles S. Hobbs, University of Tennessee, Knoxville; M. L. Buchanan, North Dakota Agricultural College, Fargo; Dr. H. H. Stonaker, Colorado State University, Ft. Collins; Judd Morrow, director, Southwestern Agricultural Research Institute, San Antonio, Texas; Dr. L. P. Anderson, manager, operations research, Armour and Company, Chicago, Illinois; Dr. Don L. Good, Kansas State University, Manhattan; Dr. Robert Bray, University of Wisconsin, Madison; Dr. Robert Long, University of Georgia, Athens; E. Y. Lingle, Sietz and Company, St. Joseph, Missouri; George McClumphy, Sietz and Company, St. Joseph, Missouri; J. W. Reece, director of meat merchandising, Flemming Company, Topeka, Kansas; John DeHogne, Morrell Packing Company, Ottumwa, Iowa; Dr. Robert deBaca, Iowa State University, Ames; William McSpadden, Chilhowie, Virginia; Fred Francis, Wilmington, Illinois; Dr. A. J. Dyer, University of Missouri, Columbia; Dr. C. M. Kincaid, Southern Regional Coordinator, U. S. D. A. Beef Cattle Research, University of Tennessee, Knoxville; Paul Zillman, American Meat Institute, Chicago, Illinois; Dr. O. Burr Ross, University of Illinois, Urbana; Robert Norrish, Armour and Company, Chicago, Illinois; Dr. John F. Lasley, University of Missouri, Columbia.

■

NIXON MEETS CHAMPION STEER OF INTERSTATE SHOW IN ST. JOSEPH

On hand to greet Vice-president Richard M. Nixon when he arrived at the St. Joseph, Missouri airport on September 22 was the grand champion steer of the 1960 Interstate 4-H Club Livestock Show. The champion, an 865-pound Angus calf, was exhibited by Warren Lee Akins of Union Star, Missouri. The 18-year-old youth and a group of other 4-H Club members were out early to greet Mr.

(Continued on page 68)

across the Secretary's desk

Today we hear much about the fabulous 60's. Did you ever look up the meaning of fabulous? Mr. Webster says "fictitious, mythical". Will that apply to Angus? I hope not. Rather I am sure the interesting 60's will see a further continuation of the substantial gains our breed made in the equally interesting 30's, 40's, and 50's.

It has been interesting and exciting to see registrations increase from 927,000 to over 3,190,000 at the end of this fiscal year. It is also important to note that for the past 10 years an average of over 2,800 new members have joined the national association making ours the largest membership of any of the beef breeds. In addition, some 6,000 youngsters have become junior members.

All of this comes about because we have a breed which is meeting today's demand for profitable beef production, and because the members of our board of directors are progressive in their thinking and alert to what the future may require.

As we start the fiscal year of 1961 the program of the board is one looking to a long-range pattern of increased progress and expansion. Twenty-seven leading animal husbandry research men will meet on October 4 and 5 in the Association office to formulate future research policies for the Association. These men will concentrate their study in the fields of carcass evaluation, production testing and herd classification, beef cattle heredity, and statistics and herd records.

(Continued on page 68)

NIXON MEETS AN ANGUS CHAMPION

On hand to greet Vice-president Richard M. Nixon when he arrived at the St. Joseph, Missouri, airport on September 22 was Warren Lee Akins, 18-year-old 4-H Club member of Union Star, Missouri. Warren Lee is shown being congratulated by Nixon on showing his Angus steer as the Grand Champion of the Interstate 4-H Club Livestock Show.—Photo by American Angus Association

ABERDEEN ANGUS Journal
ESTABLISHED 1919

808 DES MOINES STREET
WEBSTER CITY, IOWA

VOLUME 42 NUMBER 4
NOVEMBER 1960 PRICE 35 CENTS

FRED HAHNE FOUNDER

Delegates and Alternates to the Annual Convention

Tuesday, November 29, at the Palmer House, Chicago, Illinois

ALABAMA

Delegates ★Alternates

1—J. E. Horton, Jr., Madison
2—Mack Maples, Elkmont
3—R. C. Branscombe, Jr., Union Springs
4—Dr. M. L. Crawford, Marion
5—Julio Corte, Loxley
★G. C. Passmore, Montgomery
★Dr. W. N. Payne, Bessemer
★J. Harry Edwards, Brierfield
★H. Philip Speir, Greenville
★Dr. James J. Hicks, Union Springs

ARIZONA

1—John H. Evans, Phoenix
2—Russell Sweitzer, Flagstaff
★Joe R. Stewart, Mesa

ARKANSAS

1—Lucian A. Sloan, Jr., Imboden
2—Dan Felton, Jr., Marianna
3—Keith Shofner, Fayetteville
4—J. E. Wilmans, Newport
5—J. H. Johnston, Jr., Birdeye
6—F. W. Sloan, Morrilton
7—W. M. Smith, Jr., Birdeye
8—Mrs. George D. Fox, Rogers
9—R. L. McCain, Hope
★M. H. Evans, Clinton
★J. Melvin Crockett, Piggott
★Ross Wingert, Ross Bud
★Billy J. Burkett, Stuttgart
★R. D. Wilmans, Jr., Newport
★Albert Luebker, Stuttgart
★Harry C. Brown, Leslie
★Bob Carroll, Murfreesboro
★Wayne Benton, Cushman

CALIFORNIA

1—Frank Gwerder, Walnut Grove
2—Kenneth Gross, Sacramento
3—William F. C. Ewing, Sonoma
4—Otto V. Battles, Los Olivos
5—Charles T. Ryan, Sacramento
6—William G. Volkmann, Jr., Selma
7—Edward Biaggini, Jr., Cayucos
★Catherine G. Ryan, Sacramento
★Paul Haberfeld, Chatsworth
★Donald C. Harrington, Lodi
★Louis J. Latallade, Elk Grove
★Charles Roberts, Auburn
★Dr. John W. Wehinger, Sr., San Jose
★Ralph Stoddard, Dunlap

COLORADO

1—Harold Bohlender, La Salle
2—Jake Seewald, Platteville
3—James Hartley, Longmont
4—Marvin James, Burlington
5—Charles Bruce, Hotchkiss
6—Ward R. Smith, Ft. Collins
★Dr. John R. Hunt, Evergreen
★Kenneth Hodges, Julesburg
★Gordon R. Sipple, Yuma
★William C. Ackard, Denver
★William B. Maddox, Sedgwick
★James H. Heath, Holly

CONNECTICUT

1—Theodore S. Ryan, Sharon
2—Rachel Spelden, West Cornwall
★Robert W. Howard, Salem

DELAWARE

1—Robert Fitzgerald, Lincoln
2—John T. Fitzgerald, Jr., Lincoln

FLORIDA

1—James Farquhar, Ft. Lauderdale
2—Crawford Rainwater, Pensacola
3—Walter R. Williams, Lakeland
4—Leonard J. Balaban, Bonifay
5—Charlie Moore, Lutz
★George D. Rogers, Lake City
★Leroy Baldwin, Ocala
★Curtis J. Hughes, Ellenton
★Scott L. French, Loxahatchee
★William D. Richards, Ft. Myers

GEORGIA

1—Dwight Kennedy, Claxton
2—Frank Binford, Thomaston
3—Jimmie S. Johnson, Jefferson
4—Marion H. Barnett, Washington
5—Dorothy B. Watkins, Alpharetta
6—George W. Gibson, Rome
7—Fred B. Wilson, Duluth
8—Henry D. Green, Madison
9—Francis Storza, Atlanta
★Bernard P. Smith, Social Circle
★Richard Purdom, Duluth
★James A. Duff, Summerville
★John H. Tyler, Thomasville
★Hugh J. Schneider, Hampton
★E. L. Burnsed, Claxton
★Paul C. Henderson, Cohutta
★Thad P. Pirkle, Hoschton
★James White, Jr., Atlanta

HAWAII

1—Randolph Crossley, Honolulu

IDAHO

1—Lewis Fay, Orofino
2—Walter H. Yarbrough, Grand View
3—Ray Holes, Grangeville
★Howard Hanks, Minidoka
★Willard F. Harder, Grand View
★John Remsberg, Rupert

ILLINOIS

1—John J. Tolan, Pleasant Plains
2—J. C. McLean, Quincy
3—Forrest W. Lemons, Congerville
4—Lewis B. Pierce, Creston
5—Bruce Bricker, Macomb
6—A. H. Spitzer, Jr., Pleasant Plains
7—William J. Kuhfuss, Mackinaw
8—Keith Turner, Champaign
9—Willard M. Frye, Peoria
10—Lyman Kemmis, Prophetstown
11—Robert W. Chambers, Sr., Piper City
12—Kenneth Coulter, Congerville
13—Kenneth Hamilton, Brimfield
14—George Stoerger, Jr., Monticello
15—Fred Francis, Wilmington
16—George Baylor, Cuba
17—Hamilton James, Newton
18—Adlai H. Rust, Bloomington
19—James M. Miller, Olney
20—J. Coder Hamilton, Good Hope
21—T. A. Bradley, Avon
22—L. F. Tomlinson, West Frankfort
23—Beryl W. Rutledge, Le Roy
24—Richard L. Dickinson, Congerville
25—Everett E. Glasgow, Monticello
26—Lawrence B. Curtin, Stonington
27—Harvey Hartter, Carlock
28—Morris Roth, Gibson City
29—Lee Holbrook, Pleasant Plains
30—William T. Weir, Gladstone
31—Edward E. Manning, Mundelein
32—Clyde Wade, Clinton
33—Don Mills, Rossville
34—Ralph Hess, Jr., Barrington
35—William H. Kuntz, Congerville
36—Norris Pierce, Creston
37—Eugene Fassett, Biggsville
★Kenneth Dilenbeck, Geneseo
★Marvin McWhorter, Aledo
★Leslie Walker, Mackinaw
★Carl Bonnett, Prairie City
★William Henry, Cambridge
★Dr. William Johnson, Galesburg
★David M. Hallam, Monmouth
★Clement Finck, Wyoming
★W. Wilson King, Rock Falls
★Jewell Voorhees, Fairmount
★William M. Williams, Pawnee
★J. Clyde Freitag, Minier
★Glenn Schrock, Washington
★John Tondi, Spring Valley
★John K. Morris, Chadwick
★Lloyd Noe, Eureka
★Lawrence Nichols, Congerville
★J. Robert James, Taylorville
★Dr. D. J. McDermith, Nokomis
★John G. McNitt, Huntley
★Ralph Burber, Gladstone
★Robert Copper, Mason City
★Mervin Parrett, Mahomet
★John S. Fisher, Aledo
★Martin Love, Lewistown
★Maurice Anderson, Paris
★Julius Chinberg, Lynn Center
★J. A. Henderson, Danvers
★Bill Burns, St. Francisville
★Howard O. Miller, Oakland
★Sherril Lamont, Grayville
★Robert E. Bilyeu, Assumption
★Melvin Klaus, Carlinville
★Robert Lantz Willerton, Danvers
★Maurice J. Melvin, Greenfield
★Howard Hoppler, Greenview
★Donald E. Williams, Watseka

INDIANA

1—Kenneth E. Sherbahn, South Whitley
2—James L. Caldwell, Connersville
3—Robert Swaim, Marshall
4—W. A. Rafferty, Morocco
5—Elsworth Carmichael, Bloomington
6—Richard L. Kinsinger, Cambridge City
7—Charles M. Meade, Camden
8—Luther Vance, Warsaw
9—Henry Rumple, Berne
10—John Patton, Jr., Earl Park
11—William B. Sigmund, Columbus
12—Edmund Cissna, Jr., Chrisney
13—Berl E. Buis, Marion
14—George A. Holder, Otterbein
15—James E. Little, Lowell
16—Charles O. Russell, Muncie
17—Rollie Hendrix, French Lick
18—Glen K. Boyd, Greenfield
19—Chloral H. Hilderbrand, Bedford
20—Hal L. Royce, Austin
★John W. Greenburg, Wingate
★Holmes A. Thompson, Cortland
★Gilman C. Stewart, Greensburg
★Jack W. Torr, Greencastle
★Raymon Goff, Lebanon
★Donald Stoten, Sr., Carthage
★Philip J. Shafer, Huntington
★Roger Woebbeking, Woodburn
★Mrs. Louis H. Blessinger, Crandall
★John W. King, Greencastle
★Horace Hays, Markleville
★Charles E. Fletcher, Salem
★John D. Smith, Auburn
★O. R. Dilley, Bloomfield
★Fred Dickes, Huntertown
★Van W. Holsapple, Decatur
★Homer East, Middletown
★Vernon Rage, Lowell
★Chet Robinson, New Paris
★D. K. Coen, Linton

(Please turn to page 160)

EDITORIAL

BIBLE THOUGHT: *Finally, brethren, whatsoever things are true, whatsoever things are honest, whatsoever things are just, whatsoever things are pure, whatsoever things are lovely, whatsoever things are of good report; if there be any virtue, and if there be any praise, think on these things.* **Philippians 4:8.**

RICHARD H. HAHNE

THROUGHOUT INDUSTRY the manufacturers and distributors of quality items face the problem of creating consumer demand for their products at the retail level.

Each retailer has many problems when selecting merchandise for resale, but the following questions seem to be the most important ones a dealer must answer when deciding which items he will handle. 1.—Does he have confidence in the manufacturer? 2.—Does the item offer maximum return on investment? 3.—Does the item have consumer acceptance? 4.—Is the line advertised and promoted?

These four basic points can also be applied to the problem breeders face when selling registered cattle. Aberdeen-Angus do have consumer acceptance, they have the inherent ability to produce maximum profits, they offer a most efficient means of producing beef—quality beef at the consumer level.

We have the right product, but a problem many registered breeders face is selling their own surplus breeding stock. Facing this problem at the individual breeder level we recognize that building confidence is of prime importance in attracting buyers. But, what about advertising and promotion? Not only your own individual campaign but the combined publicity and promotion of others that backs up the pedigrees of the animals in your breeding herd is most valuable in creating a demand for your Angus cattle.

It is impossible to win consumer acceptance with inferior animals. Look down the road, your future customers will demand a higher quality breeding animal and it will be up to you to produce the kind they will require. Never was there a better time to strengthen a breeding herd. There are more of the better kind being offered today than ever before and it will be to your advantage to attend coming auctions to select top quality replacements to up-grade your breeding herd.

Richard H. Hahne

210th did it again . . .

. . . this time at

Mid-South, Tulsa and Dallas

WHITNEYMERE 51201
Son of "512"
Junior and Reserve Grand at Dallas
Junior Champion Bull at Tulsa

WHITNEY BANDOLIER LAD 2d
by Eva's Bandolier Lad
Reserve Senior and Reserve Grand at Mid-South

WHITNEYMERE 51207
Son of "512"
Reserve Junior Champion Bull at Mid-South

WHITNEY ELBA 80
by Homplace Eileenmere 210th
Junior and Reserve Grand Champion Female at Tulsa

WHITNEY EULIMA 107th
Daughter of "210"
Reserve Senior Champion at Dallas

WHITNEY EVERGREEN ERICA 107
by Whitneymere
Junior and Grand Champion Female at Dallas

WHITNEY BLACKBERRY 16th
by Whitneymere 6363d
Senior and Reserve Grand Champion at Mid-South
Senior and Reserve Grand Champion at Dallas

First, Second and Third generation WHITNEYMERES winning at major livestock shows. We appreciate the many fine compliments Angus breeders have paid us at the summer shows.

210th
Foundation sire of the Whitneymeres

WHITNEYMERE
1954 International Reserve Grand Champion

WHITNEYMERE 512
Supreme Champion
1958 All-American Futurity
Owned by Gulfstream - El Clair Farms

WHITNEYMERE 555
By Whitneymere
Owned with Hill Crest and Kentucky State Univ.

You probably remember reading this last month, but the same is true this month at three more major Angus shows.

We invite you to visit Whitney Farms when looking for soggy, good-doing Angus that are fancy enough to win in the show rings.

C. V. Whitney Farms

LEXINGTON KENTUCKY

IVOR BALDING, MANAGER — KENNY HAINES • POE SMITH

HERE IS

Dor-Mac's Bardoliermere 3d

1814658

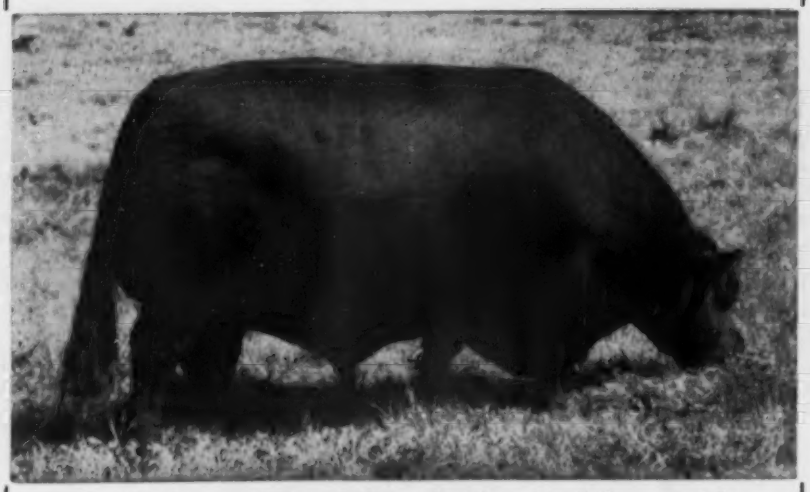

by the famous "Sire of Champions" O. Bardoliermere 2d

Thanks . .

To the bidders and buyers . . . to those who attended the

WAYNE KNOLLS PRODUCTION SALE

NORTHERN CLASSICS SALE

We enjoyed having all of you with us and were pleased to see so many of our Angus Breeder friends interested in the get and service of our great herd bull . . .

Dor-Mac's Bardoliermere 3d

We are looking forward to seeing all of you again next year.

Walbridge Farm . . .

Selling a heifer at the Eastern National on November 14, carrying the service of Dor-Mac's Bardoliermere 3d.

Wayne Knolls, Marshallville, Ohio

Walbridge, Millbrook, N. Y.

Rally, Millbrook, N. Y.

ON ANGUS TRAILS

Not in many years has there been as much static about calf weaning weights as there has been in the commercial cattle trade this fall. The situation is not new. It has been building up for a number of years but it took 1960 conditions to bring it into focus.

The trend to bigger bulls, earlier calving, and creep feeding — singly or in combination — have all contributed to the pushing of "calf" weights to the short yearling classification. When the seller was in the saddle the buyer more or less had to accept the situation even if he didn't like it. This year he still didn't like it but on a buyer's market was able to get his point across to the commercial man.

■

With plenty of feed of his own, and with quality and price equal, the Corn Belt feeder will take 400 pound calves over 550 pounders every time. Not that he won't take heavier calves; he will, but not at the high per pound price which has prevailed for a number of years.

■

Granted that hindsight is a great thing and that people paid too much last year for some calves, but — one wonders of the soundness of the advice this year that approves loans on 24 cent yearlings to pass up 26 cent calves.

■

With the cycle turning to more size on our breeding cattle your country correspondent has been puzzled, as apparently have some of the judges, on what to do with an animal with considerable scale and finish — and little else — against one with balance, quality and style but not as large. A few judges start with the bigger ones and work down; others mix them up with the nod for the top position usually going to the bigger animal.

■

A practical cattleman who has bred them as well as finished them for market believes "that holding quality at

the choice level and breeding an animal that will reach 1,000 pounds in the shortest time — at the least feed cost," should be our breed goal. On this last point he thinks economy of gain is more important than mere pounds per day — "the two do not always go together."

■

This business of size and gains can be confusing. We recall, a few years ago Canada was marketing quite a few feeder cattle in this country. A mid-west sale barn got in some Angus yearlings that took the eye of an acquaintance. "Now that is the kind of Angus we should be producing here," he told your reporter pointing to the rugged, growthy 800 pounders in the pen. It was not surprising that when the steers went through the ring this man bought them. Inquiries over the months on how the steers were doing ranged from "fine" to a final admission of "Do you know, those cattle just keep growing. They aren't ready yet." They finally went to market in the 1450 pound bracket at a time when light steers were wanted.

■

But as the Old Skeptic sees it "what the market wants today is what you sold a year ago when they wanted something else. Had a fellow look at some cattle awhile back that I thought were near ready. 'Nope,' he says, 'they need another 60 days.' So I put 45 more days feed in them only to have the same fellow tell me they were over-done."

Your correspondent expressed mild sympathy.

"Well, it's just like fishing. You drive 300 miles and get nothing only to hear 'you should have been here last week.' Go to California or Florida on a vacation and spend your time looking out the motel window watching a river run down the street. 'Very unusual weather; you should have been here last week'."

■

With due respect to the two presidential candidates and their avowed concern with aid for agriculture we have yet to hear either express regret for the terrific tonnage of imported meat flooding this country and having a direct influence on the income of livestock men. Such a move, of course, could be politically suicidal in view of the voting strength of urban consumers but it would bring the fresh breath of truth into a campaign suffering from halitosis.

(Continued on page 120)

Dundee Quality

To anyone that knows of Dundee Ranch and of its management the words "Dundee Quality" means "Superior Breeding". They know also that nothing is spared when it comes to the improvement of quality breeding at Dundee.

The calf crop from our 100% Scotch bred bull, Perthonian 3d is showing still greater results in our breeding program. The good head, excellent conformation and bone in these calves is truly outstanding. Come see us and see for yourself why "Dundee Quality" impresses visitors and buyers alike.

It pays to keep your eyes on . . .

Dundee RANCH

Lake Fern Rd. • Lutz, Florida • Ph. Tampa, WEbster 9-5201
RALPH J. and GWEN CORDINER, Owners • CHAS. MOORE, Mgr.

Certified T. B. and Bang's Tested Herd

A Lot of History

Raymond Miller, left, manager of Hartsaw Cove Farms and owner Anson E. Christian.

AN INTERESTING history—past and present—is owned by Hartsaw Cove Farm. The farm had its origin before Tennessee became a state; its modern history as an Angus breeding establishment dates to 1944.

Hartsaw Cove Farm is located about five miles from Livingston, Tennessee, on state highway 84, known as the Monterey Road. The farm contains 700 acres in the valley which has always been known as the Hartsaw Cove, or at least so long as anybody can remember. Hartsaw is an Indian name and was originally spelled "Hartsoe".

Originally the farm contained 1200 acres and was granted to Sidney Christian, an officer in the Revolutionary War. He was the great great grandfather of the present owner, Anson E. Christian. Sidney Christian never lived on the farm, but his son, George, settled there and is buried on the farm. A. E. took your reporter to the family graveyard and the inscription on George Christian's stone shows that he was born March 28, 1769 and died April 3, 1870 at the age of 101 years and five days. On his 100th birthday, he rode horseback into Livingston, a distance of 11 miles round trip, and at the insistence of his children had his picture made. Besides George Christian, his wife, several members of his family and slaves have stones in the family grave yard. Ownership of the Hartsaw Cove Farm is now in the fifth generation, including Anson E. Christian who purchased the farm from his father in 1944. The old two story white house where the present owner was born still remains in good condition. It is now occupied by Raymond Miller, the farm manager. Raymond has worked for "A. E." for 32 years. The night before your reporter arrived at the farm Mr. Christian had had the unusual experience of sleeping in the same room and in the same corner of it where he was born 60 years ago to the day. When I asked A. E. if it was the same bed, he said he doubted it, since it looked too modern for a 1900 model.

When A. E. Christian purchased the farm from his father in 1944, he also bought what livestock was on it, consisting of three or four hogs, a few grade cows and a pair of mules. The first purchase of registered Angus was made soon after the farm was acquired. A. E. had heard of a young bull

On this, and the opposite page, some of the cows in the Hartsaw Cove Herd. Largely daughters of the "Junior" bull, they have a lot of uniformity and thickness.

Back of this Farm and Herd

The new fitting barn in the foreground and the old family home on the hill. Hartsaw Cove has been in the Christian family for five generations.

Some thick, straight-lined heifers going back into the Tennessee herd as breed cow material.

calf owned by one of the farm neighbors and it was represented as being an outstanding calf. He went to look at the six or seven months old calf and saw it in a dark stall in the month of February when it had a tremendous coat of hair. His neighbor asked $125.00 for the calf, but the trade was finally made for $100.00, plus $2.00 for the papers. The calf went from bad to worse and two or three months later after it had lost its hair, or most of it, and after A. E. had had the opportunity to see some good or at least average Angus cattle, he decided he would not even make a good steer, much less a herd bull. He went off to the market. Next, A. E. purchased three cows for a total of $500.00. As he recalls it, they were of the Blackberry family and the Hartsaw Cove owner says they were the biggest Angus cows he has seen before or since. The first crop of calves produced by these cows were big and tall and rough and A. E. decided then that cattle can be too big just as well as they can be too small. He wonders if the trend today for larger cattle will be carried to the extreme and to the point where the Angus could lose many of the advantages they now have over other beef breeds, such as smoothness, type and more important, the weight loss between on foot and hanging on the hook of the packer. It is also his opinion that it is not altogether the amount of weight that can be put on an animal in a given time that means everything, but that the cost and the amount of feed put into the animal (Continued on page 105)

Old Home Manor, Great Oaks Dominate at Michigan

Eva's Bardoliermere, 2-year old son of Eva's Bandolier Lad, senior and Grand Champion of the Michigan State Fair. He is owned jointly by Old Home Manor of Pennsylvania and Longleaf Plantation of South Carolina. In the picture J. S. Mack, owner of Old Home Manor and Herdsman John Smith at the halter.

Manor Erica 11th, junior and Grand Champion female at Detroit for Old Home Manor Farm of Pennsylvania. Left to right John Auld, manager of Old Home Manor; Judge Keefauver of Tennessee; John Smith, herdsman for the Pennsylvania herd.

STATE FAIR MICHIGAN

LARGER in numbers than a year ago the Angus show at the Michigan State Fair September 7 also exhibited a lot of quality. Michigan herds had out-of-state competition from Pennsylvania, Ohio entries and Ontario herds.

Grand Champion bull at Detroit was Eva's Bardoliermere, shown by Old Home Manor of Pennsylvania and Longleaf Plantation of South Carolina. Winner of the two year old class and the Senior Championship, this massive son of Eva's Bandolier Lad has been shown but twice in his life. The previous week at Columbus he was also Senior and Grand Champion.

The Pennsylvania herd had Junior and Grand Champion female with Manor Erica 11th, a Junior Yearling. However, the big money winner at Detroit was Great Oaks Stock Farm of Michigan with blue ribbons in 10 out of 17 classes, both get of sire groups, and a sizable assortment of championships.

The five firsts in the bull classes for Great Oaks produced the Junior and Reserve Grand Champion bull, Great Oaks Bardoleenmere 99th, winner of the early summer yearling show; and the Reserve Senior Champion bull, Great Oaks Bardoleenmere 64th, the second prize two year old. These two winners were sons of Great Oaks Bardoleenmere 17th.

Reserve Junior Champion bull was shown by Mahogany Farms of Michigan, Mahoganymere 3d, winner of the early senior bull calf class.

In the female championship showing Judge Joe Keefauver of Jonesboro, Tennessee, selected as his Senior and Reserve Grand Champion heifer the winner of the two year old class, Chanwood Blackcap, shown by Kilbarger Farms of Ohio. Reserve Junior Championship went to Great Oaks on Karama 10th of Great Oaks, second prize junior yearling. Sunset Bay Farm of Ontario took their Elaine of Sunset Bay 2d, first prize senior yearling, on to the Reserve Senior Championship of the show.

In the get of sire Great Oaks was first and second in the Senior get and first in the Junior get, all on the progeny of Great Oaks Bardoleenmere 17th. Old Home Manor was second in the Junior get on calves by O. Bardoliermere 53d.

Detailed report on page 108.

Keefauver and Briarmere Take Indiana Purples

Junior and Grand Champion bull at Indiana, KB Eileenmere 400th, shown by Keefauver Brothers of Tennessee. From left to right are Judge Jack Frost of Purdue University; Miss Judith Cissna, who presented the championship banner; Durbin Budd, livestock superintendent of the Indiana State Fair; Joe Keefauver.

ONE of the nation's powerful Angus shows highlighted the Indiana State Fair on September 8 at Indianapolis. A total of 230 head—94 bulls and 136 females—were brought out for the appraisal of Judge Jack Frost of Purdue University.

Two herds dominated in the championship rounds. Keefauver Brothers of Tennessee with 5 firsts in the bull classes took Junior and Grand Championship, Senior Championship and Reserve Junior Championship. In the female show Briarmere Farms of Indiana, a newer herd that has been coming to the front in the last three years, took 3 firsts, Senior and Grand Championship, Reserve Junior and Reserve Senior Championships.

The Junior and Grand Champion bull was the junior yearling winner, K B Eileenmere 400, shown by Keefauver Brothers. Supreme Champion of the Futurity at Lexington and a week earlier Junior and Reserve Grand Champion at Ohio the "400th" is a son of Moles Hill Eileenmere 78th. Senior and Reserve Grand Champion was the Keefauver 2-year old class winner, K B Eileenmere 354. Their Reserve Junior Champion was the early summer yearling class winner, K B Eileenmere 415. These bulls, also, are by the "78th".

Reserve Senior Champion was shown by a Hoosier breeder, Philip J. Shafer & Family of Huntington, whose second place 2 year old bull was made Reserve Senior Champion. Their winner, Price Eric of SL, is a son of Brays Islandmere 4701.

Also figuring in the win column in the Indianapolis bull show were Chloral Hilderbrand of Indiana; Harvey Hartter of Illinois; and Timberline Farms of Illinois-Woebbeking Brothers of Indiana. The Hartter win was scored in the late summer yearling with DH Eileenmere 1358 while the second place bull was also from the Illinois herd and another son of Eileenmere 1358. The Hilderbrand blue was won in the junior bull calf class. The Timberline-Woebbeking winner was in the senior yearling class, RT Bardoliermere 32d, by Dor-Mac's Bardoliermere 32d.

The winnings of Briarmere Farms of Indiana in the female show were all on daughters of Black Knight B of Shady Lane, he by Black Knight 323d of Shady Lane. Senior and Grand Champion female was the first prize 2-year old heifer, Briarmere Barbara 118th. Reserve Senior Champion was the first prize senior yearling, Briarmere Miss Pinehurst; Reserve Junior Champion the winning junior yearling, Briarmere Enchanta.

Junior and Reserve Grand Champion was the Timberline-Woebbeking early summer yearling classwinner, Black Progress of L & E. This daughter of Ankonian 3509th was also Junior and Reserve Grand at Illinois and Wisconsin.

Also taking blue ribbons in the powerful female show at Indiana were Old Capitol Farms of Indiana, a newer herd that is coming fast; and Harvey Hartter

(Please turn to page 112)

Briarmere Farms of Indiana had the senior and Grand Champion female at Indianapolis—Briarmere Barbara 118th. In the background are Dr. W. B. Sigmund, owner of Briarmere; Miss Cissna; Chester Hackleman, president of the Indiana State Fair; Freeman Peck, Briarmere herdsman.

Junior and reserve grand champion female, Black Progress of L & E, shown by Timberline Farms-Woebbeking Brothers. From left to right are Miss Cissna, Mr. Hackleman and Jack Kuntz of Timberline Farms.

Keefauvers and Whitney Share Kentucky Honors

KB Eileenmere 400, Junior and Grand Champion bull at the Kentucky State Fair for Keefauver Brothers, Jonesboro, Tennessee. Left to right are Judge Lewis B. Pierce of Illinois; Mrs. Robert Hall of Lexington, Kentucky, who presented the award; and Joe Keefauver.

Whitney Eulima 107, Senior and Grand Champion female at Kentucky for C. V. Whitney Farms. From left to right are Judge Pierce, Pat Wynn, and Kenneth Haines.

WITH 5 firsts each in single class competition Keefauver Brothers of Tennessee and C. V. Whitney Farms of Kentucky were the top winners September 13 at the Kentucky State Fair at Louisville. Four of the Keefauver firsts came in bull classes while the Whitney blues were divided — 3 in the bull show, 2 on heifers.

Junior and Grand Champion bull at Louisville was KB Eileenmere 400, the Keefauver Junior Yearling that was Futurity Supreme Champion and Champion the week before at Indianapolis. Reserve Junior and Reserve Grand Championship went to Whitney on Whitneymere 51201, the second place Junior Yearling. Judge Lew Pierce of Creston, Illinois, selected the Keefauver 2 year old, KB Eileenmere 354th as Senior Champion and the Whitney senior bull calf, Whitneymere 51207, as Reserve Junior Champion.

H. B. Walters & Son of Kentucky entered into the blue ribbon picture by winning the Summer Senior Yearling class with Eileenmere W 128th.

Both bull groups were won by the Keefauvers.

In the female show first place honors were split up to quite a degree. The C. V. Whitney herd had 2 firsts, as did Old Capitol Farms of Indiana. One blue ribbon each went to Keefauver Brothers, Quisenberry Brothers of Kentucky and to Robert Cresap of Illinois.

C. V. Whitney Farms of Kentucky took Senior and Grand Champion female honors with the first prize Senior Yearling, Whitney Eulima 107th. Junior and Reserve Grand Championship went to J. H. Quisenberry & Sons of Kentucky on Burgess Maid 14th of Hill Crest, winner of the Junior Yearling class. Reserve Junior Championship was another Whitney purple for Whitney Verity K 6th, second place Junior Yearling. Bob Cresap had the Reserve Senior Championship on his first place 2 year old, C H Blackwood Lady.

Both get of sire awards went to the Keefauvers on the progeny of Moles Hill Eileenmere 78th.

Detailed report on page 106

Eastern States Angus Show Makes Strong Comeback

Mole's Hill Maximilian 1160 was named Grand Champion bull of the Angus show at the 1960 Eastern States Exposition in West Springfield, Massachusetts, for Mole's Hill Farm of Sharon, Connecticut. He was also champion bull of the Eastern Angus Futurity, held in conjunction with the exposition. Left to right are Herman Purdy, Pennsylvania State University, judge; Ted Ryan, owner, and Jim Keen, manager.—Photo by American Angus Association

Grand Champion Angus heifer of the 1960 Eastern States Exposition in West Springfield, Massachusetts, was Mole's Hill Blackcap 2118, exhibited by Mole's Hill Farm, Sharon, Connecticut. The heifer was also champion of the Eastern Angus Futurity, held in conjunction with the exposition. Left to right are Herman Purdy, Pennsylvania State University, judge; Ted Ryan, owner; and Mrs. Carlo Paterno, North Salem, New York, presenting plaque. Mick Clovin is at the halter.
—Photo by American Angus Association

THE greatest Angus show ever held at the Eastern States Exposition was conducted on September 20th at Springfield, Massachusetts. A total of 113 entries from seventeen herds representing five states were paraded before Judge Herman R. Purdy, Pennsylvania State University, University Park, Pa., and sixteen of the total seventeen herds had entries in the Sixth Eastern Angus Futurity. All animals exhibited in the eight Futurity classes were required to show in the open classes as well, and the committee in charge as well as the exhibitors are to be highly commended for bringing together a strong group of show cattle to once again establish this event as a fantastic "show window" for the Northeast.

Immediately after the entries were placed in the individual open classes in which cattle entered in the Futurity were also shown, entries not entered in the Futurity were withdrawn from the line-up, and the Futurity entries in that particular class were automatically placed without shifting their respective places in the class.

The grand champion bull was the first prize early summer yearling Futurity and open class winner, Moles Hill Maximilian 1160, an outstanding son of the International Grand Champion, Dor-Mac's Bardoliermere 60th, exhibited by Mole's Hill Farm, Sharon, Conn. He moved up to the top spot after being named junior champion.

Reserve junior champion was Questor of Meadowlane, first place senior bull calf in both divisions by Ballot of Meadowlane. "Questor", shown by Meadow Lane Farm, North Salem, N. Y., also held his ground to be named reserve grand champion bull.

Senior champion bull was the summer senior yearling class winner, Eileenmere A B 5114, a rugged son of Ankonian 3551, exhibited by Allen & Byars, Gettysburg, Pennsylvania.

The second prize bull in this same class, Mahrapomere 1255th, by Eileenmere 1201st, was awarded the reserve senior championship for Mahrapo Farms, Mahwah, N. J.

Eileenmere Repeater 16-18, a son of Eileenmere 1616th, shown by Hockhockson Farm, Eatontown, N. J., topped the open class late senior bull calf class; and Moles Hill Maximilian 1139th, another son of the "the 60th" won the blues for Mole's Hill in the late summer yearling bull class in both divisions.

Mahrapo Farms' entry, Mahrapomere

(Please turn to page 102)

Both Memphis Grands to Beaverdam Plantation

Bardolier M 6th, senior and Grand Champion bull at the Mid-South Fair for Beaver Dam Plantation of Mississippi. With the many times champion are Judge A. E. Darlow of Oklahoma State University; Owner Shelby T. Wilson, and Manager Wayne Goodnite at the halter.

Eline of Beaver Dam, junior and Grand Champion female at Memphis with Judge Darlow, Shelby Wilson and Wayne Goodnite.

BOTH Grand Championships of the Mid-South Fair at Memphis, September 28 went to the strong show string of Beaver Dam Plantation of Mississippi. Herds from Mississippi, Missouri, Arkansas, Texas, Kentucky and Tennessee competed in the Angus show which was judged by Dr. A. E. Darlow of Oklahoma State University.

In the bull show two firsts each were garnered by C. V. Whitney Farms of Kentucky and by Beaver Dam Plantation. Single firsts went to Kintyre Farm of Mississippi; Meier Angus Farm of Missouri; Double TT and Equen Plantation of Mississippi; and Prairie Point Farm of Mississippi.

Senior and Grand Champion bull was the sensational Bardolier M 6th from the Shelby Wilson herd, winner of the senior yearling class — his 24th consecutive blue ribbon. Reserve Senior and Reserve Grand Championship went to Whitney Bardolier Lad 2d, winner of the two year old class. Junior Championship went to the Wilson herd on the senior bull calf, Beaver Dam Ambassador 2d. The Whitney second prize senior calf, Whitneymere 51207, was made Reserve Junior Champion.

In the female show Beaver Dam and Whitney had two firsts each. Single blues went to T. R. Cole & Sons of Missouri; Kintyre Farm; and to J. H. Quisenberry & Sons of Kentucky.

Junior and Grand Champion female for the Wilson herd was the junior yearling class winner, Eline of Beaver Dam. C. V. Whitney Farms received the Senior and Reserve Grand Champion banner on the senior yearling, Whitney Blackberry 16th, a Whitneymere daughter. The J. H. Quisenberry & Sons Reserve Senior Champion was the first prize two year old, Queen 475th of Hill Crest. The Shelby Wilson herd had 88 Queen Mother 2d, the first prize late summer yearling, in the Reserve Junior Championship spot.

Both get of sire groups were won by the Beaver Dam progeny of K. F. Bardolier 4th.

Detailed report on page 116

Tulsa Stages One of Top Shows of Current Season

One of the strong shows of the year, and one of the largest ever held at Tulsa, was put on October 4 at the Tulsa State Fair's All-American Angus Show. The 100 bulls and 90 females outnumbered the whiteface for the first time in Tulsa history. Numerical size of the Angus show was overshadowed by the depth of quality in classes and the strong competition from herds from Missouri, Oklahoma, Illinois, Kentucky, Mississippi, Texas and Wisconsin.

For his Senior and Grand Champion bull Judge Les Ljungdahl of San Antonio, Texas, selected the first prize summer senior yearling, Blue Sky Bardoliermere, shown by Blue Sky and Staley Farms of Missouri. This son of the International Champion Dor-Mac's Bardoliermere 10th is a bull with scale and thickness and previously had been Grand Champion at Oklahoma City, Albuquerque and Phoenix.

Angus Valley Farms of Oklahoma had the Reserve Senior and Reserve Grand Championship with Elite 39th of Angus Valley, a son of imported Elite of Tofts. The Angus Valley bull was a graduate of the sensational senior yearling class in which he handed the first defeat to Bardolier M 6th from Beaver Dam Plantation of Mississippi. In class the Mississippi bull stood at the head of the line for a time until Judge Ljungdahl pulled them out for a final inspection and the nod in favor of the Oklahoma bull.

A consistent campaigner all year Whitneymere 51201, winner of the junior yearling class, was selected as the Junior Champion of the show. This C. V. Whitney calf is by Whitneymere 512th. Model Farms of Illinois had the Reserve Junior Championship with Elation 80th of Model, early senior calf by imported Elation of Eastfield.

In the female show Model Farms of Illinois exhibited the Senior and Grand Champion female, Heckett's Blackcap DS. First prize 2 year old heifer, she, like the Grand Champion bull at Tulsa, was sired

(Please turn to page 144)

Blue Sky Bardoliermere, senior and Grand Champion at Tulsa for Blue Sky Farm and Staley Farms of Missouri. With the champion are Judge Les Ljungdahl of Texas, Thomas W. Staley and Sam Barr, co-owners.

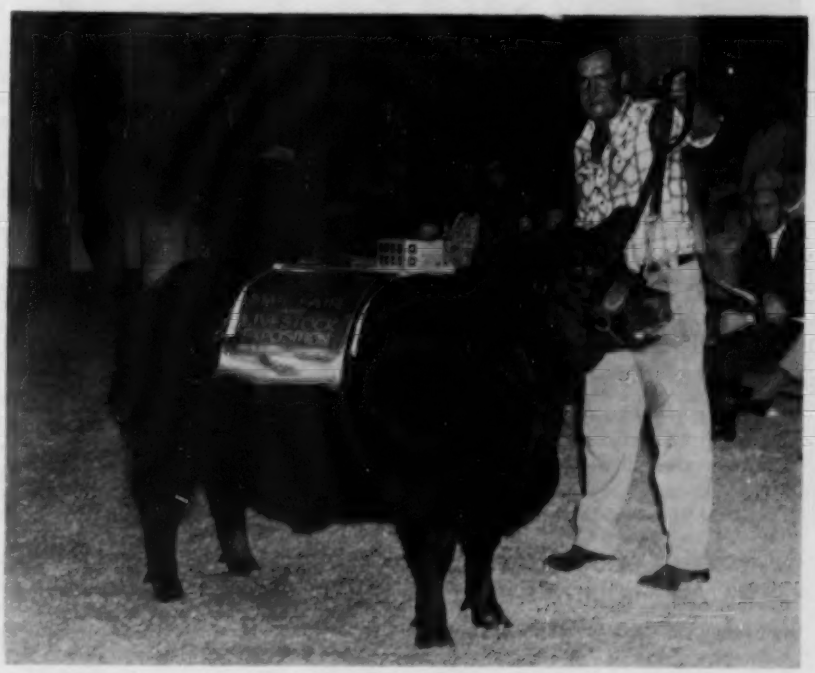

Heckett's Blackcap DS, shown by Don Schmidt, senior and Grand Champion female at Tulsa for Model Farms of Illinois. Both the champion female and the champion bull at Tulsa were sired by Dor-Mac's Bardoliermere 10th.

Shadows of the Past

Otto V. Bailey

Lifetime Breeder, Showman, Judge

I DON'T SUPPOSE that many young people are bothered by nostalgic moods. I don't recall that I was when I was young, but now after having lived a more or less colorful life I do, at times, look back with longing to some of the events of long ago. I think of scenes that I should like to live over again, but above all, I think of the many warm friends who helped me along the way and who are now gone. I think of how I should like to clasp their hands again in a warm handshake and listen to their helpful suggestions and the encouragement which they gave me and to realize that this is forever past gives me a feeling of sadness.

I look back with futility to the days when I was leading winners through the great show rings of America, the State Fairs, the American Royal and the International and the thought that I probably never will do this again is also disturbing. I remember also the days when I was frequently called upon to judge the great shows of the world, important State fairs, the International Perth, Palermo and many others, and I should like to do that again. For that matter I believe I could do it as well as ever, but this is the day of the young man and that is as it should be, although I wonder sometimes if we are not too quick to discard the services of experienced people. The saying is very true however, that everyone has his day and should be satisfied with it. My philosophy is we should do our best today and not be afraid of tomorrow.

I sometimes wonder how people who have occupied high places, great actors, greats in sports or any other line must feel when they know their days of accomplishment and acclaim of the crowds are over. I wonder; does nostalgia possess them at times? I believe from reading the biographies of such people that it does.

I know there is nothing to be gained by dwelling on the past regardless of how happy it may have been. Better should we think of the future and the things we can still successfully do and that is the attitude I take. I know there are many things I can do as well as I ever did and I am very thankful that this is true. I have often wondered how anyone could be satisfied with complete retirement. I don't believe there are many who are content with this kind of existence.

There comes to my mind people who were outstanding in their field who kept their interest in what they were doing to the very last. They were leaders and one felt confidence in following their leadership. I know that was the occasion with me when I was young and I know that I owe what little success I may have had by studying the methods of such people and following their footsteps to the best of my ability.

I hope my friends will not conclude from what I write here that I am no longer active for such is not the case. When I am at home I spend my time on the ranch with our Angus and although I do not ride like I once rode the polo field, there is seldom a day that I do not ride one of my horses over our pastures.

In my last article I intimated that I would follow up my observations of past presidents of the Angus Association. I therefore, now resume this subject. There are many more of them than I shall be able to cover and therefore, I shall select only the ones I knew best and whose personality would most likely be of interest to our present generation.

One of those with whom I had extensive contact and who was one of the most controversial figures of his time was Mr. M. A. Judy of West Lebanon, Indiana. Although he and I were on opposite sides in the revolt which all but split the Association assunder in the early 20's, I always had a high regard for Mr. Judy. I admired his keen and alert mind, his energy and his determination. He was much older than I. As a matter of fact he was one from whom I often sought advice. I recall an occasion in my earliest days as a breeder when I attended the dispersion sale held by Mr. Judy with a view of perhaps purchasing one or two young cows.

I had read a lot about Mr. Judy who undoubtedly, with the possible exception of W. A. McHenry, was the best known man in the Angus breed at that time. The sale in question was the first I had ever attended and I saw no one there that I knew.

The Judy herd had apparently gone through some hard times and the cattle were very thin. At that time I was not as proficient as I later became in recognizing the difference in appearance between a thin animal and one in high condition. I did not realize to what extent fat could cover up faults.

Mr. Judy saw me wandering around amongst the offering in an apparent uncertain frame of mind and he approached me by saying, "Young man, how do you like the cattle?" In line with my policy of saying what I think I undiplomatically responded "I am disappointed in them. They do not look as good as I had expected to see them." He seemed to appreciate this frank statement and then with equal frankness he went on to say he was not surprised and that he too, was not pleased with the appearance of his cattle, but he explained why they were so thin and how this would no doubt detract from their selling value. He convinced me also of their fine pedigrees and their intrinsic value as breeding animals neither of which were impaired by their present condition.

At my request he pointed out some of his favorite animals and the one I took home with me proved that she had not been misrepresented.

In addition to his breeding operations on his Indiana farm, Mr. Judy made several visits to Scotland and I believe he once judged at the Highland Show there.

After his retirement as a breeder he served the breed in various ways. He was one of the first fieldmen employed by the Association. He was a man of great energy, he spoke bluntly but rapidly. As proof that our friendship was not impaired by our differences in the Association wrangle, I felt that Mr. Judy was always a booster for me. This was made evident by the fact that he in later years frequently referred customers to me.

He lived a long and useful life, much of which was devoted to the promotion of his beloved breed of cattle. He was truly one of the pioneer breeders of America.

Here is the

Sire of the Year Trophy

A Permanent Award

When first planning the SIRE OF THE YEAR contest we announced a "traveling trophy" would be awarded the winner, with a miniature given for permanent possession.

Due to the interest this contest created we have decided that each year the winner would receive this Sterling Silver award for permanent possession.

Early in 1961 this trophy will be awarded to the winner of the 1960 contest. Deadline for nominations is December 31, 1960. You may include, to arrive at a total score, your top five scores made at any of the approved shows held from January 1, 1960 to December 31, 1960.

There is no entry fee, but each sire must be nominated in order to win. This is a contest for sires and not exhibitors. Refer to the editorial page in the October issue for details.

Nomination blanks may be obtained from any Journal representative, or write this office. Be sure to nominate as the high scoring bulls will receive honorable mention and certificates to the top ten sires.

This beautiful Sterling Silver cup, on ebony base with a miniature Aberdeen-Angus bull on the removable cover is approximately eighteen inches high. It will be the center of attraction in your trophy collection.

WHOSE SIRE'S NAME WILL BE ENGRAVED ON THE 1960 SILVER CUP?

PT and JUMBO EARTAGS

Your preference 25¢. Snagproof, legible 50 ft. in white or yellow, with numbers in black, red, green, or blue, guaranteed to stay bold.

Neck chains, tags, nylon rope sets. Complete Identification Equipment. Write for samples and nearest dealer.

BOCK'S CATTLE - IDENTI CO.

P. O. Box 606A — Mattoon, Illinois

Safeguard Your Stock from LEPTO With FRANKLIN LEPTOSPIRA POMONA BACTERIN

Leptospirosis "Lepto" as it is commonly called, is not a new disease in this country, but has reached economic importance during the past few years. Its spread has been rapid and it has been found in cattle and swine herds in almost all parts of the country.

Symptoms of "lepto" are varied, often being confused with those of other diseases. When noted, initial symptoms are a rapid rise in temperature, depression and lack of appetite. Urine may be coffee-colored and blood-streaked. The animal may become anemic. Dairy animals may show a decided drop in milk production. In beef cattle on the range, the disease may be so mild as to be unnoticed. Abortion explosions in cattle herds are often the first indication that the cattle may be infected.

Control measures should consist of avoiding conditions that provide contact with carrier animals. Replacement animals should be isolated for several weeks. A sound vaccination program is the key to successful control of leptospirosis. All animals in the herd should be vaccinated when located in areas where the disease has been diagnosed. Better protection will be obtained when animals are vaccinated a week or ten days prior to possible exposure. Herds should be revaccinated annually.

FRANKLIN LEPTOSPIRA POMONA BACTERIN
gives dependable immunity.

Fully illustrated catalog of the complete Franklin line — some 300 items useful in handling livestock. Valuable data on disease prevention. Numerous new items. Money saving ideas. Latest information. An authentic buying guide covering vaccines and supplies for livestock. Be sure to get your free copy.

O.M. FRANKLIN SERUM COMPANY
DENVER • KANSAS CITY • WICHITA • ALLIANCE • AMARILLO
FT. WORTH • MASFA • EL PASO • MONTGOMERY • PORTLAND
SALT LAKE CITY • BILLINGS • LOS ANGELES • CALGARY

Allen & Byars, Lee Hill Farm Win Grand Champion at Maryland State Fair

The state shows are now in full swing here in the East with Maryland State Fair making a very creditable showing on September 8 at Timonium with 113 head of well-presented, quality animals. Judge Ken Litton, manager of Walnut Hill Farm, Rockville, Virginia, after lining up the 46 head of bulls exhibited by twelve herds from Pennsylvania, West Virginia, Virginia, and Maryland, selected Eileenmere AB 5114, a good-legged, well balanced son of Ankonian 3551, exhibited by Allen & Byars of Gettysburg, Pennsylvania, as Senior and Grand Champion. A close contender, Lee Hillman 7516, a rugged, correct Senior bull calf by Ankonian 3575, exhibited by Lee Hill Farm, owned by Sidney L. Shannon, Fredericksburg, Virginia, was made Junior and Reserve Grand Champion. Reserve Senior Champion was the two year old class winner, Eileenmere AB 5112, a half brother to the Grand Champion and exhibited by the same firm. Merkle Patuxent Farm, owned by Mr. and Mrs. Ed Merkle, Naylor, Maryland, was awarded the Reserve Junior Champion ribbon with their late summer yearling first prize winner Merkent Eileenmere 5th, a good-legged, thick son of Homeplace Eileenmere 511.

Moving into the female classes Judge Litton found most of the classes deep and very uniform with the winner of the two year old class, Edwina Lee Hill, his selection for Senior and Grand Champion. This thick, smooth, good-legged female, a daughter of Bandolier Lad, exhibited by Lee Hill Farm, also won the championship title last March at the Mid-Atlantic Futurity in North Carolina as well as other shows last fall. Reserve Senior and Reserve Grand Champion female ribbon went to Kinloch Queen L 15, a smooth, good-legged daughter of Prince of Red Gate 153, exhibited by Kinloch Farm, owned by Mr. and Mrs. Lee D. Butler, Supply, Virginia. This well-bred female was also Reserve Grand Champion at West Virginia State Fair just recently. The winner of the early senior heifer class, Miss Burgess 6 of Paignton, a smooth, typy daughter of Paignton Bardoliermere 5th, exhibited by Paignton Farm, owned by Mr. and Mrs. John Ambrose, Charles Town, West Virginia, was made Junior Champion. Paradise Farm, owned by Mr. and Mrs. R. C. Schutz, Jr., Kingsville, Maryland, won the late summer yearling class with Paramere Primrose, a deep, smooth daughter of Ankonian 3216 and later made Reserve Junior Champion.

Lee Hill Farm, having a great day, went on to win both get classes on the get of the 1955 International Reserve Junior Champion Ankonian 3575.

Detailed report follows:

EXHIBITORS: Adams Plantation, Lynchburg, Va.; George E. Allen & B. G. Byars, Gettysburg, Pa.; Preston Allen, Jessup, Md.; Arrowhead Farms, Walkersville, Md.; Charles Grubb & Family, Kingsville, Md.; Howell Point Farm, Betterton, Md.; Kinloch Farm, Supply, Va.; Lee Hill Farm, Fredericksburg, Va.; Mainbrace Farms, Inc., Queenstown, Md.; Merkle Patuxent Farms, Naylor, Md.; Paignton Farm, Charles Town, W. Va.; Paradise Farm, Kingsville, Md.; Springlake Farms, Phoenix, Md.; West Winds Herd, Rock Hall, Md.

JUDGE: Kenneth Litton, Rockville, Va.

BULLS:

Late Senior Bull Calves, (7 shown): 1—Monarch WW 3575 5, West Winds Herd; 2—Eileenmere 511A19, Adams Plantation; 3—Eileenmere 511A25, Adams Plantation; 4—Merkent Premier 20, Merkle Patuxent Farms; 5—Paramere 32347, Paradise Farm.

Senior Bull Calves, (8 shown): 1—Lee Hillman

(Continued on page 83)

MARYLAND STATE FAIR 1960 Grand Champion Bull Eileenmere A. B. 5114, Exhibitor, Allen and Byars. Left to right, Ken Litton, judge, Rockville, Virginia; George Porteous, Mount Airy, Maryland; Gen. A. S. Nevins, Gettysburg, Pennsylvania; Bob Hartley, Herdsman from Allen and Byars Farm.

MARYLAND STATE FAIR 1960 Grand Champion Female, Edwina Lee Hill, Exhibitor, Lee Hill Farm, Fredericksburg, Virginia. Left to right, Sam Spangler, Manager Lee Hill Farm; Ken Litton, judge, Rockville, Virginia; Mr. and Mrs. Sid Shannon, owners of Lee Hill Farm; Sid Shade, herdsman of Lee Hill Farm.

THE SIXTH ANNUAL

CANADIANA SALE

SALE TO BE HELD AT WINDFIELDS FARM

WILLOWDALE, ONTARIO, CANADA
SATURDAY, NOVEMBER 12, 1960

10:30 A. M. EST

SELLING 8 BULLS
42 SELECT FEMALES

ELINE OF WINDFIELDS 3d

(SHE SELLS)

Undefeated on the entire Western circuit, she was Grand Champion at Winnipeg, Virden, Brandon, Saskatoon and Edmonton. At Virden she was declared best beef female of the show. She was fresh in January and is now safe in calf to Bardoliermere G. B. 50th. Eline of Windfields 3d is one of the 23 daughters of Tolan's Bandolier selected by Windfields Farm for the 1960 Canadiana Sale.

FEATURE ATTRACTIONS

Choice service aged bulls from Windfields, Kinghaven and Anoka showstrings including major show winners. The Toronto Supreme Champion, Bellevue Bardoliermere 26th is represented with a Fannie Bess daughter that sells with heifer calf by Tolan's Bandolier at foot and due again in December to Bardoliermere G. B. 50th. The "26th" is also service sire to 23 of the Windfields Farm consignments.

GUEST CONSIGNORS

KINGHAVEN FARM — King, Ontario

Owner: J. S. D. Tory, Q. C.

Service aged sons of Kinlochian 2304 and Kinlochian 8666 of most desirable type and pedigree.

The nine females include 2 Anoka Barbara M's, a Blackcap Bessie, a Black Jestress, a Tolan Pauline, 2 Eisa Ericas, a Blackbird and a Miss Burgess. Seven of the Kinghaven females are sired by the renowned Kinlochian 2304 and are among the progeny that have contributed to the enviable reputation of this sire. Five carry the service of Kinghaven Bard of Gladmere, by the same sire as the last four International Grand Champion bulls.

Fully Accredited — Federally Listed — Brucellosis Certified
Calfhood Vaccinated — Negative Blood Test

ANOKA FARMS — Arva, Ontario

Owner: T. Alex Edwards

Anoka's bull offered in this sale is a June 1959 son of Anokamere 50th from the Birchbell Blackbird that was 1st 2-year old at the Royal Winter Fair. He stood 3rd at London, is not highly fitted, is large for his age and heavy boned. The kind that become breed improvers.

Anoka's 3 females include one of the best individual heifers at Anoka, a Blackcap that was Reserve Grand Champion at the 1960 Mississippi Futurity Show. Also an Anoka Barbara M. whose maternal sisters have sold for as high as $4500.00; and an Alloway Mona show daughter of Bandolier of Anoka 101 from a Prospectmere daughter. All three females carry the service of Anokamere 50th.

For Catalogs and Reservations, Write:

JIM MOWBRAY, Jr.
Windfields Farm Manager
1489 Bayview Ave., Willowdale
Phone: Hickory 7-7392

DAVE CANNING
Special Assistant
Box 1236
Staunton, Virginia
Phone: TU-6-0811

HAYS FARMS LIMITED
Sale Managers
Box 490
Oakville, Ontario
Phone: Victor 5-5711

the Chicago Market

By ERNIE KOLB

Despite the fact that a stronger undertone returned to the fat steer and yearling market during the September period, the live trade continued under pressure. Further narrowing of the price range on fat stock sent the general level to new lows for the year and also proved the sixth consecutive month to show a loss.

The live steer trade during the past four weeks was hampered by irregular marketing sessions. Still another adverse factor was the start of several kosher holidays which limited the demand for long-fed steers at the various sessions.

This same pattern was also apparent at the very outset of October as the live trade faced several non-slaughter kosher holidays during that period.

Although the price level for all steers during the month of September only dropped slightly under the previous month, a good deal of the price cutting was centered on the long-fed choice to prime steers weighing upwards from 1250 pounds.

Many connected with the trade were of the opinion that a return to normal marketing habits would strengthen the trade considerably. Live cattle receipts for September dipped to 171,000 head as compared with the previous month's total of 220,000.

Weekly cattle receipts varied sharply. Starting with the week ending September 10th, receipts totaled 36,000 head, jumped up to 45,000 the following week, then down to 37,000 and up to 52,000 in the final week. The final week's total proved the largest for any week since January 1957. Too, tonnage increased sharply as a big share of this large supply consisted of choice and prime steers, many that scaled over 1200 pounds.

Irregularity could also be pointed out in day by day marketings. One particular week shippers moved 27,000 fat steers in on a Monday, dropped to 4,500 on a Tuesday and then came back with 19,000 on Wednesday. The following Monday's receipts only totaled 15,000, down almost 50 per cent from the previous Monday. This feature contributed mainly to the unevenness in the live trade.

Buyers were also forced to change their atitudes at times. Many would buy an over-supply at one session for fear of receipts dropping off sharply at the next session. When they returned with another large supply the trade would drag as a good many orders were filled earlier in the week. Sellers at times were forced to carry cattle from one day to the next because of this situation. This became very evident in the case of strongweight steers.

To top this bearish feature with several non-slaughtering kosher holidays, most of the decline centered on the upper half of the price list.

The top dropped to $27.25, the lowest for any monthly period since March, 1957. The $27.25 peak also compares with the previous month's high of $28.50 and with the year's high of $33.50 paid back in April and May.

Angus steers stood out firmly in long-fed steers when this breed topped on all market days. There were 29 loadlot prime steers that sold at the top and all were Blacks.

With the top on prime steers at a new low for the year, this narrowed the range of steer prices even further. A spread of only slightly more than $2.00 brought the bulk of the steers grading from high good to low prime.

Going into the October period the top dropped to $26.50 for prime offerings. Most steers sold within a price range of $24.00 to $25.50, a spread of $1.50. During September, the bulk of the 1050 to 1250 pound steers sold within a price range of $23.50 to $25.50 while loadlots weighing from 1200 to 1350 pounds moved into killer channels at prices ranging from $24.00 to $26.25. Scattered loads of steers weighing 1500 pounds and up sold from $23.75 to $25.00.

Like steers, heifers also edged lower in price. Top on heifers was $25.25, paid at the very outset for prime offerings. At the close, best kinds topped at $24.75. Late, it took a load of long-fed heifers to sell above $24.00.

With the fat steer market failing to show any real improvement, this factor continued to hamper any real go-ahead in the purchasing of replacement stock this fall. Although the action on stocker and feeder cattle has improved in the past few weeks, buyers generally remained reluctant to purchase stockers and feeders at present asking prices.

A good many ranchers and finishers, however, are bowing to seasonal pressures. Contracting has been held to a minimum this year. During the past few weeks a good many replacement cattle have been moved to central terminals. At a few of the major centers, receipts have been running anywhere from 25 to 50 per cent feeder stock. This certainly shows concern by ranchers.

Currently, feeder prices are a good $5.00 under a year ago. With a good corn crop assured, and a late frost, more buying interest has been evident.

Some parts of the Nebraska Sandhills reported two year olds and yearling heifers going from $22.00 to $23.00. Some contracting of the calf crop has

(Continued from page 83)

Aberdeen-Angus Market Toppers at Chicago During September, 1960

September 1	Name Withheld	19—1314	$26.50
September 6	John Davison, Creston, Illinois	20—1181	27.25
	Leon & Leo Ott, Ogden, Iowa	38—1188	27.25
September 7	Schmidt Bros., Delmar, Iowa	15—1179	27.25
September 8	Name Withheld	20—1225	26.50
September 12	Darrell Lee, Mapleton, Iowa	44—1313	27.25
September 13	Howard Smith, Cherokee, Iowa	22—1288	26.50
	Ben Swanson, DeWitt, Iowa	20—1159	26.50
September 14	Zuidema & DeWeerdt, Morrison, Illinois	20—1253	27.00
September 15	Name Withheld	21—1303	25.50
September 19	William Woods, Monmouth, Illinois	40—1200	26.50
September 20	Name Withheld	20—1175	25.75
September 21	Darrell Lee, Mapleton, Iowa	48—1230	27.25
September 22	Name Withheld	12— 985	26.50
September 26	Joe Besler, Farley, Iowa	20—1298	27.00
	Art Stoltenberg, Walcott, Iowa	19—1396	27.00
	Ole Danielson, Ellsworth, Iowa	20—1325	27.00
	Howard Danielson, Ellsworth, Iowa	40—1330	27.00
	Holmes & Ioder, Buda, Illinois	19—1340	27.00
September 27	Glenn Myatt, Baldwin, Iowa	17—1243	26.50
	Name Withheld	22—1300	26.50
	Name Withheld	22—1350	26.50
September 28	Red Wills, Stillman Valley, Illinois	25—1108	26.50
September 29	Name Withheld	20—1200	25.50

PAUL and FRED GOOD

DISSOLUTION SALE

at the fairgrounds

VAN WERT, OHIO

Tuesday, DECEMBER 6, 1960

5th 105th

1st prize get — 1960 Ohio Angus Show sired by O. Bardoliermere 105th. O. Bardoliermere 5th sired the 2d prize senior get and junior get, and the Junior Champion female at the same show. In 1959 the 5th sired 1st prize junior get, Junior and Reserve Grand Champion bull, Junior and Reserve Grand Champion female at the Ohio Show.

4 Bulls 45 Females

Featuring the get and service of

O. BARDOLIERMERE 5th
by Bardoliermere 2d

O. BARDOLIERMERE 105th
by Bardoliermere 2d

KORANMERE 11th
by Imp. Koran P of Balfron

MSU BARDOLIERMERE 12th
by O. Bardoliermere 32d

20 COWS AND CALVES

We'll be selling 20 cows, 16 of them with calves by "the 5th" or "the 105th". We're selling the dams of at least 7 of our show cattle the last 2 years — including such cows as "dam of the Reserve Grand Champion female at the 1959 Ohio Show," "the dam of Koranmere 11th, daughter of '999-35th'". Own daughters of Ankonian 3575, Eileenmere 1032, White Gates Bardoliermere 3d, O. Bardoliermere 32d, Koran P of Balfron, Mole's Hill Eileenmere 1032d, O. Bardoliermere 5th.

12 BRED — 7 OPEN HEIFERS

There will be more than 20 calves at side.

Many daughters of O. Bardoliermere 5th, an open daughter of Eileenmere 1665, three daughters of Ankonian 3576th, sire Grand Champion female 1960 Ohio Show (two will be bred to "105th"), two daughters of the "5th" bred to "105th". Write for the catalog to see all the features selling.

Fred and I have owned several cows together since he bought his farm a few years ago. We are selling these cows to dissolve the partnership. Since O. Bardoliermere 5th has died, I plan to put several of his daughters back in my herd, so I am selling 19 cows to make room for them. This makes up the bulk of the sale offering.

. . . PAUL GOOD

Ham James, Merlin Woodruff, Auctioneers **Ray Roth for the Journal**

Write for catalog to see all the features.

You can FEED ANYTHING, you buy cheap enough but you can only afford to BREED THE BEST.

ArtAnnA Farm
Paul L. Good
Van Wert, Ohio

Good Angus Farm
Fred Good
Charlotte, Michigan

HERD SIRE: ANKONIAN JAMAICAN
3d Prize Summer Yearling Bull at 1959 International.
AR-DEE-BEE LAKESIDE FARMS
Mr. & Mrs. R. D. Brumit & Sons
JONESBORO, TENN.

MONOCACY ANGUS
TOP MARYLAND INTER-BREED, PERFORMANCE-TESTED, BULL SALE
We were mighty pleased to have top bull at $950, third top at $850, and consignment of four bring top average.
Write for details.
DAN WIGHT, Owner
MONOCACY Repeat Customer FARMS
FREDERICK, MARYLAND

Raise BERKSHIRE HOGS

The breed whose natural meatiness has been established thru LEAN-MEAT CERTIFICATION.
Meatiest Of All Breeds By Actual Test!
Write for free copy of Berkshire News and list of nearby breeders.
AMERICAN BERKSHIRE ASSOCIATION
601 West Monroe Springfield, Illinois

Staley Farms—Saunders Ranch Top Competition at Mid-America Fair

A pretty cool September 12 but hot competition was the case at the Mid-America Fair at Topeka, Kansas. Judge Don Good called it a show of real good quality, especially in the top end of the classes, as the cattle were uniform in their type and would stand up at the top at most State Fairs. This was true in the case of the Grand Champion Bull, Staley Eileenmere 425. He had just won the Grand Champion ribbon last week at the Nebraska State Fair. Judge Good called this bull a deep, thick, meaty bull with good size. Homeplace Farms' Reserve Senior and Reserve Grand Champion bull, Homeplace Eileenmere 870, had also won his share this summer being named Reserve Grand Champion at the Missouri State Fair and Reserve Senior Champion at Iowa State Fair. This good, rugged, smooth bull was sired by Homeplace Eileenmere 768th, a son of Homeplace Eileenmere 375, which sired the champion for Staley Farms.

Eil'tonier Farm, Tipton, Iowa, scored heavily also as they won the Junior Bull championships. Their first prize Junior Yearling bull, Eiltonier 23165, a smooth, well-balanced stock bull was the Junior Champion and their late summer yearling, Eiltonier 920, was the Reserve Junior — both were sons of Kinlochmere 23d.

The out-of-staters continued to carry the load of the show in the females also. One hundred four head were shown and 79 head were from out of state with 5 states represented.

Saunders Angus Ranch, McLean, Texas, showed their late Summer Yearling heifer, Saunders Edwina 12, to the Grand Champion Female slot keeping her unbeaten in class record intact. The judge called this fancy miss a straight, smooth heifer very correct with lots of balance and size for a summer yearling. McCurry Bros., of Sedgwick, the biggest Kansas breeder exhibiting cattle, captured the Reserve Champion Female honors on their First Prize Senior Yearling, Sedgwick's Barbara 25. It was close between the two champions with the reserve showing more character about the front but not as good on her legs or as smooth. Eil'tonier Farms got into the female championship with Reserve Junior Champion on their Junior Yearling, Eiltonier Eisa 2373, a well made daughter of Kinlochmere 23d that had been Grand Champion at the Nebraska State Fair and the All Iowa Fair. Staley Farms, which had carried the power throughout the show got another piece of the championships on their First Prize two year old, Staley Nancy Blackcap, as this beefy daughter of Homeplace Eileenmere 375 was made Reserve Senior Champion female.

Another herd making the competition tough was Blue Sky Farm, Kearney, Mo. Standing near the top in all the classes this firm showed the most power in the females as they won both senior heifer calf classes. Green Garden Angus Farm, Lorraine, Kansas, was the only other Kansas herd to gather a blue ribbon as they won the late summer yearling heifer class.

EXHIBITORS: Blue Sky Farm, Kearney, Mo.; T. N. Brown, Nichols, Iowa; Christy Crenshaw, Manhattan, Kan.; Crenshaw & Moore, Manhattan & Iuka, Kan.; George Crenshaw, Manhattan, Kan.; Eil'tonier Angus Farms, Tipton, Iowa; Eil'tonier & Brown, Tipton, Iowa; George Gagel, Lenexa, Kan.; Green Garden Angus Farm, Lorraine, Kan.; Tommy Hoff, Olathe, Kan.; Homeplace Farms, Cameron, Mo.; John Littlefield, Friend, Kan.; McCurry Bros., Sedgwick, Kan.; Richard Miller, Blue Mound, Kan.; Orchard Hill Farms, Enid, Okla.; George F. Saunders, McLean, Tex.; Staley Farms, Liberty, Mo.; Linn Fagerberg, Olsburg, Kan.

JUDGE: Don Good, Manhattan, Kansas

(Continued on page 96

Staley Eileenmere 25, Grand Champion Bull 1960 Mid-America Fair, Topeka, Kansas. Pictured is Fred McWilliams, Manager, Tom Staley, owner of Staley Farms, Liberty, Missouri, who bred and showed the champion with Don Good, the Judge.

Saunders Edwina 12, Grand Champion Female, 1960 Mid-America Fair at Topeka, Kansas shown by Saunders Angus Ranch, McLean, Texas. Bob Brown, Herdsman, is at the halter of this flashy late summer yearling.

ELATION 47 of MODEL

OUR OUTCROSS BULL

ELATION 47 of MODEL

The first calves by "Scotty", our OUTCROSS BULL, have arrived; and the "bred in" vigor and obvious improvement in quality of haircoat, hind quarter, stifle, and leg surpasses our fondest hopes. We feel most fortunate in that 70 females in our brood cow herd are carrying his service.

- Elation of Eastfield 2412442 (149596)
  - Newhouse Edwin Erison (142936)
    - Esperanza of Candacraig (137556)
      - Eclipse of Newhouse
      - Equeefa of Candacraig
    - Edwina Elegance (148120)
      - Emperor of Derculich
      - Edwina Erica (132447)
  - Ellie of Wedderlie (154237)
    - Eulityro of Kilham (133462)
      - Jago Eric (116774)
      - Eulima 36th of Kilham
    - Evening Star of Wedderlie (145850)
      - Pridatsom of Niabethill
      - Evella of Wedderlie
- Elnora P 23d 1818794
  - Bardolier 6th of Wilton 1111204
    - Evader's Quality Bardolier 612551
      - Evesback Evader 524259
      - Key of Faith 545131
    - Black Beauty of Don Head 594747
      - Bandolier of Anoka 6th
      - Beatrice of Don Head
  - Elnora M. 17th 564403
    - Bell Boy M. K. 459602
      - Black Belmore 336163
      - Blackbird Lady M. C.
    - Elnora M. 10th 468860
      - Glencarnock Revolution 6th
      - Elnora M. 6th 410313

FOUNDATION BREEDING STOCK FOR SALE

Circleview Farms

900 Taylor School Road

HAMILTON, OHIO

Kuhlman Bros.

&

George Panuska

OWNERS

Phone (Seven Mile, Ohio) RA 3-5221

Top Quality Angus Cattle
Royal Oaks Stock Farm
PANOLA, ALABAMA
Herd Sires:
EILEENMERE 18000th owned jointly with J. Garrett Tolan Farms
EILEENMERE 18266th son of the "1100th"
Mr. & Mrs. J. J. & John P. Hagerman, owners

FARNAM EASY HOLD CHUTE GATE
PORTABLE OR PERMANENT Installation In Any Opening!

Enables you to quickly restrain and safely hold animals for inspection, treatment, dehorning, vaccination, ear marking, etc. Makes cattle handling easier, safer, faster. Every stock farm needs and should have this low-cost stock-holding gate.

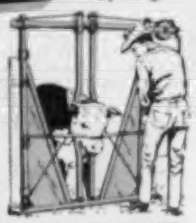

Accept This "FREE TRIAL" OFFER
Try this Gate at our risk! Write for Illustrated Literature and "30-Day Trial Plan"
FARNAM EQUIP. CO. Dept. CG-12 8701 So. 27th, OMAHA, NEBR.

B. BAR D. FARMS
Dor-Mac & Eileenmere
Breeding Stock For Sale
R. W. CHAMBERS & SON
4½ mi. N. of
PIPER CITY, ILLINOIS

PHILIPS' COLUMN

Apparently we have developed the "image" of a champion of the voiceless and of causes unpopular (and maybe hopeless), because we frequently get letters or personal suggestions that we "take up" this or that matter. So today we are going to list four of the "pet peeves" we've received without going into detail.

1. No breeder should be allowed to advertise a "Dispersion" unless he is truly selling out. (Who is to police this he didn't say.)
2. Delegates to the Annual Meeting in Chicago are encouraged to attend to "transact important business" and although they spend the price of a calf to cooperate don't get a pass to the Angus show without begging for it. My correspondent asks if the Association's wealth has not piled up sufficiently from members' fees that a ticket could be put in each delegates box or hand upon arrival?
3. Have Angus numbers increased to the point where traditional registration practices are obsolete? Purebred breeding is a part of farming and is suffering from the same ills—undisciplined production and depressed prices. Halve the numbers, raise the quality, double the fees, and increase the selling price! The time of the able and expensive field staff is largely wasted attending auction sales. Inspection and certification by them could give the words "Registered Angus" tremendous meaning even if they could cover only bulls.
4. The present standard bull guarantee is out of date, one gentleman says. It is not practical for ranchers buying commercial bulls and transporting them several hundred miles to return them to the seller to be "tried".

If any fires are lit by the above we'll try to stoke or extinguish, as indicated, in future columns. Actually we should be tending our own business and talking about the "fabulous" bull calves by "65th" and our upcoming production sale March 18.

P. P.

PERRY PHILIPS FARM
Columbia, Missouri

Atlantic Rural Show one of the Strongest Events in the East

ATLANTIC RURAL EXPOSITION Grand Champion Bull, Eva's Bardoliermere, exhibited by Old Home Manor and Longleaf Plantation. Left to right: Ken Litton, judge, Rockville, Virginia; R. M. Goodyear, owner, Longleaf Plantation; Howard Watson, manager, Longleaf Plantation; John Smith, herdsman, Old Home Manor.

ATLANTIC RURAL EXPOSITION Grand Champion Female, Millarden Blackcap 73, exhibited by Millarden Farms. Left to right: L. W. Turner, Forest, Virginia, American Angus Association director, presented the ribbon; Jim Cooley, Millarden herdsman; Ken Litton, judge, Rockville, Virginia; Jack Coyer, Millarden herdsman.

The Atlantic Rural Exposition held at Richmond, Virginia, from September 23 through October 1 was a most successful event with large crowds visiting the exhibits and watching the Livestock shows. The Angus show, with Kenneth Litton of Rockville, Virginia, doing the judging, took place on Tuesday, September 27 with 130 head competing for the ribbons and prize money. Walking around through the barn before show time, one could see the names of the East's great Angus breeders. With all of the fine herds exhibiting, it was obvious that a great show was about to take place.

After the eight bull classes had been judged in which there were 63 head competing and Mr. Litton was looking over the first place winners in the first five classes, we found Meadowlane OB110, a rugged son of O Bardoliermere, exhibited by Meadow Lane Farm, winner of the late Senior Calf Class and another Meadow Lane entry, Questor of Meadowlane, a deep, thick son of Ballot of Meadowlane, leading the early Senior Calf class. Moving up the line, White Gates Farm was awarded the blue ribbon with their smooth late summer yearling, White Gates Eileenmere 180-1. The early summer yearling class again found a Meadow Lane entry and this was a son of Ankonian 3216 named Meadowmere 1679. The junior yearling class winner was Eileenmere A 1529, a deep-bodied son of Craiglands Eileenmere 1528 exhibited by Adams Plantation. Out of this impressive line up of herd bull prospects the Junior Champion came from

(Continued on page 120)

ATLANTIC RURAL EXPOSITION Reserve Grand Champion Bull, Questor of Meadowlane, exhibited by Meadow Lane Farms. Left to right: Lyle Duncan, manager, Meadow Lane Farm; Mrs. Carlo Paterno, Meadow Lane Farm; Ken Litton, judge, Rockville, Virginia; Mr. Carlo Paterno, owner, Meadow Lane Farm; Don Kerr, herdsman, Meadow Lane Farm.

ATLANTIC RURAL EXPOSITION Reserve Grand Champion Female, Edwina Lee Hill, exhibited by Lee Hill Farm. Left to right: Sam Spangler, manager, Lee Hill Farm; Mr. and Mrs. S. L. Shannon, owners of Lee Hill Farm; Ken Litton, judge, Rockville, Virginia; Sid Shade, herdsman, Lee Hill Farm.

"The Perth of North America"

The Fourth Great Atlantic Bull Show and Sale
Plus an added Group of Outstanding Females

DECEMBER 12 & 13, 1960

ATLANTIC RURAL EXPOSITION GROUNDS

RICHMOND, VIRGINIA

CONSIGNORS:

Aberan Herd of Edgehill, Shadwell, Va.
Ankony Farm, Rhinebeck, N. Y.

Byars & Allen, Gettysburg, Pa.

Creswell Farm, Forest, Va.
Crossways Farm, Gwynedd Valley, Pa.
C. V. Whitney Farms, Lexington, Ky.

Downsbragh Herd, Marshall, Va.

Glenangus Farms, Bel Air, Md.
Great Oaks Stock Farm, Rochester, Mich.
Gulfstream Farm, Ft. Lauderdale, Fla.

Hasty Hill Farm, Suffern, N. Y.
Heckmeres Highlands, Valencia, Pa.
Hickory Ridge Farm, Earlysville, Va.

Jefferson Angus Farm, Fountain, N. C.

Keefauver Brothers, Jonesboro, Tenn.

Mahrapo Farm, Mahwah, N. J.
Merifields, Keswick, Va.
Model Farms, Mundelein, Ill.
Mole's Hill Farm, Sharon, Conn.

Old Home Manor, Homer City, Pa.

Neboshon Farm, Hebron, Ky.

Paignton Farm, Charles Town, W. Va.
Placidmere Farm, Lake Placid, N. Y.

Rally Farms, Millbrook, N. Y.

Sir William Farm, Hillsdale, N. Y.
Richard Sour, Urbana, Ohio
Stillwater Herd, Salisbury, Conn.
Sunset Bay Farm, Forest, Ontario, Can.
Sugar Loaf Farm, Staunton, Va.
Jim Stork and Son, Crozet, Va.

Tempo Lake Farms, Kensington, Md.
J. Garrett Tolan Farms, Pleasant Plains, Ill.
Treasure Acres, Blairsburg, Iowa

Walbridge Farm, Millbrook, N. Y.
Walnut Hill Farm, Rockville, Va.
White Gates Farm, Succasunna, N. J.
Woodlane Farm, Allentown, Pa.

150 BULLS 50 FEMALES

THE SHOW — DECEMBER 12

9:00 A. M. Female Judging by Clayton Jennings, Highmore, South Dakota.

1:00 P. M. Bull Judging by Dr. E. C. Tagle, Argentina, South America.

6:30 P. M. Buffet Supper and awarding of Prizes At The Jefferson Hotel, Sale Headquarters.

THE SALE — DECEMBER 13

WHERE "THE BEST BULLS ARE BOUGHT BETTER"

9:00 A. M. The Bull Sale, followed by
The Female Sale in the afternoon.

FEATURE ATTRACTION:

Selling Hockettier 102, the Grand Champion Bull at the 1960 American Royal, consigned by Heckmeres Highlands.

Also selling Whitney Bandolier Lad 2, the Reserve Grand Champion Bull at the 1960 American Royal, consigned by C. V. Whitney Farms.

This will be the greatest array of top bulls ever offered at auction. The females are one of the classiest foundation groups ever seen anywhere.

Auctioneers:

Roy Johnston — Ham James — Paul Good — Stan Haworth

Manager: DAVE CANNING
Canning Land and Cattle Company
P. O. Box 1236, Staunton, Virginia
Phone TU 6-0811

HIGHLAND STOCK FARM
Heifers for sale bred to
(Imp.) Ergen of Harviestoun.
CAMPBELL BROS.
UTICA, MINN.

MADELIA ANGUS FARM
In Service
ELBOR of MADELIA 19
28 times to "Earl Marshall"
O BARDOLIERMERE B & S
Sire O. Bardoliermere—1953 International Grand Champion Dam by the 1952 International Grand Champion
7 International Grand Champion bulls in a five generation tabulation.
FOR SALE
35—1959 Bulls; Bardolier and Bell Boy breeding on a "Marshall" foundation
M. L. SNYDER & SON
Madelia Minn.

Herd Bull Headquarters in the "Land of Sky Blue Waters"
Herd: Eileenmere 1032d; Bellevue Bardoliermere 2d; Raona's Bardolier 91st
Sires: Bellevue Bardoliermere 98th; Ben Tulloch O. B. 2d
McKNIGHT ANGUS FARM
Victoria, Minn.

Minnesota ANGUS NEWS

Clement C. Chase, Correspondent
Box 669
Pipestone, Minnesota

Karen Cotter, Oakland, Freeborn County was presented a lovely string of pearls by Betty Mann on behalf of the Minnesota Angus Association Women's Auxiliary at the 1960 Junior Livestock Show in South St. Paul. She was awarded these pearls on the basis of being the highest placing girl exhibitor of an Angus steer at the show.

— Minnesota —

Tom Burke, Blooming Prairie, showed the Yearling Angus heifer which was Champion over all breeds in the 4-H Show at the 1960 Minnesota State Fair. He was also named Champion Beef Showman.

— Minnesota —

Gary Nygard, son of Mr. and Mrs. Phillip Nygard, of Madison, Minnesota, showed his Angus heifer to the Grand Championship at the Lac Qui Parle County Fair on September 8-11. His heifer was raised in the Nygard Bros. herd.

— Minnesota —

Richard Leary showed his Yearling Angus heifer to the Championship of a strong Beef Heifer show of 28 individuals at the Houston County Fair, held at Caledonia, on September 24-27. His sister, Linda Lee, 11, showed the Reserve Champion heifer which was a two year old. Richard was also named Champion Beef Showman at the Fair.

Richard also showed his heifer at the Minnesota State Fair where she was first in her class and Reserve Champion Angus. His heifer, sired by Enchanter of Rosemere, is a three-quarters sister to the heifers that have been named Champion 4-H heifer at the 1958 and 1959 Minnesota State Fairs.

Arlo Wold, Spring Valley showed his Angus steer to the Grand Championship over all breeds at the Houston County Fair. He showed his steer at the Junior Livestock Show in South St. Paul early in October.

— Minnesota —

Tom Burke, of Blooming Prairie, was tied for the high man honors in the Jr. Swine Judging Contest at the National Barrow Show in Austin, September 13-16. Tom took his honors in rather a casual manner telling a reporter who interviewed him after the winning "Pigs are all right but I'd rather judge cattle".

— Minnesota —

Fred Weaver, Mapleton, Herbert Mensch of Truman and John Snyder of Madelia attended the Rose & McCrea Sale at Maysville, Missouri on September 18. After attending the sale, they stopped at the Grover Moritz's farm at Kirksville, Missouri, where they found

(Please turn to page 120)

Viewlawn Herds
ESTABLISHED 1903
Aberdeen-Angus Cattle

ANKONIAN OB 88th by **O Bardoliermere** out of dam by **Eileenmere 1032d**
BLACK BARON of MODEL a son of **Black Baron of Barnoldby**

Calves by the above are very good. Younger Sires are —

Two Sons of Famous Key Bardolier by Kedar Bardolier

KEY BARDOLIER 48th Dam by **Eileenmere 1188** by **"1050"**
KEY BARDOLIER 68th Dam by **Eileenmere 907** by **"487"**

Two Sons of Bandolier 396th of Wilton by "170th"

VIEWLAWN BARDOLIER E 208 Dam by **Kedar Bardolier** himself
VIEWLAWN E 248th Dam by **Homeplace Eileenmere 307th**

CATTLE FOR SALE AT ALL TIMES

We can fill carload orders for Heifers, Bulls or Bred Cows

CHARLES M. MILLER, Harmony, Minn.
ROBERT C. MILLER, Mabel, Minn.
R. M. MILLER, Decorah, Iowa
FRANK R. MILLER, Mabel, Minn.

100 PT BULLS

JANUARY 11, 1961

WOODBURY, GEORGIA

Production tested and graded under the auspices of the University of Georgia and Penn. State University

E. D. Williams

Dean L. Snyder

Robert Blalock

Letter from the President

This coming event will mark our Third Annual Performance Tested Bull Sale to be held at the Farm in Woodbury, Ga., and our sixth year of inter-herd production testing.

Since the advent of this program we have religiously culled on performance. Culling is expensive, but we have stuck to this program because we have dedicated ourselves to the purpose of producing an Angus that will pay dividends to the rancher at a price he can afford.

This year our catalogues, in addition to extended pedigrees, will be divided into sections. Each section, comprising a group of bulls, will list the average daily gain, grade and weaning weights for that particular age group of bulls. We feel that by doing this we are giving our clients every available opportunity to make comparisons weigh all the facts before making his purchases. We sincerely believe we have a product to suit your needs.

Please remember we are not striving for gain alone. In our program quality is as important to us as gain. We are still collecting carcass data and competing in the showring. We are using showring standards as our guide to type and quality.

Plan now to use a Bonus-Beef Millarden Bull in your next year's breeding program.

E. D. WILLIAMS
PRESIDENT

Millarden Farms

DIVISION OF

H. E. MILLARD LIME AND STONE COMPANY

ANNVILLE, PENNSYLVANIA
DEAN SNYDER, VMD
MANAGER

WOODBURY, GEORGIA
ROBERT BLALOCK
MANAGER

Bulls on the final 140-day testing period are fed a balanced breeding ration on good pasture with plenty of exercise — and fed with a lot of bulls. We watch the 140-day feed test gain but feel the "lifetime gain" is more important. You get both gains when buying a Millarden PT bull.

BONUS-BEEF

100

PT

Millarden Bonus-Beef Bulls selling at the Woodbury, Georgia Farm January 11, 1961

A group of Growing Bulls.

The 1957 International Grand Champion Female and her 2 sons.

GRADED 3 TIMES

Millarden PT bulls are graded three times — at weaning (Mother's milk — no creep), at end of growing period and at end of 140-day test. To gain is not enough — they must conform to our type and quality standards at the three stages of their life.

QUALITY

Bonus Beef Millarden Bulls are bred for quality and the show rings of the land are used as a guide to us in our breeding program. The show ring champions go back in our herd to produce those better Angus bulls — Millarden PT Bonus Beef Bulls.

Millarden PT

BONUS-BEEF BULLS

MILLARDEN BULLS

Hello there! What are you doing? Only Mother's milk and grass . . . but good kinfolks.

Why Buy Millarden Bonus-Beef Bulls . . .

1. They are from approved stock
2. They are practical raised
3. They are graded 3 times
4. More data accompanies the bull
5. They are reasonably priced
6. They are fertility tested
7. They add that "Bonus Beef"

High quality, alert bulls with that purebred look and style sell.

Bulls with strong bone, good feet and legs and heavy muscling sell.

Millarden Farms

DIVISION OF

H. E. MILLARD LIME AND STONE COMPANY

ANNVILLE, PENNSYLVANIA
DEAN SNYDER, VMD
MANAGER

WOODBURY, GEORGIA
ROBERT BLALOCK
MANAGER

the first thing to save for your old age

IS YOU!

And since doctors estimate that one in four of us will develop cancer at some time in our lives, what better investment than to learn how to guard yourself against it? More than a million Americans are alive today, cured of cancer, because they went to their doctors in time.

For more information, call our nearest office or write to "Cancer" in care of your local post office.

AMERICAN CANCER SOCIETY

Maryland ANGUS NEWS

Miss Carol E. Hackney, Correspondent
Finksburg, Maryland

EASTERN NATIONAL SALE—NOVEMBER 14

A great set of cattle will make up the consignment of the 1960 Eastern National Angus Sale. This the 14th consecutive sale, will climax the activities of a busy and active year for the Maryland Angus Association.

A new feature in the plans for this year's sale is the addition of bulls to the consignment of cattle.

The Maryland Angus Association cordially invites you to our annual dutch treat supper at 5:30 before the sale, at the Maryland State Fair Grounds, Timonium, Md. The sale will start promptly at 7:00 P. M.

Write the Maryland Angus Association for reservations, information, or assistance of any kind. Catalogs will be sent on request only.

— Maryland —

TO COLLEGE, TO COLLEGE BECAUSE OF A STEER

Some lucky person will win the famous steer "Igmoo" at the Eastern National Livestock Show. And because of him some deserving 4-H or FFA girl will receive a scholarship to college which is being offered by the Maryland Angus Women's Auxiliary. Igmoo has already been shown successfully this season and he will be a strong contender at the Eastern National this year.

— Maryland —

RUSSELL WEST NEW CATTLE SUPERINTENDENT AT CEDAR POINT

Russell West, former Maryland Angus Fieldman, Manager of Swan Point Farm, and present owner of the West Winds Herd, has recently accepted the appointment of Beef Cattle Superintendent at Cedar Point Farm, Easton, Md. Long known in the Angus world and highly respected for his abilities and accomplishments, Russ will be in charge of the large Angus breeding herd at Cedar Point which now consists of over 480 brood cows.

— Maryland —

ROYAL TWINS

Great excitement and fireworks announced the arrival of the royal twins at Avondale Farm, Newburg, Md. Mr. and Mrs. Harlan McGregor, the owners, are still floating on a cloud over the birth of their first set of Angus twin calves. Because they are granddaughters of Imp. Prince of Rowley have been appropriately christened "Princess Elizabeth" and "Princess Margaret Rose". Someone else we know wasn't quite so lucky—they had two sets in a row but they were all bulls and both sets were out of nurse cows!

New Lightweight Portable
ALLEN GRAIN BUSTER
Same Construction as Standard Model

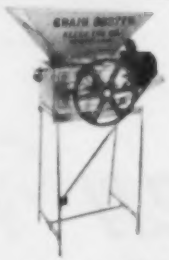

Weighs Only 140 lbs.
¾-HP Motor
Dismantle in One Minute
Carry in your car to Stock Shows.
Complete with motor $271.20 fob factory
Standard Model complete with motor $371.85
Further information furnished or write for our 600AJ catalog.
BREEDERS SUPPLY & EQUIPMENT CO.
P. O. Box 1360 Lexington, Ky.

WYE PLANTATION
ANGUS BULLS
IMPORTERS — EXPORTERS — BREEDERS, of Scotch, and Irish Aberdeen - Angus. Performance attested bulls for sale with advanced register records. Request folder, data sheets, prices.
Address: James B. Lingle, Manager
(Telephone: TAylor 7-2041)
WYE PLANTATION, Queenstown, Md.

They're worth more if they're **Black**

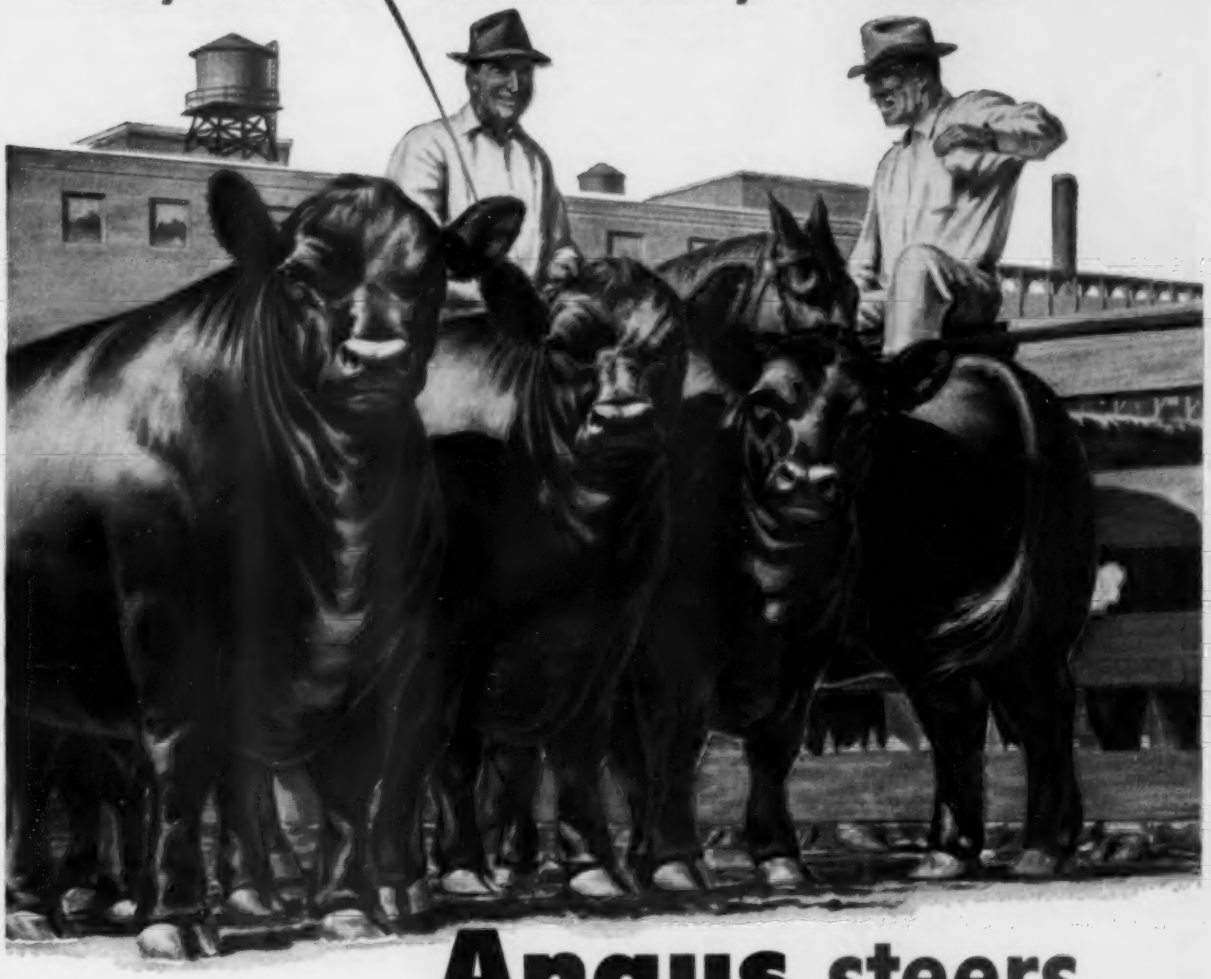

Angus steers dress out more quality beef

Smooth and compact and full of red meat! Yes, Angus steers top the market again.

Actually, out of the 405 loads of cattle which topped the Chicago market in 1959, 369 were Angus, and 4 were mixed Angus . . . an amazing record. What's more, only 5 loads of all cattle sold brought the extreme top price of $37.00 a cwt. last year. *All 5 of these were Black.*

Angus cut out more money

Why are Angus the "standouts at the stockyards?"

Packers know that Angus steers will "grade-up" when slaughtered, and will *dress out more saleable beef,* primarily in the higher-priced cuts. Comparing the top 10 loads of each breed entered in the International Carlot Contest last year, not including Champions, buyers paid $2.57 per hundredweight more for the Blacks.

Incidentally, Angus steers have been Grand Champions in the International Carcass Contest in fifty-one out of the past fifty-four shows, and two of the other Grand Championships went to Angus crossbreds.

Less bone, belly and brisket

You see, Angus are not big-bellied, but *trim-middled and low set,* carrying much of the weight in the preferred loin and hindquarters. They produce a carcass that is uniformly covered with fat—not patchy and wastey. The bone is medium size—the meat is fine in color and texture, and well marbled throughout—the *rib eye is big and tender.* That's why retail and restaurant meat buyers pay a premium for Angus.

Be ahead! Feed Blacks!

What does all this mean to you? More money—that's all. Frequently up to $2.00 or more per cwt.

You're not turning your good grain and green grass into *wasteful bone, belly and brisket,* but into beef—quality beef—beef that brings top-of-the market prices.

Just remember—they're worth more if they're Black.

American Angus Association
3201 Frederick Blvd., St. Joseph, Missouri

FOR SALE
6 Bulls 15 to 24 months

All sired by a 1900 pound grandson of Eileenmere 1032 & Wintonier 4th and out of well-bred heavy milking Bardolier cows.

They are on test and gaining from 2½ to 3¼ lbs. per day, fancy headed, very thick and smooth and standing on heavy correct bone. Real cattleman's type, priced sensibly.

Herd Certified Brucellosis & TB Free.

BROWNING ANGUS FARM

Box 617 Columbia, Kentucky

GET QUICKER, CHEAPER GAINS
the year around

Install your **MIDSTATE STOCK WATERER** *NOW*

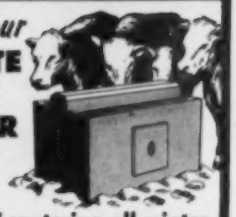

For ICE-FREE watering all winter

Give your cattle, sheep or hogs water warm enough to encourage drinking, even in the coldest weather. Add pounds of beef, pork or milk the cheapest way...

- Economical electric heat...
- Automatic thermostat control.
- Cool, circulating water in summer.
- Self-filling... never runs dry...
- Models for cattle, sheep, hogs. Thousands now in use.

NOW! see your dealer TODAY, or write for free folder.

MIDSTATE MFG. CO. 1311 3rd Bassett Denver, Colorado

Choice Dealer Openings Available. Write for Details

ACROSS THE SECRETARY'S DESK

(Continued from page 38)

Such information will be available to our members and commercial producers to use as they see fit. None of this suggests we need to change the type or quality of our breed as it exists today. What we need tomorrow are more of the kind which are the best today. Factual information, however, will be made available which should assist breeders in compiling records to back up theories of production.

The 1961 bull sales at Denver and Fort Worth should find the best ever offered in these auctions. Breeders have agreed to consign some of their best production. The State Futurities, the Bonanza, local associations, and state, county, and district groups all realize there is no substitute for quality and will make 1961 a year which they can point to with pride. Will you do your part?

ASSOCIATION NEWS

(Continued from page 38)

Nixon who arrived in the Midland Empire for a campaign speech.

Later in the day Warren Lee's calf sold for $1.65 per pound to the Green Hills Market of St. Joseph.

Angus steers swept by all competing animals in the big 41st annual edition of the event. Over 500 steers from 43 counties in Nebraska, Kansas, Iowa, and Missouri, were exhibited. The show's judge was A. G. Pickett, secretary of the Kansas Livestock Association, Topeka.

Winner of the carlot grand championship was a group of 15 Angus steers exhibited by 4-H'ers from Sullivan County, Missouri. Another load of Angus calves were second for Carroll County, Missouri youth.

The home-raised and owned champion was also an Angus. It was shown by Richard Broerman of Westboro, Missouri. The reserve champion Angus steer of the show was exhibited by 18-year-old Kenneth Cheers of Afton, Iowa.

■

ANGUS WIN 4 OF 5 STEER AWARDS AT EASTERN STATES

Angus steers won four of the five top awards at the 1960 Eastern States Exposition in West Springfield, Massachusetts. Selected as grand champion steer was a 925-pound Angus exhibited by James Leachman of Rhinebeck, New York. His champion was bred at Mole's Hill Farm, Sharon, Connecticut, and sold in the show's steer sale for $2.00 per pound to the Popular Markets of Springfield. Jim's sister Joy exhibited the

ILLINOIS VALLEY ANGUS BREEDERS ASS'N

"Stars on Parade Sale"

CARROLLTON SALE PAVILION

CARROLLTON, ILLINOIS

12:30 P. M. C.S.T.

THURSDAY, NOVEMBER 10, 1960

14 Bulls **40 Females** **12 Club Calves**

Cattle selling from the Bardolier, Bandolier, Eileenmere, Bell Boy and Sunbeam strains. At least 10 head of the offering have been shown this past season. We know that if you will come take a look, you will like what you see. Families will include: Blackcap Bessie, Ballindalloch Georgina, Ruth of Tillyfour, Zara, Katinka, Evergreen Lady, Barbara Woodson, Blackcap Effie, Miss Burgess.

A door Prize of a Free Angus heifer will be given. Free delivery up to 500 miles on the purchase of 10 Lots at a cost of $3800 or more. Catalogs or other information furnished on request.

Curtis Twitchell, Secretary
Greenfield, Illinois

Hamilton James, Auctioneer

M. J. Melvin, Sale Manager
Greenfield, Illinois

CONSIGNORS

John H. Beck	Kinderhook, Illinois
Hugh Burnett	Franklin
Dale Featherstone	Greenfield
C. B. Fitzsimmons	Murrayville
Thom Handlin & Sons	Eldred
L. V. Hanback	Winchester
K. S. Kern	Pittsfield
George Kurtz	O'Fallon
William Klaus & Son	Carlinville
Melvyn Klaus	Carlinville
Ralph Peak & Son	Winchester
William Pfeffer	Lebanon
Vernon Reynolds	Carrollton
Reznicek Farms	Hettick
Roads Farms	Pleasant Hill
A. D. & Nova Ruyle	Roodhouse
Marvin Stayton & Son	Palmyra
Thier Angus Farm	Waterloo
M. Lavern Tuetken & Sons	Jerseyville
Twitchell Angus Farm	Greenfield
Jack Wock	Jerseyville
Meade Woods	Carlinville

show's "commended" steer, another blocky Angus.

Reserve grand champion was also an Angus steer. It was shown by Judy Wheeler of Millbrook, New York and was produced in the herd of Rally Farms near Millbrook. The Popular Markets bought her 825-pound black calf for 75 cents per pound.

Winners of the County Group of Five Steers division were 4-H Club members from Dutchess County, New York. Each of their quintet was an Angus.

The steer judge of the 39th annual exposition was Herman R. Purdy of Pennsylvania State University, University Park, who judged the Angus breeding cattle. The strong Angus display numbered 113 head from 17 herds in five states.

■

FROM THE GREAT PLAINS . . .

An 860-pound Angus calf named "Little Jack" was exhibited by Don Broadhurst of Sedgwick, Kansas, as the grand champion steer of the recent Kansas State Fair in Hutchinson. The January, 1959 animal which captured the top award for the 13-year-old 4-H'er was produced in the Angus herd of McCurry Brothers of Sedgwick.

Joe Lewis of Larned, Kansas, was the judge of the big junior steer show. As reserve champion Angus, he picked "Coal Dust", exhibited by Emy Lou Gaddie of Cottonwood Falls. Her steer was produced in Willard Huber's herd at Brownell, Kansas.

Two exhibitors won most of the championships in the Angus breeding cattle classes. The junior and grand champion bull was O. Bardoliermere K 11, a junior yearling exhibited by Kansas State University, Manhattan. The University also showed the reserve junior and reserve grand champion bull, Bardoliermere K 82.

Eil'tonier Angus Farms of Tipton, Iowa, won the junior and grand champion's banner of the heifer show with Kiltonier Flora, a junior yearling. Their two-year-old, Eiltonier Queen 2365, was selected as senior and reserve grand champion female.

Kansas State also showed the senior champion bull, O Bardoliermere K 5, and Shamrock and Moore of Manhattan, Kansas, showed the reserve senior winner, SM Pioneer 5.

The Eil'tonier Angus Farm show herd won the reserve junior championship of the heifer show with Eiltonier Eisa 2373 and the reserve senior championship with Eiltonier Eline 2385.

Entries sired by Kinlochmere 23 won Eil'tonier Angus Farm a blue ribbon in the get of sire class with the junior get of sire first prize going to Harold Gieas and Son, Arnold, Kansas, on calves by Dor-Mac's Bardoliermere 112.

The Angus breeding cattle were

Already a Hit!

STONE'S NEW
SOLID NYLON TAG
See your nearest supplier or write today for complete information.
STONE
Manufacturing and SUPPLY Co.
Dept. AA11
1212 Kansas Avenue
KANSAS CITY 27, MO.

TWENTY-EIGHT HEAD TO TEXAS

We wish to thank - - -

HAROLD SCHMIDT ANGUS FARMS

MASON, TEXAS

On the purchase of 18 bred heifers and 10 open heifers. These heifers are daughters of our herd sires, Barbara of Bradmar 10th, Eileenmere FD, and Ankonian OB 39th.

— Also Thanks To —

HARVEY HARTTER, CARLOCK, ILLINOIS on the purchase of five outstanding cows and calves.

W. R. FRENCH, TRENTON, KENTUCKY on the purchase of Ankonion OB 39th.

DONALD KLENDWORTH, STANLEY, IOWA on the purchase of a good son of Ankonian OB 39th.

FOR SALE... 40 COWS (Practically all with calves at side)

15 Bred Heifers — 30 Open Heifers — 10 Yearling Bulls

"Home of the Barbara M's"

Carl and Adam Schlipf, Gridley, Illinois

2 miles west and one mile south of Gridley. Phone 8602

STANDING BOY RANCH
Herd Sire
Ankonian 3506, son of "999-35th"
Guy Blackmon, owner
Lamon Avant, herdsman
COLUMBUS, GA. CATAULA, GA.

THISTLEMERE FARMS
MICHIGAN'S GOOD ANGUS
of
EILEENMERE, BARDOLIER
BANDOLIER & IMPORTED
BLOOD LINES
DEXTER HORTON, OWNER
ROBERT BARGER, MGR.
HOLLY, MICHIGAN

15th ANNUAL
Fall Sale
HOWARD COUNTY ANGUS
MONDAY, NOV. 14
FAYETTE, MISSOURI
30 Good Rugged Bulls
40 Females
some with calves at side.
Come to the oldest association in the leading Angus state.
For catalog
DAN E. MILLER, Secretary,
Roy G. Johnston, Auctioneer
FAYETTE, MO.
(Phone CHapel 8-2167)

Angus Bulls
Our Herd Sires—
Are three top Sons of
Homeplace Eileenmere
999-35th

Choice grandsons of Homeplace Eileenmere 999-35th ready for service. Top quality. Best breeding. Priced to sell. One or a load.
(Farm 6½ mi. W. on Main Street)
EVERGREEN STOCK FARM
Route 3
Robert Wilkinson
MARSHALLTOWN, IOWA

judged by Stanley Anderson of Texas Tech College, Lubbock.

■

A splendid array of Angus breeding cattle were on hand for the competition at the Oklahoma State Fair, held recently in Oklahoma City. Judge of the 63 Blacks was A. J. Dyer, head of the animal husbandry department at the University of Missouri, Columbia.

As senior and grand champion bull he selected Blue Sky Bardoliermere, an entry of Blue Sky Farm, Kearney, Missouri. Angus Valley Farms, Tulsa, Oklahoma, exhibited the junior and reserve grand champion bull, Elite 108 of AV. They also won the reserve junior championship with Elite 51 of AV.

The reserve senior champion Angus bull was Royal Bardoliermere of RAF, shown by Royal Angus Farm at Apache, Oklahoma.

All but two of the female championships went to Orchard Hill Farms of Enid. Their junior and grand champion heifer was Erica of Orchard Hill and Blackcap of OH 20 was named senior champion for them. The reserve senior winner, Witch of OH 52, was also from their herd.

Reserve junior and reserve grand champion heifer came from the Angus Valley Farm's show string. She is AV Anoka Barbara 9. The Angus Valley entries sired by Elite of Tofts were placed first in both get of sire classes.

See table of contents for detailed report.

■

Jim Thiessen of Everly, Iowa, scored two wins in a row at one of the Midwest's largest steer shows recently when he exhibited his 930-pound Angus calf as the grand champion over all breeds at the Clay County Fair in Spencer, Iowa. Another Angus steer won the honor for him last year. Both winners were bred in Chuck Wood's herd near Spencer.

Reserve grand champion steer at the fair was also an Angus produced by Chuck Wood. It was shown by Sinda Albers of Spirit Lake, Iowa.

Judge of the 307 steers was Bill McCone of South Dakota State College, Brookings.

A showing of 70 head of Angus breeding cattle was also a feature of the fair. They were judged by H. Dick Nobis of Davenport, Iowa. As junior and grand champion bull he selected CC 70 Bardoliermere 2, owned by O and R Farm, Scranton, Iowa, and Berl Priebe and Son of Algona, Iowa.

Senior and reserve grand champion was exhibited by Bon-View Stock Farm, Canova, South Dakota. He is Scottish Prince 8285. The reserve junior champion bull was OB 1302 of Garner, shown by Addis Greiman and Sons of Garner, Iowa, and the reserve senior winner was MA Black Conquestor 2532, an entry of Arnold Angus Farm, of Spencer.

Arnold Angus Farm won the senior and grand championship for heifers with Blackcap Bessie E 101 and Berl Priebe and Son showed their Queen HJ 10 as the junior and reserve grand champion.

Orville Robinson and Son, Milford, Iowa, won the reserve junior championship on KK Blackcap Judy 679 and Arnold Angus Farm was awarded the reserve senior banner for Bummer Maid of Milton.

The get of sire blue ribbon went to Bon-View Stock Farm on calves sired by Homeplace Eileenmere 187 with the junior get first prize being won by Addis Greiman and Sons on cattle by Ankonian 1302.

■

An interesting and educational commercial Angus field day and tour was held recently near Marshall, Missouri. It was sponsored by the Missouri Valley Angus Association.

The event started at the William Charles farm where the group of nearly 100 cattlemen looked over the cow herd and steers being fed for market. The other herd on the tour was the William Miller farm where portions of the cow herd were on display.

Ed Stout, fieldman for the Missouri Angus Association, led the discussion groups at each stop and Lyle Haring, field representative for the American Angus Association, discussed selecting a correct Angus bull.

Later in the day the crowd assembled at the Saline County Fairgrounds where C. R. Meeker, extension economist at the University of Missouri, Columbia, talked on the beef industry outlook, and Herschel Gaddy, Saline County Agent, spoke on production testing work in the county.

■

Grand champion steer of the recent Central Wisconsin Junior Livestock Show at the Adams County Fairgrounds in Friendship was a junior yearling Angus exhibited by Tom McDowell of Montello. The Marquette County youngster also won the championship for pairs of steers with his two best Angus calves.

The 65-head showing was judged by Robert W. Bray of the University of Wisconsin's animal husbandry staff.

—Lyle Haring

■

FROM THE SOUTHWEST . . .

The largest Angus show in the history of the New Mexico State Fair was judged at the recent event in Albuquerque by Bruce R. Taylor, head of the animal science department at the University of Arizona, Tucson. The quality of the entries was excellent and included 81

MEN WHO FIT CHAMPIONS FEED

Calf Manna

Sho-Glo

S. W. TYROS – herdsman of the R. E. Smith Ranch, Houston, Texas – with the Junior Champion female Shorthorn at the 1960 San Antonio Show.

THOMAS CHANDLER – herdsman of the Ankony Farm, Rhinebeck, New York – with prize-winning Angus at the 1960 International Livestock Show.

RONALD HENNING – feeder from the W. J. Largent & Sons Ranch, Folsom, New Mexico – with champion Polled Hereford bull calf at Denver Show.

You, too, can give your animals the bloom and finish of these prize-winners with Sho-Glo

More and more show entrants are turning to Albers Sho-Glo as an important part of their beef feeding program. Sho-Glo, a nurse cow replacer, actually outperforms nurse cows in adding weight and bloom to calves. It lets you increase the number of profitable beef animals by eliminating the expense and bother of maintaining nurse cows.

Sho-Glo is a feed supplement for show and sale calves. Feed it on top of Calf Manna and grain in your regular creep feeding program. Feed ½ pound Sho-Glo the first day as you prepare to wean. Increase ration by ½ pound each day until the calf is receiving 4 pounds daily.

Sho-Glo stimulates the development of vital rumen micro-organisms. This means an increased rate of digestion and greater feed consumption – accelerates healthy growth, keeps calves on feed. And Sho-Glo develops finest show finish – beautiful bloom and thick, dense hair coat, even in hottest climates.

You can join the increasing number of beef men who have discovered the Calf Manna and Sho-Glo way to the winner's circle. Ask for both at your dealer's.

ALBERS MILLING COMPANY
Dept. BBA-110
1016 Central Street
Kansas City 5, Missouri

☐ Please send me FREE Albers Sho-Glo booklet.

☐ Please send me Sho-Glo booklet and beef weight computer. For each computer I enclose one quality control circle from a Calf Manna or Sho-Glo sack.

NAME _____
(Please Print)

ADDRESS OR R.F.D. _____

CITY OR TOWN _____ STATE _____

BANDOLIER 400 of WILTON, our Senior herd sire, a son of Bandolier 523 of Wilton, his dam a daughter of Blackcap Bessie 23d of Page. Now offering several choice bulls of serviceable age, also two top bulls slightly older. Reasonably priced. Stop and see them. You are welcome any time, but no Sunday business.
HALL'S HILL ANGUS FARM
ALBION, IOWA
Farm located 14 miles NW of Marshalltown
Phone Marshalltown 3061

We are consigning

to the Western Illinois Sale at Mt. Sterling a bull and a heifer by Mole's Hill Maximilian 193d.

The dam of the bull is V. E. Zara 57, a daughter of V. E. Bardoliermere, a son of O. Bardoliermere 2d. So he is a Nov. 1959 double grandson of O. Bardoliermere 2d.

The heifer is a Dec. '59 Blackcap Empress. She is also a double bred granddaughter of O. Bardoliermere 2d. The Blackcap Empress 189th tribe have been great producers for us. A Bandolier - Erica cow that will probably have a calf by sale day by "193".

VINSON & EVANS URSA ILLINOIS

Thanks

To the Buyers and Bidders
At Our
NOVEMBER 2 SALE

PRAIRIE • POINT FARM

MACON, MISSISSIPPI
G. B. Brown, owner Dave Pingrey, mgr.

head of Blacks from 14 herds in Kansas, Colorado, Oklahoma, Missouri, Texas, and New Mexico. It was the largest show of any beef breed at the fair.

Blue Sky Farm, Kearney, Missouri, won the senior and grand championship for bulls on Blue Sky Bardoliermere and Angus Valley Farms, Tulsa, Oklahoma, was awarded the junior and reserve grand championship on Elite 108 of AV. A half brother, Elite 109 of AV, was the show's reserve senior champion for the Sooner state herd.

Haystack Angus Ranch of Longmont, Colorado, won the reserve junior championship of the bull competition with Haystack Lancelot. The Colorado herd also won five of the six purple ribbons in the heifer show. Junior and grand champion female was Elleena 8 of Haystack and Witch 10 of Haystack was reserve junior and reserve grand champion. The senior champion heifer was Pride 33 of Haystack.

Orchard Hill was the only other herd to win a championship in the heifer show when their Blackcap of OH 20 was named reserve senior champion.

Angus Valley Farms won both blue ribbons for their winning pair and winning trio of bulls and Haystack Angus Ranch exhibited the first prize gets of sire. They won these awards on their entries sired by Ankonian Excalibur.

About 125 Angus breeders and their friends attended the first New Mexico Angus Association field day recently. The event was held at the DV Slash Ranch near Ribera, owned by Mr. and Mrs. Don Vincent. The Association was organized at an informal summer meeting last year.

The crowd was welcomed warmly by the Vincents and Mrs. Vincent, secretary of the group, displayed the framed, gold bull models awarded to the exhibitors of the champion bulls at the 1960 New Mexico State Fair. Clifton Davis of Mt. Dora, president of the state-wide Angus cattlemen's organization, spoke to the crowd briefly in response, and turned the meeting over to the master of ceremonies, Milt Miller, director of the American Angus Association's field staff.

Five speakers took part in the program which followed a delicious Angus beef lunch furnished by the Vincents.

O. F. Baca, San Miguel County Agent, commented on the promotion of Angus and beef, and Gordon Hoff, an agronomist with the New Mexico Extension Service, spoke on establishing and using irrigated pastures. He was followed on the program by Frank C. deBaca of the Soil Conservation Service, whose topic was the need for conserving the state's soil and water resources.

Glenn Burrows of Santa Fe, a Hereford breeder and former president of

ARIZONA NATIONAL LIVESTOCK SHOW
PHOENIX, ARIZONA

January 3-4-5-6-7, 1961

7th Annual Register of Merit Hereford Show and Alan Feeney Memorial Hereford Show

Classifications for:

Herefords • Shorthorns • Angus • Santa Gertrudis • Brangus

HALTER CLASSES
PEN CLASSES
(Bulls and Heifers)

OPEN FAT STEER CLASSES
FEEDER STEER CLASSES
(Group of Five)

JUNIOR PUREBRED HEIFERS and FAT STEERS

HEREFORD SALE
Jan. 7th
Sponsored by
Arizona Hereford Association

ANGUS SALE
Jan. 6th
Sponsored by
Arizona Angus Association

JUNIOR AND OPEN CLASS FAT STEER AND FEEDER STEER SALES, JAN. 6TH AND 7TH
Arizona State Fair cooperates by contributing its competitive beef cattle premiums.
Sterling Hebbard, President — Frank C. Armer, Secretary-Treasurer
For Information Write LEE E. TePOEL, Supt., P. O. Box 2528, Phoenix, Arizona

The "1150th" Sale

OF ANGUS CATTLE

At the Paul Thieman, Jr. Farm

TULSA, OKLAHOMA

11:00 A. M., MONDAY, NOVEMBER 21, 1960

SELLING 200 Head in 150 Lots

The RUST - CLAUSEN herd of Illinois

that we purchased last Winter. This includes

42 COWS and 35 CALVES

Brothers to these calves have been Champions at the 1959 and 1960 Illinois State Fairs and the 1960 Fort Worth Stock Show. All the cows will be bred to Eileenmere 1150th, the calves sired by a son of Homeplace Eileenmere 999-35th. This is a big, beefy, group of cows, uniform in their breeding and running heavily to Hanes' Eileenmere 2d bloodlines.

13 BRED HEIFERS

Sired by a son of the International Grand Champion, Eileenmere 1032d. All bred to Eileenmere 1150th.

30 FANCY HEIFERS

PURCHASED FROM TOWNSEND BROWN OF IOWA

They come through the Bell Boy and Homeplace Eileenmere 999-35th breeding. Each sell bred to Eileenmere 1150th. This is truly a great set of heifers.

SELLING 3 YEARLING SONS OF O. BARDOLIERMERE 2d, the sire of the past four International Grand Champion bulls.

SELLING 1 TWO YEAR OLD IMPORTED BULL.

SELLING 25 RANGE BULLS ready for heavy service.

EILEENMERE 1150th

"The Dream Bull" — Sire of the 1958 International Grand Champion female that sold for $13,500. 85 females carry his service.

We have acquired the Merkle Patuxent Show Herd of Naylor, Maryland

This consists of 20 head of Show bulls and Show females. They already have a great showring record back of them and they are all eligible to show this year and next year. Sired by the International Reserve Grand Champion, Black Premier of DenMor or Homeplace Eileenmere 511th, a $50,000.00 son of Homeplace Eileenmere 687th. You can get your Show animals, your next herd bull, or great brood cows of the future.

DON HANSEN, our brother-in-law, will sell 20 HEAD in this Sale. His consignment will be composed of a few bulls, some cows and calves, and yearling heifers. Featuring the Get and Service of Eileenmere V 935th, grandson of Homeplace Eileenmere 999-35th.

"The guess work is taken out with Eileenmere 1150 blood working for you"

Auctioneers: Roy Johnston and Ham James

F. Paul Thieman, Jr.
324 Enterprise Bldg.
Tulsa, Oklahoma

Thieman Angus Farm

F. PAUL THIEMAN, Jr. and BETTY JO THIEMAN, Owners

TULSA, OKLAHOMA

FOR CATALOGS:
Address J. B. McCorkle, Sale Manager, Smithville, Missouri

Briarmere Farms

BRIARMERE BRED

Breeding Stock For Sale

W. B. SIGMUND, M.D., Owner
Freeman Peek, Herdsman
COLUMBUS, INDIANA

"Behind our Gates You Will Find Black Gold"
HERD SIRES

Eskonian 45 son of Ankonian 32129, '55 Eastern Nat'l Champion	Chinqua-Penn Bardanmere 5th son of Kinlochmere 66th
Greenbrier Envious 500th son of Greenbrier Envious 5th	Ankonian O B L 140th son of O. Bardoliermere

B. J. Bardemere 5th
Res. Grand Champion, 1957 S. E. Fair

CHINQUA-PENN PLANTATION
Mrs. Betsy Penn, Owner Reidsville, N. C.
T. M. "Bill" Smith, Manager
Ph.: DI 9-5493 or DI 9-8105
Troy Bumgarner, Herdsman Ph.: DI 9-9448

SAVE UP TO HALF THE COST EACH YEAR!

CUT OPERATING COSTS . . . INCREASE PROFITS . . . WITH

Automatic Non-Syphoning

RITCHIE WATERERS

Tests show that **RITCHIE WATERERS are misers** when heating and operational costs are compared. All-steel galvanized RITCHIE WATERERS cut costs to the bone . . . **you pocket the savings.** Rugged, trouble-free. **No ice chopping . . . no winter freeze-ups.** Work 24 hours a day, unattended. Cut chore time. Keep water warm in winter, cooler in summer. Preferred by top livestock producers for nearly 40 years. Guaranteed workmanship and materials.

FREE! Water is your cheapest cattle feed. Colorful RITCHIE folder describes importance of automatic watering for faster, more profitable gains. Also pictures all 16 RITCHIE WATERERS. Good reading. Write for a copy.

27 Conveniently-Located Warehouses

RITCHIE MFG. CO.
439 Walnut St., Conrad, Iowa

Since 1871 America's Most Complete Line of Waterers

Performance Registry International, complimented the American Angus Association's Angus Herd Improvement Record which has been in effect about 12 months. Breeders entering this program obtain official figures of weight gains made by their calves and conformation scores of the quality of each calf. Commenting on the production testing program in New Mexico was W. E. "Bunny" Flint, animal husbandry extension specialist with New Mexico State University.

It was announced that the state association's annual meeting would be held on November 14 in Roswell.

■

A small, but high quality, Angus breeding cattle display was on hand at the recent Tri-State Fair in Amarillo, Texas. The entries were judged by James Hollinger of Chapman, Kansas.

Selected as junior and grand champion bull was Royal Bardoliermere 16, exhibited by Royal Angus Farm, Apache, Oklahoma. Eiltonier 2332, shown by George Saunders of McLean, Texas, was named senior and reserve grand champion.

In the heifer show the junior and grand champion was Saunders Edwina 12, another entry of George Saunders. Royal Angus Farm's Royal Blackcap 2 of RAF was selected as the reserve grand champion.

The entries shown by Royal Angus Farm which were sired by Envious Bardoliermere 10 won the get of sire first prize with the junior get of sire blue ribbon going to George Saunders for his calves by Keystone B of Essar.

Please check the table of contents for detailed report.

■

Elected president of the North Central Texas Angus Association recently was C. E. Campbell of Bowie. Stewart Sewell of Jacksboro was named vice-president of the group and State Representative Jack Crane, Nocona, was elected secretary-treasurer.

The meeting was held at the Ft. Richardson Hotel in Jacksboro with nearly 50 Angus cattlemen and friends in attendance.

Speaker at the evening meeting was Ronald Blackwell, field representative for the American Angus Association. He discussed the recent Texas Tour for Ohio cattle feeders which was sponsored by the Texas Angus Association.

Elected as directors of the association were Billy F. Brown, Jacksboro; Leo Newland, Nocona; Dr. Dan Roberts, Wichita Falls; Clinton Bailey, Nocona; Flynn Stewart, Wichita Falls, and John Barbour, Iowa Park.

—Ronald Blackwell

FROM INDIANA, OHIO, MICHIGAN AND ILLINOIS . . .

A sleek, 955-pound Angus named Black Taffy became one of the major stars of the 1960 Indiana State Fair when it was named grand champion steer for 9-year-old Mary Patton of Earl Park, Indiana. She is the daughter of Mr. and Mrs. John Patton.

Judge of the champions, Herman Purdy of Penn State University, picked the blocky Black over the best of the other breeds. The strong Angus classes at the big Indianapolis show were judged by Glen Bratcher of Oklahoma State University. The Angus steer total was 168, nearly equal to the 176 steers shown by the other two breeds.

Breeder of the grand champion steer was Woebbeking Stock Farm, Woodburn, Indiana. The animal was sired by Bandolier 13 of Hamlet.

Reserve champion Angus steer at the fair was shown by Max Lenderman, an 18 year old 4-H youth from West Terre Haute, Indiana. His 1,067-pound Black Velvet was a home-bred steer sired by Mr. Eileenmere 20.

■

Angus boosters were elated over the double-win by steers with black hides in the 1960 Ohio State Fair carcass contest. The champion carcass was exhibited by Greenfield Farms of Carroll, Ohio. The carcass had a rib-eye area of 16.50 square inches, and a fat depth over the rib of only .87 inches. The reserve grand champion carcass came from another Angus steer shown by Ohio State University. Its rib eye area was 12.90 square inches.

■

A blocky Angus steer exhibited by Mahogany Farms of Williamston, Michigan, was named grand champion of the recent Michigan State Fair in Detroit. The winner of the 165-head steer show was later sold at $4.25 per pound to the Food Fair Markets. This was a price record for the 111 year old fair.

Emil Rezac of Tabor, South Dakota, was the judge of the steers.

■

Although outnumbered by cattle of other breeds, Angus steers won all the championships of the 1960 Lugbill Fat Cattle show and sale. It was the 23rd annual show sponsored by the Archbold, Ohio auction and this year's event included over 2,000 head.

Grand champion individual steer was an Angus exhibited by Jack Nelson of Shipshewana, Indiana. His 1,020-pound steer sold for $1.00 per pound to Kroger Food Stores of Toledo. The reserve grand champion was another Angus

Make more money!
Implant feeder calves with SYNOVEX-S for STEERS
SYNOVEX-H for HEIFERS

Get IMPROVED FEED EFFICIENCY
Plus HIGHER RATE OF GAIN

Synovex-S and H are double-barreled profit builders. (1) You get up to *20% more meat from your feed.* (2) You get up to *½ pound extra weight gain per head per day.*

Some animals, of course, will improve more than others, depending on feed, breeding and management. The important point is this: Synovex improves *both* feed efficiency and rate of gain – and you *need both* to make higher profits, lot after lot, season after season, in fat cattle production.

Important. The initial price of a cattle implant has an insignificant effect on net profit at market time. Profits are determined by results – in terms of feed consumed and weight gained over the entire feeding period. That's why cattlemen and feeders who try Synovex make it their "regular" implant. They know from experience that Synovex is their most profitable cattle-finishing buy. Their records tell them so.

And here's another big advantage. When you use Synovex, no hormone residues will be present in the meat of slaughtered animals. *Even when Synovex was implanted at 10 times the recommended rate, no measurable hormone tissue residue could be found in meat after slaughter.* Synovex contains only safe natural hormones that are completely metabolized. Synovex improves both rate of gain and feed conversion safely ... Synovex does not contain stilbestrol, hexestrol, benezestrol, dienestrol, or any other synthetic "hormone-like" chemical.

GET ALL THE FACTS RIGHT NOW – *before* you fatten your next lot of cattle. Write for informative free booklet, "More Profitable Livestock Finishing." It means extra profits for you when you sell your cattle.

SQUIBB, *Veterinary Department*
745 Fifth Avenue, New York 22, N. Y.

Synovex-S and H contain only safe, natural hormones. No risk of hormone residues in meat.

Synovex is easy to use. You implant each steer or heifer once; each implant lasts entire feeding period. For best results, feeder stock should be free from parasites and feedlot disease and fed a balanced high energy ration.

Synovex has been cooperatively developed by E. R. Squibb & Sons and The Syntex Group. Synovex® is a registered Squibb trademark.
© OLIN MATHIESON CHEMICAL CORP., 1960

SQUIBB

SQUIBB A NAME YOU CAN TRUST

H H BARDOLIERMERE 2d
Continues to sire the
rugged, red-meated kind!

See our consignment at the
Illinois Futurity, Jan. 3, 4 and 5, 1961

Cattle Always for Sale.

HALLAM HOMESTEAD FARM

"HOME OF H H BARDOLIERMERES"

GEORGE M. HALLAM & SONS

MONMOUTH, ILLINOIS

SPRING RIVER FARM

YOUNG FOUNDATION
BREEDING STOCK
FOR SALE

from a herd that keeps good records including the classification score of each of our cows. When you buy from Spring River, you can see the official score.

All Sired By Our Herd Sires

- Raona's Bardolier 84th
- Great Oaks Bardoliermere 10th
- Great Oaks Bardoliermere 48th

We Deliver Up To 100 Miles Free

—WE INVITE YOU TO VISIT
US AND INSPECT OUR HERD—

LILLIAN & NEIL GEIMER

Highway 112 — 7 miles East Sturgis

Burr Oak, Michigan

entry, exhibited by Dale Wildermuth of Lewistown, Ohio.

Exhibitor of the grand champion carload of fat cattle was Bruggeman Stock Farm of New Haven, Indiana. Their 20 head of Angus sold at $28.30 per cwt. to the Astor Packing Co., Newark, New Jersey. Grant and Miller Weber of Archbold, Ohio, showed the reserve grand champion carload. Their Angus entries brought $27 per cwt. and were bought by the Forest Packing Co., of Elizabeth, New Jersey.

The pen of five grand championship went to a quintet of Angus shown by Gary Short of Archbold. Gary and his brother Steve exhibited another pen of five Blacks to the reserve grand championship.

Judges of the various classes were as follows: V. T. Thompson, Swift and Co., Cleveland; J. H. Warner, Ohio State University; Harold Sherman, Davis Davies Co., Columbus; Ray Purkey, Vo-Ag supervisor, Columbus; Lawrence Clark, Newark Stockyards, Newark, Ohio; Denver Eckert, Defiance; Bob Allen, Delta; Harold Cordes, Food Fair Stores, Chicago and Joe Bornholdt, Doud and Keefer, Chicago.

—Dean Hurlbut

Hosts for the recent Chicagoland Angus Association field day were Mr. and Mrs. F. R. Wingerter, owners of Woodbine Stock Farm near Huntley, Illinois. A crowd of about 150 persons attended the event.

One of the featured speakers on the program was Lyle V. Springer, executive assistant of the American Angus Association, St. Joseph, Missouri, who discussed the national Angus organization's Angus Herd Improvement Program. Under this voluntary program Angus breeders obtain official records of the weight gains and conformation scores of their calves at weaning time, and also they get the same type of data on yearlings.

Fred Francis, Wilmington, Illinois, an official classifier for the American Angus Association, commented on the national group's Herd Classification program which is now in its third year of operation.

The main speaker during the day was Mrs. T. E. Lagerstrom of Burt, Iowa. She outlined the complete production testing program used in her herd including the methods used to record weaning weights and grades, yearling gains and herd classification scores, and carcass quality. The way she uses this information in selecting herd replacements was the theme of her talk. Mrs. Lagerstrom has maintained records of most of the above factors for five years.

Winners in a judging contest were as

We want you to exhibit
your Angus Cattle at the 1961

HOUSTON FAT STOCK SHOW

FEBRUARY 22-MARCH 5
HOUSTON, TEXAS

- $10,010.00 Cash Awards
- Trophies
- Air-conditioned Barn and Show Arena
- Top Quality Consignment Sale

ENTRIES CLOSE DECEMBER 31st

For entry blanks and information, contact

JOHN S. KUYKENDALL
LIVESTOCK MANAGER

3003 Louisiana — Houston 6, Texas

follows: Junior division, Bill Francis, Wilmington; Men's division, Charles May, Mundelein; Women's division, tie between Mrs. John Scheidendecker, Sandwich, and Mrs. Raymond Kersten, Ashton.

—Dale Baird

FROM THE MID SOUTH . . .

Fortune finally smiled on 16 year old Teddy Kuster of Paris, Kentucky, when his sleek Angus steer named Pepper was selected as grand champion of the 1960 Kentucky State Fair in Louisville. Teddy was severely injured recently and a neighbor, Jim Kirby, showed his steer for him. Teddy's father was killed in a farm accident recently.

The Bourbon County youth left a hospital to watch the steer show competition which was judged by R. A. Long, head of the animal husbandry department at the University of Georgia, Athens.

■

Seventy-five head of Angus breeding cattle were presented to Les Mathers, Mason City, Illinois, for his judgment at the recent Tennessee State Fair. The Blacks from Beaver Dam Plantation, Dundee, Mississippi, won the top honors in a show ringsiders described as the best ever seen at Nashville.

Senior and grand champion bull was Bardolier M 6, shown by Beaver Dam Plantation. Their junior and grand champion heifer was Miss Burgess of PH 2 and their reserve junior and reserve grand champion heifer was Eline of Beaver Dam. The Mississippians also exhibited the reserve junior champion bull, Beaver Dam Ambassador 2.

Keefauver Brothers of Jonesboro, Tennessee, showed the junior and reserve grand champion bull, KB Eileenmere 400, and the reserve senior champion, KB Eileenmere 354.

The senior champion heifer was an entry of J. H. Quisenberry and Sons, Winchester, Kentucky, Queen 475 of Hill Crest. Tomlinson Farms, West Frankfort, Illinois, showed the reserve senior winner of the female show, Erica Edith T 10.

The Beaver Dam Plantation entries sired by KF Bardolier 4 won both blue ribbons in the get of sire classes.

Joe Elliott, 11 year old son of Mr. and Mrs. Robert Elliott, Cedar Hill, Tennessee, showed his Angus heifer as the champion of the junior breeding cattle show held at the fair. Judge of the 4-H entries was Tom Young of Nashville.

Please check table of contents for detailed report.

■

The Tennessee Valley Agriculture and Industry Fair for 1960 boasted its finest Angus breeding cattle show when ex-

R&S STOCK FARM

HERD SIRES

Ankonian OB

First son of O. Bardoliermere

Ankonian 32205th

by Eileenmere 1032d

JOHN & JOSEPHINE SCHEIDL

Owners

CANAAN, NEW YORK

FOR SALE

25 yearling and 2-year old bulls

20 yearling heifers

These cattle are sired by KINLOCHMERE 23d, our 1951 International Junior Champion Bull, and WINTONIER OF DEN-MOR.

The cattle sired by the "23d" and "Wintonier" won more purple ribbons in Nebraska, Iowa and Kansas than any other herd in 1960.

Eil'tonier Angus

Mr. and Mrs. Harold Eiler

Tipton, Iowa

VISITORS ALWAYS WELCOME

PROGRESS with QUALITY

EILEENMERE 375 H B P

BARD OF BELLANDS 11th

"We Have For Sale"

open and bred heifers, also

HERD BULL PROSPECTS

with the Quality & Pedigree to expedite Progress in your program

INSPECTION INVITED

H. B. PYLE ANGUS FARMS

RICHMOND, TEXAS

H. B. PYLE, owner

DALE FLORA, herdsman

WE ARE HAPPY TO ANNOUNCE . . .

. . . . that we have recently purchased PRINCE OF RED GATE 199th, (a double bred Grandson of Imported PRINCE OF ROWLEY) by the Big Prince of Red Gate 52d, and Juana Erica of Red Gate 28th.

We plan to add this Bull to Our Junior Herd Sires. We also purchased two Red Gate Delilah cows and two famous Red Gate Ericas to add to our fine cow herd.

We have 300 head of Registered Angus cattle. With 50 years experience breeding good cattle.

We do not boast of being the largest Breeder, BUT, we do strive to produce the BEST.

Please, stop by and see our cattle.

Certified Free Brucellosis 470. T. B. Accredited 49-59
Performance Testing.

Hughes Angus Ranch

P. O. Box 218
Phone:
BRadenton 61266

ELLENTON, FLORIDA

C. J. HUGHES, OWNER C. W. HUGHES, HERDSMAN

Truly the Sale of Championship Breeding

ILLINOIS Fraternity SPRINGFIELD, ILLINOIS

JAN. 3, 4, & 5, 1961

AT THE FAIRGROUNDS

Springfield, Illinois

100 BULLS AND 100 FEMALES

Show . . . Jan. 3, 1961
Bull Sale . . Jan. 4, '61
Female Sale, Jan. 5, '61

Annual Meeting and Banquet
January 3, 1961
St. Nicholas Hotel, Springfield

FOR CATALOGS WRITE

Willard M. Frye, Rt. 2, Peoria, Illinois

ILLINOIS ANGUS ASSOCIATION

hibitors staged a top quality display of 80 head at the Knoxville event. The 40 bulls and 40 females were judged by W. P. Garrigus of the University of Kentucky, Lexington.

Keefauver Brothers of Jonesboro, Tennessee, captured the lion's share of the bull championships. Their junior and grand champion bull was KB Eileenmere 404, and a half brother, KB Eileenmere 391, was senior and reserve grand champion.

Jack Short Angus Farm at Shelbyville, Tennessee, exhibited the reserve junior champion, JS Eileenmere 67, and Kintyre Stock Farm, Gloster, Mississippi, showed the reserve senior winner, Kintyremere 20.

Another Mississippi herd, Equen Plantation of Minter City, showed the junior and grand champion heifer. She is Equen Princess 9. Reserve junior and reserve grand champion was Kintyre Miss Barbara, shown by the Kintyre herd.

Wayland Crouch and Sons of Jonesboro, Tennessee, exhibited C. S. Blackberry 4 as the senior champion heifer of the show and Equen Plantation won the reserve senior champion's banner with Equen Zara 4.

The Keefauver entries sired by Mole's Hill Eileenmere 78 won the get of sire first prize with the junior get of sire blue ribbon going to Equen Plantation on Ankonian Bard FA 22.

Grand champion 4-H and FFA beef heifer at the fair was an Angus exhibited by Charles Crouch, son of Mr. and Mrs. Wayland Crouch of Jonesboro, Tennessee.

Please check the table of contents for the detailed report.

■

Nearly 60 Angus breeding cattle were on hand for the competition at the recent Chattanooga-Hamilton County Tennessee Fair. Judge of the Blacks was Joe Houston, extension animal husbandman at the University of Tennessee, Knoxville.

Keefauver Brothers, Jonesboro, Tennessee, won the major share of the bull championships. Their senior and grand champion was KB Eileenmere 391. His half brother, KB Eileenmere 404, was named junior and reserve grand champion. Another Keefauver bull, KB Eileenmere 437, was the show's reserve junior champion bull.

The reserve senior winner, Bardoliermere S 2, was an entry of Sequachee Valley Farm, Pikeville, Tennessee.

Wayland Crouch of Jonesboro, Tennessee, won both the highest awards of the heifer show. His CS Blackberry 129 was junior and grand champion and CS Blackberry 4 won the show's senior and reserve grand championship for him.

The Charlie Miller Angus Farm at

Riceville, Tennessee, won the reserve senior championship in the female show with CMS Blackcap 2 and the Keefauvers were awarded the reserve junior award on KB Juana Erica 8.

Both get of sire blue ribbons went to Keefauver Brothers on their cattle sired by Mole's Hill Eileenmere 78.

■

A group of excellent Angus breeding cattle competed for the awards at the recent North Alabama State Fair in Florence. Judge of the Blacks was H. P. Sellers, animal husbandman at Auburn University, Auburn.

As senior and grand champion bull he selected Dor-Mac's Bardoliermere 173, exhibited by Briarhill Angus Farm, Union Springs, Alabama. HC Eileenmere 373 was named junior and reserve grand champion for Cliff Davis of New Albany, Mississippi, who also showed the reserve junior champion and the reserve senior champion bulls.

Winner of the junior champion grand champion ribbons in the heifer show was AP Elba 3, shown by Ames Plantation, Grand Junction, Tennessee. They also exhibited the senior and reserve grand champion, AP Rosie. The reserve junior winner was exhibited by Cliff Davis and Briarhill Angus Farm showed the reserve senior champion female.

Both get of sire classes were won by Cliff Davis on entries sired by Mole's Hill Eileenmere 78.

—Vern Kerchberger

■

FROM THE EAST . . .

The exhibitor of the grand champion steer at the recent New York State Fair in Syracuse was Cornell University of Ithaca. Their winner, Cornell's Lad 9, was an 825-pound Angus. Another Angus steer from the University was named reserve grand champion steer of the fair.

Hasty Hill Farm of Suffern, New York, showed the senior and grand champion bull in the Angus breeding cattle division. He is Hasty Hill Blackcap Missile, a senior yearling. Mahrapo Farm of Mahwah, New Jersey, exhibited the reserve senior and reserve grand champion, Mahrapomere 1255.

The fair's junior champion Angus bull was an entry of Brecknock Hall Farm, Greenport, New York, named Brecknock Eileenmere 2100. Reserve junior champion came from Hasty Hill Farm. He is Hasty Hill Blackbird Bandit.

The Mahrapo Angus herd won the grand championship for heifers with their senior yearling, Mahrapo Miss Erica Energy 3 and Rally Farms of Millbrook, New York, captured the reserve grand championship on Beautiful Maid LP 3. Another Mahrapo Farm heifer, Mahrapo Bummer Maid 6, won the nod as junior champion with another Rally

DOUGLASDALE
Stock Farm

HARRY A. & MABEL F. DOUGLAS, CO-PARTNERS

ABERDEEN-ANGUS CATTLE — HAMPSHIRE HOGS

We believe, in following the History of the development of Aberdeen-Angus cattle, we should keep the following in mind. THE BLUE BLOODS of SCOTLAND. Many people believe the term means an "Aristocrat" which is not true, although many Aristocrats are Blue Bloods. The true meaning as used originally by the Scots, was a Clan (Family who possessed the power, strength or ability to pass on, generation after generation, for century after century, its characteristic, as to, quality, traits, type and appearance.) This is why they in those days did not allow the young people to pick their mate, but the parents picked, from the right blood lines, the mate that would produce the best men and women. Now we believe it has been amply proved that Blue Bloods exist in horses, cattle, sheep, swine and all animals, the same as they do in HUMANS; and they can carry through generation after generation the same characteristics as existed in the Original. FURTHER: We believe the time will come when scientists will analyze the blood of these Blue Blood bulls and cows and determine exactly why they possess such ability, and when this is accomplished breeders will know exactly what bull to breed what cow to produce the best beef animals. SO NOW COMES THE BIG question: Did the original breeders of Aberdeen-Angus know what they were doing when they developed the world's finest Beef Animals? Certain it is they understood blood lines and character far better than we do today, or they never could have developed the wonderful Angus cattle which they did do. SO WHAT WAS THEIR AIM? What for years were they trying to accomplish? This seems to be the answer: They were developing an animal with the most of the best FLAVORED meat, with the least throw away or off fall, small bone, small head and neck, small brisket and hoofs, but low down, large heart girth for health and strength, large loin and T bone, rib roast and sirloin, for meat. Are we breeding right today? "SHOW CATTLE" and losing the type that produced the most meat? We are because that is the TYPE everyone wants.

KEEP AD - MONTHLY HISTORY, ORIGIN OF ANGUS

U. S. 112, 5 Mi. W. BRONSON, Rt. 2, MICH. — Ph. EM 9-4873

DOR-MAC'S BARDOLIERMERE 114th

Our Full Brother to the 1959 International Grand Champion Bull

We have many outstanding calves on the ground by this good legged, thick, rugged son of O. Bardoliermere 2d.

Watch for our sale date of the "All 114th Sale" that will be held in February 1961.

VISITORS WELCOME

Lake View Angus Farm

BENTON, Richard & James T. Doty ILLINOIS

SOLITUDE STOCK FARM
ABERDEEN-ANGUS DIVISION
Goodlettsville, Tennessee
H. L. WORRELL

The Ranchmaster Bracket Sign

MANY USES FOR THIS SIGN
GATES
BARNS
CROSS ROADS
SHOWS
SALES

IDENTIFIES BREED FARM AND OWNER — Sign with bracket ..... $25.00 ea.
Sign only ..... 21.00 ea.

Double face—made on metal—weatherproof

Ranchmaster Truck Sign

Complete TRUCK IDENTIFICATION

ATTRACTIVE DESIGN AND COLOR—MADE ON TEMPERED MASONITE DURABLE AND WEATHERPROOF.

FARM OR RANCH NAME
YOUR NAME
TOWN-STATE

2 SIGNS ..... $19.50 pr.
1 SIGN ..... 11.00 ea.
Single face only

Ready to install with 8 sheet metal screws—on truck doors, bodies, etc.

STOCK SIGNS

We have a stock sign for every need — A postcard will bring FREE complete information.

4½" x 10" BAKED ENAMEL ON METAL DIE CUT ROUNDED CORNERS HOLES IN EACH CORNER—ATTRACTIVE COLORS.

ORDER BY SIGN NUMBER

NO SMOKING 15¢
KEEP GATE CLOSED 18¢
PRIVATE ROAD 23¢
NO FISHING WITHOUT PERMISSION 31¢
—NO— TRESPASSING 26¢
POSTED KEEP OUT 29¢
LADIES 16¢
—NO— DUMPING 30¢
PLEASE CLOSE GATE 21¢
NO HUNTING WITHOUT PERMISSION 32¢
KEEP OUT 14¢
MEN 17¢

OTHER WORDINGS 4½" x 10" SIGNS

11. Apply at Office	21. Please Close Gate	
12. Bathroom	22. Private	
13. Bait	23. Private Road	
14. Keep Out	24. Toilet	
15. No Gambling	25. Fire Hose	
16. Ladies	26. No Trespassing	
17. Men	27. Office	
18. Keep Gate Closed	28. No Fishing	
19. No Hunting	29. Posted Keep Out	
20. Please Flush Toilet	30. No Dumping	

PRICES
1 Sign ..... $0.60 ea.
6 Signs ..... .80 ea.
9 Signs ..... .74 ea.
12 Signs ..... .68 ea.

WRITE FOR FREE ROADSIDE SIGN FOLDER

• • • • • ORDER TODAY • • • •

The ABERDEEN-ANGUS JOURNAL
Webster City, Iowa
P. O. Box 238

Farm female, Rally Queen Mother 44, winning the reserve junior award.

The get of sire blue ribbon was won by Mahrapo's entries sired by Eileenmere 1201 with the junior get of sire first prize being won by Kenwood Farm, Trumansburg, New York on calves by Meadow Lane OB 63.

The Angus breeding cattle were judged by Dr. Charles S. Hobbs, head of the animal science department at the University of Tennessee, Knoxville. He also judged the steers at the fair.

Please check the table of contents for the detailed report.

■

A high quality showing of Angus breeding cattle was a feature of the recent Goshen Fair at Goshen, Connecticut. The event was the Connecticut State Angus show which numbered nearly 50 purebred Blacks from Connecticut herds.

Both grand champions of the show were exhibited by Hedgerows Farm of West Cornwall, owned by Mrs. Rachel Speiden. The bull champion was Hedgerows Maximilian, a senior yearling. Hedgerows Royal Lady 2 was the winning heifer. She is a two-year-old. The reserve grand champion bull was another entry from Hedgerows Farm. He is Hedgerows Eileenmere 20.

The Stillwater Herd at Salisbury showed the reserve grand champion female, Stillwater Eline 632. Other champions at the fair were exhibited by Whitetail Farm of Sharon, and Dave Sleigh, Salisbury.

The Stillwater Herd won the get of sire and best ten head awards with the junior get of sire first prize being won by Whitetail Farms.

■

Seven Angus herds recently staged the strongest Angus cattle show of the year for the state of New Jersey when they competed at the Morris County Fair in Troy Hills. The beef cattle show at the New Jersey State Fair has been discontinued. Judge of the 50-head show was Arthur MacArthur of Port Deposit, Maryland.

White Gates Farm of Succasunna won the major share of honors at the fair. Their grand champion bull was White Gates OB 91. Reserve grand champion was White Gates Eileenmere 3216. Both were White Gates Farm entries.

The grand champion female was White Gates Blackcap Empress and White Gates Berosa was named reserve grand champion heifer.

The grand champion steer at the fair was an Angus exhibited by Kathy Killpack of Succasunna. Randall Reed of Ohio State University was the steer judge.

■

The Western Pennsylvania Angus Show was held recently at the Crawford County Fair in Meadville, Pennsylvania on August 25. Jack Phillips of the animal husbandry department at Pennsylvania State University judged the show of 50 head.

Quincy R. Tait and Son, Koolspring Farm, Mercer, Pennsylvania, captured both the grand champion bull and the grand champion female awards. The champion bull was a junior yearling, Koolspring Eileenmere 21 and the champion heifer was also a junior yearling, Koolspring Blackcap 9.

The reserve champion bull was Turkana O. Bardoliermere 2 shown by Walter Howe of Titusville, Pennsylvania. The reserve champion female was Eileenmere Queen of PH, shown by John Woods of Mercer, Pennsylvania.

The get of sire award went to Quincy R. Tait and Son on the get of Eileenmere 4 of Bilbobern and this firm also won the blue ribbon for their junior get of sire by Millardenmere 45.

—James Coyner

■

The quality of the Angus breeding cattle at the 1960 Utah State Fair was the best ever seen at the Salt Lake City event as herds representing Montana, Idaho and Utah brought their entries into the ring for competition.

Judge of the Blacks was George Henderson of Utah State University, Logan.

W. J. Harrer and Sons of Helena, Montana, exhibited the senior and grand champion bull, Gleanmere of GMR and they also won the reserve grand championship with their junior champion, Bandolier 160 of GMR. The reserve junior champion was another entry from the Harrer herd, Black Sentry 6th.

The reserve senior champion bull, Peers Blue Boy 18 of RCP, was exhibited by Irene and R. C. Peterson of Charlo, Montana.

W. J. Harrer and Sons won the biggest share of the championships of the heifer show. Their senior and grand champion was Esther 18 of Green Meadow and their junior and reserve grand champion was Bemindful Miss 2 of GMR. Reserve junior champion was another Harrer heifer, Miss Essel of GMR.

Logan Grunig, Nounan, Idaho, was awarded the reserve senior championship of the female show on Bonnie Charlotte IB 2.

The get of sire class blue ribbon was won by W. J. Harrer and Sons on entries sired by Ak-Sar-Ben Eileenmere 68 with the junior get of sire first prize going to Irene and R. C. Peterson on calves sired by Peers Blue Boy 2 of Ida.

—William Roche

■

Judge of the Angus breeding cattle at

lets go!

55th ANNUAL NATIONAL WESTERN ☆ STOCK SHOW ☆

DENVER, COLORADO
JANUARY 13-21, 1961

18 Spectacular Arena Events

The Nation's First Major Livestock Event of 1961 featuring:

9 BIG ACTION PACKED DAYS & NITES

SPECIAL EVENTS CELEBRATING DENVER STOCK YARDS CO. 75th ANNIVERSARY

PRIZE ANIMALS at auction and private treaty

JUNIOR SHOW *and judging*

Nation's Largest **HORSE SHOW and Sale**

Ranch and Farm **Exhibits** Kiddies Ranch Land

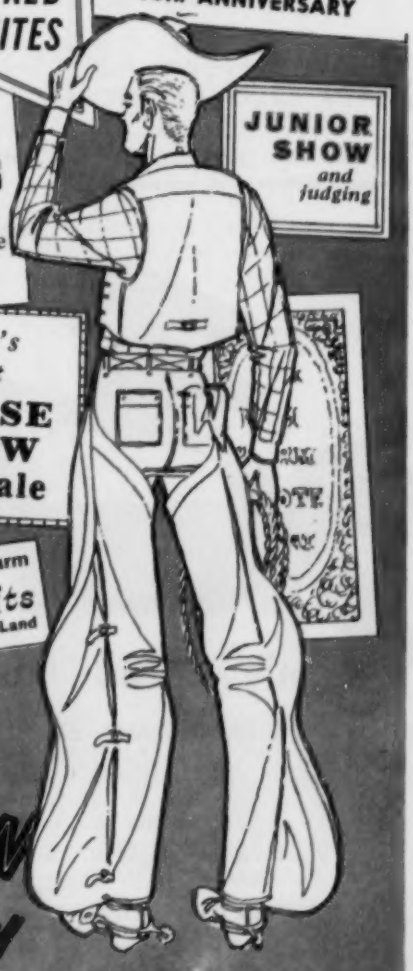

. . . featuring SPECIAL ABERDEEN-ANGUS EVENTS

including:

★ Carload and Pen BULL SALE

Carloads and penlots from leading producers. Uniform animals in peak, ready-for-service condition. If it's top stock you want this is your BEST opportunity to buy.

Judging January 14 and 15
Pens sell at auction Jan. 17

★ Nation's Prize

BREEDING ANGUS

Choice registered animals from the nation's top herds in show and sale events.

Sale Cattle: Judging Jan. 15, Sell Jan. 17
Show Cattle: Judging January 16 and 18

★ America's Finest

FEEDER SALE

Over 200 carloads of all breeds of steers and heifers in yearlings and calves. Top gainers ready for feedlot operations.

Judging January 16 and 17
Sell at auction January 18
(Non-entered feeders sell January 19)

ENTRIES CLOSE DECEMBER 1st
for breeding and junior animals
(Carlots in stockyards by December 15th)

The Place to SHOW...SELL...BUY...SEE

For Premium Books, Entry Forms, Reserved Seats—write, wire or 'phone today to:

NATIONAL WESTERN stock show

Willard Simms, General Manager, Stockyards Station • Denver 16, Colorado

America's fine cattleman's dress glove

Genuine sueded pigskin, fleece lined — warm — soft — durable.
Sizes: small, medium, large
#479 . . . $2.79 per pair

ORDER TODAY

CRAIG GLOVES, INC.
Lynchburg, Tennessee

the 1960 Western Washington State Fair in Puyallup was Dick Richards of Portland, Oregon. All the entries were from Washington herds. He picked his grand champion bull from the two year old class. The winner was the senior champion, Appleland Springmere 36, exhibited by Catlin and Anderson of Yakima.

Art L. Hamilton of Chehalis was a major winner in the show. His Zara's Bard 107 HM was junior and reserve grand champion bull and Zaramere 92 was reserve junior champion for him. Bardamere 40 HM was named junior and grand champion female and Bardamere HM 32 was selected as senior and reserve grand champion heifer. Both were Hamilton entries.

Catlin and Anderson showed the reserve senior champion heifer, Erica of Appleland 12, and Bernard Hambleton of Kirkland showed the reserve junior winner, Madam Queen of Fairfax.

The reserve senior champion bull at the fair was Bardolier of AAF 4, shown by Anderson Angus Farm of Puyallup.

Entries sired by Bardomere HM 2 were placed first in the get of sire class for Art Hamilton with calves sired by Springmere 210 winning the blue ribbon in the junior get of sire event for Catlin and Anderson.

■

The Angus breed cattle show at the 1960 Eastern Idaho State Fair in Blackfoot was dominated by the entries of W. J. Harrer and Sons' Green Meadow Ranch of Helena, Montana.

The senior and grand champion bull was Harrer's Gleanmere of GMR. Dor-Mac's Bardoliermere 175 won the junior championship for the Harrer herd and Eliminator 356 of GMR was named reserve junior champion.

R. C. and Irene Peterson of Charlo, Montana, won the reserve senior and reserve grand championship of the bull show with Peer's Blueboy 18 of RCP.

In the heifer show the senior and grand champion female was Esther 18 of Green Meadow, a senior yearling from the W. J. Harrer and Sons show string. Bemindful Miss 2 of GMR was named junior and reserve grand champion for the same herd and Miss Essel of GMR won the reserve junior championship for the Harrers.

Reserve senior champion female at the fair was exhibited by H. G. Kelley of Blackfoot. His winner is Peeress Erica of Miracle.

The get of sire blue ribbon was won by W. J. Harrer and Sons on their entries sired by Ak-Sar-Ben Eileenmere 68 and the junior get of sire first prize went to R. C. and Irene Peterson on calves sired by Peer's Blueboy 2 of Ida.

The judge of the Angus classes was Morris Hemstrom of the University of Idaho, Moscow.

—Doug Wood

NEW!

Float-O-Matic

Only $5.85 Postage Prepaid

SHUTS OFF WATER AUTOMATICALLY

To shut off water automatically, hook this portable float valve to a hose or pipe, slip it over the side of your tank. It's New . . . It's Different . . . with a float that will not water-log.

FLOAT-O-MATIC Model 133—150 gallon per hour capacity—$5.85
SUPER FLOAT-O-MATIC Model 144—500 gal. per hr. capacity—$7.85

SEND CHECK OR MONEY ORDER TO

ABERDEEN-ANGUS JOURNAL P. O. BOX 238 WEBSTER CITY, IOWA

CHICAGO MARKET

(Continued from page 56)

been made from $26.00 to $27.00 and in a few cases up to $28.00. However, this has been done on a limited basis.

Talking with a good many cattle finishers here in the Yards, they insist that they are going to stand firm and not purchase any replacements unless they can get the "right kinds" under the $25.00 mark.

Finishers probably can look for a $24.00 to $25.00 fat steer market through much of 1961. Many realize that it will take good management and careful replacement buying to spell out a profit next year.

A late report out of Washington stated that stocker and feeder shipments into eight North Central states during the month of August were down 12 per cent from the same period a year ago. The total this year was 387,695 head, compared with 442,121 in August 1959.

This report went on to say that approximately 171,266 head moved through public stock yards and the rest were direct. The combined July-August shipment was down 17 per cent — 636,745 head as compared to 770,054 in the same period a year ago.

Hogs continued to be the only bright spot on the present livestock picture. Although the general price level was slightly below that of August, the average rate of $16.10 for all hogs was still well above the year's low time of $12.15 paid back in January. This was the fourth straight month that hogs averaged above the $16.00 mark. Top hogs held at $18.25, with the undertone of the market remaining very strong at the start of the October period.

A year ago top hogs only reached $15.00 with the average at $13.25. September shipments of hogs totaled 129,564 head as compared with the previous month's total of 135,153. This was the year's second smallest monthly total.

MARYLAND STATE FAIR

(Continued from page 54)

7516, Lee Hill Farm; 2—Paramere 1602, Paradise Farm; 3—Eileenmere 511A23, Adams Plantation; 4—Kinlochmere 174, Kinloch Farm; 5—Arrowhead Eileenmere 5921, Arrowhead Farms.

Late Summer Yearling Bulls, (4 shown): 1—Merkent Eileenmere 5, Merkle Patuxent Farms; 2—Paramere 190, Paradise Farm; 3—Eileenmere 511A27, Adams Plantation; 4—Paignton Prince Rowley 24, Paignton Farm.

Summer Yearling Bulls, (6 shown): 1—Eileenmere A1528, Adams Plantation; 2—Merkent Eileenmere, Merkle Patuxent Farms; 3—Arrowhead Eileenmere 5920, Arrowhead Farms; 4—Eileenmere 511A16, Adams Plantation; 5—Monarch WW 3575 2, West Winds Herd.

Junior Yearling Bulls, (5 shown): 1—Eileenmere A1529, Adams Plantation; 2—Paignton Mere 19, Paignton Farm; 3—Prince of Paramere, Paradise Farm; 4—Paramere 3201, Paradise Farm; 5—Paramere OB 153, Paradise Farm.

Senior Yearling Bulls, (6 shown): 1—Swan

No danger to cattle! No costly set-backs due to shock! Animals don't go off feed. Not a systemic! Rotenox kills cold-blooded stock-pests with amazing paralytic action. Non-toxic to warm-blooded humans and animals.

KILLS CATTLE GRUB, Lice, Ticks and Mange!

Nothing else like it! Rotenox penetrates tiny grub breathing holes to kill cattle grub before they mature, before they do their great damage. Literally disintegrates them! Knocks lice, ticks and mange mites in the same efficient manner. Apply as a spray, dip or wash. High pressure not necessary.

The "Show Coat" Spray! Conditions hair and hide. Leaves animals with a beautiful, glossy coat, free from scale and scurf.

ECONOMICAL *Dilutions!*

SPRAY *1 to 160*
OILER *1 to 20*

WORM YOUR CATTLE THIS *Easy Way!*

Offered in 1, 3, 25 and 100-lb. drums

with **PHENO-SWEET** *Wormer Granules*

No drenching, dosing or bolus guns! Just sprinkle Pheno-Sweet Granules on top the feed. Animals readily consume their full therapeutic dosage. Never taste the phenothiazine! It's completely flavorized!

GRANULES *Not Pellets*

Every particle of phenothiazine completely coated with flavorizing ingredients! Cattle that refuse phenothiazine powder or pellets, even horses, readily consume Pheno-Sweet granules in their feed. Takes the work out of worming!

At Your Veterinary Supply Dealer, or Write

FARNAM

FARNAM COMPANIES — OMAHA, NEBRASKA

SERVING THE LIVESTOCK INDUSTRY

Poland China World

Official Publication of the Poland China Record Association

1 year $1.00 3 years $2.00

501 E. Losey St.

GALESBURG, ILLINOIS

FOR SALE

6 Bulls 6 to 12 months

All sired by Eileenmere HAF 1104th the 1956 Illinois State Fair Reserve Grand Champion Bull and out of Daughters of Eileenmere 1032, Eileenmere 1029, Homeplace Eileenmere 999-35, Ravenswood Bandolier 12th, Bandolier of Anoka 90th and Globe Hill Black Bandolier 6th.

HILDERBRAND ANGUS FARM

C. H. HILDERBRAND, Owner

Ed Fowler, Herdsman
Lynuel Lackey, Farm Manager
Bedford, Indiana

WILMO FARM

Herd Sires
IOWANA BARDOLIER 13th
By Raona's Bardolier 31st
BANDOLIER of WINDFIELDS 587th
By Tolan's Bandolier

John Wilmott **J. H. Wilmott**

MILTON, ONTARIO
Phone TR 8-6348

NOW SHOWING !

at the farm

Aberdeen-Angus at their best

Featuring an All-Star cast
Popular families and bloodlines.

Cattle For Sale At All Times

MILLER FARMS

PERSIA, IOWA
Phone: IVanhoe 8-2563

Pointmere 7537, Lee Hill Farm; 2—Eileenmere 511A7, Adams Plantation; 3—Kinloch Rowley 10, Kinloch Farm; 4—Eileenmere A B 5118, George E. Allen & B. G. Byars; 5—Dor-Mac of Glenangus 648, Springlake Farms.

Summer Senior Yearling Bulls, (6 shown): 1—Eileenmere A B 5114, George E. Allen & B. G. Byars; 2—Paignton Prince Rowley 11, Mainbrace Farms, Inc.; 3—Paignton Prince Rowley 10, Paignton Farm; 4—Merkent Premier, Merkle Patuxent Farms; 5—Eileenmere A1513, Adams Plantation.

Two Year Old Bulls, (4 shown): 1—Eileenmere A B 5112, George E. Allen & B. G. Byars; 2—Kinlochian 8818, Kinloch Farm; 3—Merkent Bard FA 2, Merkle Patuxent Farms; 4—Fanciull of Wye, Springlake Farms.

Junior Champion Bull: Lee Hillman 7516, Lee Hill Farm.

Reserve Junior Champion Bull: Merkent Eileenmere 5, Merkle Patuxent Farms.

Senior Champion Bull: Eileenmere A B 5114, George E. Allen & B. G. Byars.

Reserve Senior Champion Bull: Eileenmere A B 5112, George E. Allen & B. G. Byars.

Grand Champion Bull: Eileenmere A B 5114, George E. Allen & B. G. Byars.

Reserve Grand Champion Bull: Lee Hillman 7516, Lee Hill Farm.

Three Bulls, (6 shown): 1—George E. Allen & B. G. Byars; 2—Adams Plantation; 3—Merkle Patuxent Farms; 4—Paignton Farm; 5—Paradise Farm.

Two Bulls, (9 shown): 1—Lee Hill Farm; 2—Adams Plantation; 3—Paignton Farm; 4—George E. Allen & B. G. Byars; 5—Paradise Farm.

FEMALES:

Late Senior Heifer Calves, (7 shown): 1—Entry, Paradise Farm; 2—Merkent Blackberry 2, Merkle Patuxent Farms; 3—Elsa Erica A327, Adams Plantation; 4—Zara E 129, George E. Allen & B. G. Byars; 5—Pure Pride A45, Adams Plantation.

Senior Heifer Calves, (10 shown): 1—Miss Burgess 6 of Paignton, Paignton Farm; 2—Kinloch Miss Burgess 47, Kinloch Farm; 3—Paramere Royal Lady 66, Charles Grubb & Family; 4—Howell Point Pure Pride 88, Howell Point Farm; 5—Arrowhead Miss Burgess 7, Arrowhead Farms.

Late Summer Yearling Heifers, (10 shown): 1—Paramere Primrose, Paradise Farm; 2—Kinloch Eurotia 6, Kinloch Farm; 3—West Winds Marjorie, West Winds Herd; 4—Merkent Elba, Merkle Patuxent Farms; 5—Enetha Lee Hill, Lee Hill Farm.

Summer Yearling Heifers, (14 shown): 1—Fancy Lee Hill G 3, Lee Hill Farm; 2—Paignton Kildonan Erica 43, Paignton Farm; 3—Paramere Edelliae Erica, Paradise Farm; 4—Kinloch Blueblood Lady 4, Kinloch Farm; 5—Missie 39 of Paignton, Paignton Farm.

Junior Yearling Heifers, (9 shown): 1—Swan Point Rosemary 11, Lee Hill Farm; 2—Merkent Queen, Merkle Patuxent Farms; 3—Paramere Blackbird, Paradise Farm; 4—Kinloch Blackbird Progress 13, Kinloch Farm; 5—Blackbird B of A B, George E. Allen & B. G. Byars.

Senior Yearling Heifers, (10 shown): 1—Kinloch Queen L 15, Kinloch Farm; 2—Blackcapmere A 11, Adams Plantation; 3—Edella A 2 of A B, George E. Allen & B. G. Byars; 4—Meadow Lane Queen 3, Charles Grubb & Family; 5—Paradise Miss Marjorie, Paradise Farm.

Two Year Old Heifers, (7 shown): 1—Edwina Lee Hill, Lee Hill Farm; 2—Swan Point Erianna 2, Lee Hill Farm; 3—Mignonne 13 of Paignton, Paignton Farm; 4—Paradise Miss Burgess, Paradise Farm; 5—Erica of Springlake 14, Springlake Farms.

Junior Champion Female: Miss Burgess 6 of Paignton, Paignton Farm.

Reserve Junior Champion Female: Paramere Primrose, Paradise Farm.

Senior Champion Female: Edwina Lee Hill, Lee Hill Farm.

Reserve Senior Champion Female: Kinloch Queen L 15, Kinloch Farm.

Grand Champion Female: Edwina Lee Hill, Lee Hill Farm.

Reserve Grand Champion Female: Kinloch Queen L 15, Kinloch Farm.

Get of Sire, (5 shown): 1—Lee Hill Farm; 2—Paignton Farm; 3—George E. Allen & B. G. Byars; 4—Paradise Farm; 5—Adams Plantation.

Junior Get of Sire, (7 shown): 1—Lee Hill Farm; 2—Merkle Patuxent Farms; 3—Adams Plantation; 4—Paradise Farm; 5—Paignton Farm.

OLD ELKTON FARM BOWS OUT AT $469

Old Elkton Farm, one of the foremost herds in Virginia and in the East, dispersed September 17 with 175 lots bringing a total of $82,190.00, making an average of $469.00. Mr. Lawson Turner, owner of the well-known establishment near Forest, Virginia, reluctantly agreed to sell out the herd that he loved and had spent many years of constructive breeding, using some of the great bulls of the breed, however his health would not allow him to continue.

The market that day appeared to be sightly off even though there were buyers from 11 states and a good crowd on hand to appraise the offering. Even though it was a warm, sunny day the prices received were not in line with the quality cows, heifers, and bulls that went on the auction block, making it a "bargain day". The top price of the day came on the two-thirds interest in Moles Hill Eileenmere 1118th, the 1958

CONSIGNING several club steers to the Corn Belt Association Club Calf Sale to be held on our farm December 3.

Then on December 5th, we are consigning several good cows with calves to the Corn Belt Association Cow and Calf Sale, also to be held on our farm.

We have a few yearling bulls available by Dor-Mac's Bardoliermere 65th at Private Sale.

D. K. ROTH *Roth Farms* Phone: STate 4-4677 **Gibson City, Illinois**

On-the-spot feeding news *by a Kraft Flying Farm Reporter*

Jimmy Riddell, herd manager of Sir William Farms owned by Leon Rubin, Hillsdale, N.Y., discusses the fine results of feeding beef cattle on Booster Pellets—with Kraft Reporter Charlie Morrison (left).

"BETTER WEIGHT FOR AGE" ON KAFF-A BOOSTER PELLETS

"There's no comparison," says Jimmy Riddell, "our Angus calves do better on Kaff-A Booster Pellets in every way—starting right with better appetite. Alongside of calves on nurse cows, the Kaff-A calves are considerably larger, their health is better, and their over-all appearance is far superior.

"Also important to us," he goes on, "is the way Kaff-A heifers can be bred 2 to 3 months earlier."

If *you* are raising purebreds like Mr. Riddell, or commercial calves, you can get more pounds to sell, sooner. For increasing production and cutting feed costs, see your dealer about Kaff-A Booster Pellets.

KAFF-A Booster Pellets, a milk by-product feed by **KRAFT**

the same people who bring you Velveeta cheese spread and Miracle Whip salad dressing

KRAFT FOODS AGRICULTURAL DIVISION • CHICAGO • NEW YORK • GARLAND, TEXAS • SAN FRANCISCO

BLACKS BUILD BETTER BEEF

JACK SHORT ANGUS FARM
SIRES OF ESTABLISHED REPUTATION . . . .
• EILEENMERE 2712
• EILEENMERE of ALLANDALE 65—by the "78th"
Come see the calves by "65th" now on the farm.
SHELBYVILLE, TENN. 3 MI. SW ON HI. 64
JACK SHORT, OWNER — PHONE MUrray 4-6435 — THOS. HOOKER, HERDSMAN

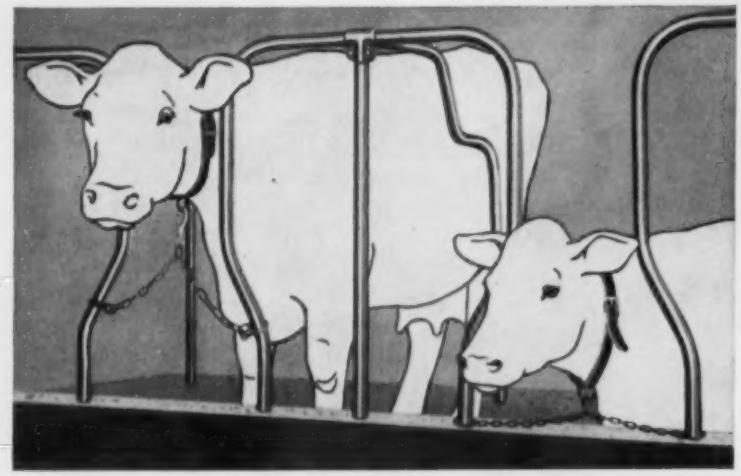

NEW COW-SAVER STALL
(PATENT PENDING)

Exclusive BERG design prevents leg injury . . . gives cow more headroom

"Bowlegged arches" of new Berg Cow-Saver Stall *automatically* take up slack in tie chain when a cow lies down . . . *automatically* give her freedom of movement when she stands . . . make it *impossible* for her to trip and injure herself by becoming entangled in the tie chain.

New Berg design also provides more headroom for reclining cow . . . holds hay in manger without filler bars. The added comfort of these attractive, streamlined tie stalls can put extra cash in your pocket. Ag College tests indicate that comfortable cows give considerably more milk.

Rugged arches and partitions of the Berg Cow-Saver Tie Stall are built of lifetime, copper-bearing steel.

Berg No. 400 barn cleaner outlasts them all! One-piece gutter chain links of special forging steel weigh over 2 lbs. each. You get seamless steel elevator, steel I-beam support and roller chain drive. Choose from four Berg models that fit any gutter . . . all dairy barns.

Send for FREE Plan Help!
Name_____
Address_____
Town_____ State_____

BERG EQUIPMENT CORP.
MARSHFIELD, WISCONSIN (AAJ-11)
Send me information about Berg Stalls and Stanchions ☐ Barn Cleaners ☐ Simplex Water Bowls ☐ Steel Pens ☐ Ventilation ☐ Silo Unloader ☐ I'm building a new barn ☐ Remodeling ☐

Grand Champion of the Great Atlantic Bull Sale, that Fairntosh Farm, owned by Mr. and Mrs. John W. Labonisse of Durham, North Carolina, paid $4100. This smooth, low-set four year old son of Homeplace Eileenmere 999-35th, out of a daughter of Eva's Bandolier Lad had a wonderful group of yearling daughters and several sons that indicated he is a herd improving sire.

Adams Plantation, owned by Julian Adams, Lynchburg, Virginia, topped the female offering at $2000 for Gulfstream Pride Protest, a good-headed, smooth daughter of Moles Hill Eileenmere 79th with an outstanding bull calf at side by Homeplace Eileenmere 492d. Another good cow and calf combination demanded the second highest price at $1700 when J. B. Hodges, Jr., Forest, Virginia, purchased Bummer Burgess 2d O E, a deep bodied six year old daughter of Epponian Stamp 100th O E, with a rugged bull calf at side by Homeplace Eileenmere 492d.

Evesell of Bywell, a quality four year old daughter of Elegant of Little Dean, bred to Homeplace Eileenmere 492d was the third highest priced female going to Longleaf Plantation, Aiken, South Carolina, owned by R. M. Goodyear for $1300.00.

The sale was managed by Dave Canning, Staunton, Virginia, and W. T. "Bill" King, Executive Secretary of the Virginia Angus Association. Auctioneers were Ham James, Paul Good and Stan Haworth.

Detailed report follows:

SUMMARY:

174 2/3 Lots	$82,190.00, average	$ 470.54
7 2/3 Bulls	6,955.00, average	906.77
167 Cows	75,235.00, average	450.00
Top 10 Lots	15,450.00, average	1545.00
Top Bull—Lot 1—**Moles Hill Eileenmere 1118**; 5-11-56; s. Homeplace Eileenmere 999-35th; Fairntosh Farm, Bahama, N. C.		4100.00
Top Female—Lot 297—**Gulfstream Pride Protest**; 8-22-56; s. Moles Hill Eileenmere 79; Adams Plantation, Lynchburg, Va.		2000.00

SALE REPORT

(Includes lots which sold for $400.00 or more)
Buyers Virginia unless otherwise stated

BULLS:

LOT CALVED BUYER	PRICE
5—11-5-58—Memory Lane Farm, Earlysville	$ 450
9—11-16-58—L. C. Spicer, Mineral	425
11—6-5-57—J. Matt Robertson, Lynchburg	500
20—5-10-59—Mr. & Mrs. Marshall Doak, Clifton	400

FEMALES:

9—7-24-55—H. T. Bowling, Radford	405
10—1-2-56—Dr. & Mrs. James E. Lanlingham, Pennington, Ga.	540
13—4-18-52—Ben Few Angus Farm, Anderson, S. C.	725
22—5-9-51—Broomley Farm, Charlottesville	1000
32—2-1-57—Mar-Tu-Con Farm, Boyce	425
36—1-3-51—C. W. Wampler & Sons, Harrisonburg	485
46—2-3-59—Haystack Angus Ranch,	

Make this your 365 DAY SALESMAN

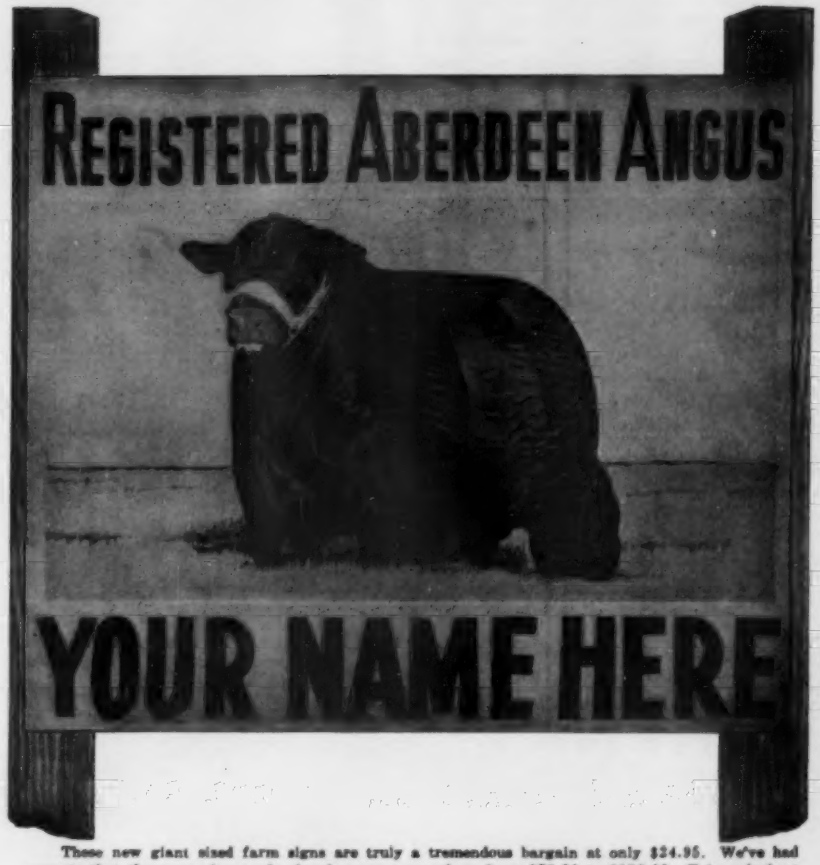

GIANT ANGUS FARM SIGN

3½ ft. by 4 ft.

- Authentically Colored
- Tough 18 Gauge Steel
- Association Approved
- Double - Sided
- Your Name and (or) Farm Name at No Extra Cost

These new giant sized farm signs are truly a tremendous bargain at only $24.95. We've had reports that the same sign made elsewhere runs anywhere from $75.00 to $150.00. Take a look at these features: True type Aberdeen-Angus animal set in full color on a pleasantly blended background; rigid 18 gauge steel—crimped at right angles on top and bottom to add a tremendous wearing quality. Colors are long-lasting DuPont sign enamel and are fire-baked on to insure long life—large panel on the bottom of the sign provides adequate space for imprinting your name or ranch name, or both (at no extra cost to you). Comes ready to mount. Shipped collect. F.o.b. factory.

These are signs that passersby can't help but notice and admire. Truly fine representatives of your breed and your farm. You'll know you have a year-around salesman in the Nasco Aberdeen-Angus sign.

ANG100 Angus Sign $24.95

ORDER DIRECTLY FROM THIS PAGE

NASCO INC.

FT. ATKINSON, WISC.
PHONE JO-3-2446

Please Send Me A..

FREE ANGUS BREEDER CATALOG No. 66

Name.....
Address.....
City..... State.....

Please Send

☐ **ANGUS FARM SIGNS**

CHECK ENCLOSED ☐ ACCOUNT ☐ C.O.D. ☐

NAME.....
ADDRESS.....
CITY..... STATE.....

SHIPPED COLLECT

Nurse cows & fitted breeding stock are not in our present program. We feed beeves to choice and prime.

1959 BULLS FOR SALE (Tested)

NEW MELLERAY ABBEY

Founded in 1849

DUBUQUE, IOWA

10 mi. S. of Dubuque on Hy. 151 & 2 mi. W.

DeMILLERMERE FARM

Selling in Fayette Nov. 14
bulls, cows and heifers.
Imported Animate of Leslie
on Bardolier and Eileenmere cows featured.

DAN E. MILLER, owner

FAYETTE, MISSOURI

LOXAHATCHEE, FLORIDA

HERD SIRES:

BARDOLIERMERE H 30th by BARDOLIERMERE 2d
MILLARDENMERE 26th by EILEENMERE OF WOODBARR
MOLE'S HILL EILEENMERE 506th by HOMEPLACE EILEENMERE 999-35th
EILEENMERE 1238th by EILEENMERE 1050th

When you vacation in Florida this winter we would be most happy to have you pay us a visit.

IT'S PROFITABLE TO BUY FROM FLORIDA'S LARGEST ANGUS HERD

R. W. & E. B. MATLACK, Owners

Scott French, Gen. Mgr. — Wallace Griffey, Cattle Supt.

Phone West Palm Beach Overland 3-2944

13 YEARS OF TROUBLE FREE SERVICE AND STILL GOING STRONG

The GRAIN BUSTER was

Introduced 13 years ago and most of the original machines are still in use.
WHY? — HARDENED STEEL CYLINDERS WITH SPIRAL CUTTING EDGES.
RUGGED PRECISION CONSTRUCTION

Cracks or Crimps All Grains

No Powder or Flour

60 Bushels of Corn Per Hour Other Grains Proportionately

Only 1 HP Motor Required

Ball Bearing Construction

Simple Quick Easy Adjustment for any Degree of Coarseness

LIGHTWEIGHT PORTABLE MODEL ALSO AVAILABLE — SAME CONSTRUCTION
Write for prices and complete information to
ALLEN ENGINEERING CO. • 463 York St. • Detroit 2, Michigan

	Longmont, Colo.	980
48—7-4-53	Mar-Tu-Con Farm	400
53—8-3-56	Tuckahoe Point Farm, Richmond	660
54—6-11-52	Ben Few Angus Farm	850
61—1-20-56	Zeuswyn Farm, Culpeper	575
65—1-22-54	Hedgerows Farm, West Cornwall, Conn.	1200
69—8-11-59	Kingdom Farm, Leesburg	400
71—1-24-59	Dalton Farm, King, N. C.	600
72—1-14-59	Adams Plantation	1000
82—9-28-58	David W. & Charles R. Porter, Horse Shoe, N. C.	400
90—7-7-54	W. G. Piehl & Sons, New Knoxville, Ohio	675
92—3-18-57	Fern-Mar-Lay Farm, Keswick	525
93—8-5-59	Kingdom Farm	400
100—4-22-55	Mi-Jo Farm, Ijamsville, Md.	450
104—1-27-51	Memory Lane Farm	400
107—12-18-50	Lynn Brae Farms, Catawba	400
112—9-19-55	Larkin Bailey, Tulsa, Okla.	510
114—12-16-54	Mar-Tu-Con Farm	400
118—4-4-56	Longleaf Plantation, Aiken, S. C.	1300
119—6-4-57	Green Hills Farm, Staunton	625
120—4-18-51	Broomley Farm	475
123—4-16-52	Seven Gables Farm, Earlysville	425
124—2-4-59	Springwood Farm, Buchanan	400
125—1-15-52	Longview Angus Farm, Burlington, W. Va.	550
126—12-23-56	Mar-Tu-Con Farm	400
131—2-25-51	Green Hills Farm	400
134—9-12-58	Lynmere Farm, Easton, Pa.	600
143—9-10-52	Green Hills Farm	575
144—4-25-51	Larkin Bailey	625
145—12-24-58	Lynmere Farm	400
146—2-26-51	Memory Lane Farm	410
148—2-20-54	Paul Huffman, Weyers Cave	425
152—5-22-59	W. G. Piehl & Sons	600
153—5-19-50	Richard T. Bruce, Jr., Harrisonburg	440
154—9-2-56	Haystack Angus Ranch	800
156—1-14-51	Memory Lane Farm	450
160—5-8-54	Black Swan Ranch, Summertown, Tenn.	400
163—11-2-58	Lynmere Farm	700
165—11-17-58	Kinloch Farm, Supply	650
166—6-5-50	Seven Gables Farm	500
169—7-3-59	O. G. Huffman, Catawba	400
170—11-13-58	Dalton Farm	400
176—11-7-58	Adams Plantation	600
182—1-1-56	Rolling Hill Farm, Hillsboro	735
183—5-11-59	Sugar Loaf Farms, Staunton	400
185—2-18-57	Green Hills Farm	510
192—3-23-59	David W. & Charles R. Porter	400
193—3-20-52	Lynn Brae Farms	600
195—2-25-59	Dalton Farm	400
202—11-8-53	Paul L. Jones, Sr. & Paul L. Jones, Jr., Fries	400
204—5-19-59	Adams Plantation	410
208—3-24-59	Lynmere Farm	1000
209—10-29-54	Green Hills Farm	410
211—8-5-55	Paul L. Jones, Sr. & Paul L. Jones, Jr.	400
212—10-2-55	Larkin Bailey	500
215—2-20-53	Memory Lane Farm	425
220—8-10-58	Lynmere Farm	700
221—8-1-54	Mar-Tu-Con Farm	400
225—9-5-59	Kingdom Farm	400
229—9-9-58	Zeuswyn Farm	400
235—7-5-53	Zeuswyn Farm	600
240—9-2-58	Paul Huffman	400

(Continued on page 90)

BEAVERDAM PLANTATION

The Home of

K. F. BARDOLIER 4th — DOR-MAC'S BARDOLIERMERE 88th — BARDOLIER M. 6th

SHELBY WILSON, Owner
Phone Tunica 570M4

JOE WARREN, Herdsman
DUNDEE, MISSISSIPPI

WAYNE GOODNITE, Manager
Phone Tunica 590J3

FREE

$2.00 Value

BALLING GUN

with the purchase of this special package

...For faster, easier scours control

Here's the ideal way to fight calf diseases, promote growth . . . and get a valuable premium at the same time.

Buy the new 16-tablet package of Terramycin A-D Scours Tablets.

And get the FREE plastic balling gun enclosed in special pack. Easy to clean. Makes treatment of scours faster . . . easier.

And, you get the NEW Terramycin A-D Scours Tablets—

Made with fast-acting Terramycin to help protect calves from scours, pneumonia and many other diseases.

Fortified with vitamins A, D and niacinamide—needed for healthy appetite, fast development, strong, sturdy growth.

Get your supply today for use at birth or when troubles threaten.

CHAS. PFIZER & CO., INC. • *Science for the world's well-being* • Brooklyn 6, N.Y.

CATTLEMEN

really like the size, bone thickness, loin, legs and the great head that R. B. EILEENMERE 151 possesses. He was graded "A" by the University of Missouri which is tops.

"A GREAT BEEF BULL OF TODAY"

We enjoy visiting about Angus, so stop and take a gander at "151" and we will visit awhile.

ROGERS BROS.

Earl and Harold — Kirksville, Missouri

HERD BULLS:

EILEENMERE the 511th (by the "500th")
BARDOLIERMERE of BEE MAC (by Bardoliermere 2d)
PAIGNTONS PRINCE ROWLEY (by Imp. Prince of Rowley)
POINTMERE 1310 (by Ankonian 3213)
BANDOLIER KELTON 4 (by Tolan's Bandolier)

John F. Ambrose

PAIGNTON BERRYVILLE, VA.
CHARLES TOWN, W. VA., PH. 471

Sir William Farm

"ELATION OF EASTFIELD"
Junior and Reserve Supreme Champion
1956 Perth Show and Sale.

Bull and heifer calves available at the Farm at all times for sale at private treaty.

We also have a fine selection of purebred Yorkshire and Berkshire hogs.

Phone, write, or visit us.

Elation of Eastfield

HILLSDALE, COLUMBIA COUNTY, NEW YORK
Leon Rubin, Owner
P. O. Box 266 — Phone: Fairview 5-7700
Jim Riddell, Angus Herdsman — Rudy G. Oswald, Swine Herdsman

DOR-MAC'S BARDOLIERMERE 51st

Twenty steer calves by the "51st" in our calf sale averaged $305.

The top selling steer calf in our calf sale sold to Andy Olson, Council Grove, Kansas for $600, and was sired by the "51st".

We have several bulls for sale by the "51st" at the farm.

WOEBBEKING STOCK FARMS

WOODBURN, Phone 22831 INDIANA

262—1-8-55—Memory Lane Farm 435
266—6-6-59—Lynmere Farm 500
270—4-3-50—Ben Few Angus Farm 725
272—7-24-54—Briar Hill Farm, Monroe 425
275—9-5-54—J. B. Hodges, Jr., Forest 1700
277—5-6-58—Hedgerows Farm 400
283—6-12-59—Adams Plantation 425
292—7-28-55—Clayton Shank, Harrisonburg 470
300—5-5-55—Springwood Farm 410
301—8-4-55—Memory Lane Farm 410
303—8-5-55—Memory Lane Farm 410
309—8-26-55—Mar-Tu-Con Farm 420
312—5-18-57—Van-Mar Farm, Whytheville.. 440
315—9-15-55—Richard T. Bruce, Jr. 650
320—4-5-55—Mt. Regis Farm, Salem 420
322—10-14-55—Memory Lane Farm 450
325—12-25-53—Ben Few Angus Farm 400
330—6-29-56—Eldon Farm, Cobham 750
342—7-11-59—J. B. Hodges, Jr. 400
343—6-18-56—Adams Plantation 450
352—7-26-56—Black Swan Ranch 410
360—5-19-56—Crow Harris Farm, Forest 1150
361—3-8-51—Hidden Hills Farm, Ijamsville, Md. 1000
367—11-3-57—R. G. Paxton, Jr., Roanoke.. 450
368—9-8-56—Adams Plantation 410

OZARK EMPIRE
Springfield, Missouri, August 16, 1960

EXHIBITORS: Blue Sky Farm, Kearney, Mo.; Chas. Buehler, Verona, Mo.; Clearwater Farm, Springfield, Mo.; T. R. Cole & Sons, Pascola, Mo.; Good Samaritan Boys Ranch, Springfield, Mo.; C. H. Hubenett & Son, Iantha, Mo.; Iman Angus, Slater, Mo.; Janet Sue Jones, Springfield, Mo.; Wayne Kitchen, Blackburn, Mo.; Larry McGowan, McCredie, Mo.; Meier Angus Farm, Jackson, Mo.; Roy D. Miller & Son, Columbia, Mo.; Thomas J. Prough, Leasburg, Mo.; Mr. & Mrs. W. B. Ragland, Clinton, Mo.; Janice Ragland, Clinton, Mo.; Ragland & Waller, Clinton, Mo.; Ripperger & Son, Glasgow, Mo.

JUDGE: A. J. DYER, Columbia, Mo.

BULLS:

Late Senior Bull Calves, (3 shown): 1—Blue Sky Eileenmere 1933, Blue Sky Farm; 2—Cole Eileenmere 210, T. R. Cole & Sons; 3—Bar Eileenmere of NI 180, Iman Angus.

Senior Bull Calves, (5 shown): 1—Coles Eileenmere 208, T. R. Cole & Sons; 2—Clearwater Bardoliermere 20, Clearwater Farm; 3—MAF Blackcapmere 127, Meier Angus Farm; 4—Peermere B 2, Chas. Buehler; 5—Blue Sky Eileenmere M 19, Blue Sky Farm.

Late Summer Yearling Bulls, (1 shown): 1—Ekonomist Elban L, Blue Sky Farm.

Summer Yearling Bulls, (4 shown): 1—MAF Blackcapmere 125, Meier Angus Farm; 2—Dor-Mac's Bardoliermere 213, Roy D. Miller; 3—Eileenmere 748 RAF 16, Ripperger & Son; 4—Clearwater Bardoliermere 213, Clearwater Farm.

Junior Yearling Bulls, (3 shown): 1—Heckettier 115, Iman Angus; 2—MAF Glorious Bandolier 8, Meier Angus Farm; 3—Shadownist Bardolier 23, Clearwater Farm.

Senior Yearling Bulls, (7 shown): 1—Peer Knight 79 RLS, C. H. Hubenett; 2—Blue Sky Eileenmere 1919, Blue Sky Farm; 3—MAF Bandolier 40, Meier Angus Farm; 4—Heckettier 105, Iman Angus; 5—Bar Eileenmere of NI 170, Iman Angus.

Summer Senior Yearling Bulls, (3 shown): 1—Blue Sky Eileenmere 1910, Blue Sky Farm; 2—Eileenmere 104 RAF 3, Ripperger & Son; 3—Eileenmere NI 203, Iman Angus.

Two Year Old Bulls, (1 shown): 1—Prince 247

FOSTER FARMS

REGISTERED ANGUS FOR SALE . . . BULLS . . . A SPECIALTY

11 MILES S. E. ARCADIA ON HIWAY 31 — Phone WAlnut 8-2991 — ARCADIA, FLORIDA
DALE FOSTER, Owner — GEO. WALLIS, Consultant — MARSHALL GOUGH, Herdsman

of Clearwater, Clearwater Farm.

Junior Champion Bull: Ekonomist Elban L, Blue Sky Farm.

Reserve Junior Champion Bull: Coles Eileenmere 208, T. R. Cole & Sons.

Senior Champion Bull: Blue Sky Eileenmere 1910, Blue Sky Farm.

Reserve Senior Champion Bull: Eileenmere 104 RAF 3, Ripperger & Son.

Grand Champion Bull: Blue Sky Eileenmere 1910, Blue Sky Farm.

Reserve Grand Champion Bull: Ekonomist Elban L, Blue Sky Farm.

Three Bulls, (5 shown): 1—Blue Sky Farm; 2—Meier Angus Farm; 3—Iman Angus; 4—T. R. Cole & Sons; 5—Clearwater Farm.

Two Bulls, (6 shown): 1—Blue Sky Farm; 2—Ripperger & Son; 3—Iman Angus; 4—Meier Angus Farm; 5—Clearwater Farm.

FEMALES:

Late Senior Heifer Calves, (5 shown): 1—MAF Miss 1100, Meier Angus Farm; 2—Blue Sky Idessa 2, Blue Sky Farm; 3—Coles Miss Burgess 8, T. R. Cole & Sons; 4—Clearwater Barbara 48, Clearwater Farm; 5—RAF Blackbird 4, Janice Ragland.

Senior Heifer Calves, (6 shown): 1—Coles Queen 12, T. R. Cole & Sons; 2—Clearwater Beauty 26, Clearwater Farm; 3—J R Blackcap, Janice Ragland; 4—Blue Sky Ever Glory, Blue Sky Farm; 5—MAF Glorius Eline, Meier Angus Farm.

Late Summer Yearling Heifers, (3 shown): 1—Blue Sky Queen Mother 2, Blue Sky Farm; 2—MAF Miss Burgess Bandolier 2, Meier Angus Farm; 3—Foster Prince Barbara, Good Samaritan Boys Ranch.

Summer Yearling Heifers, (5 shown): 1—Priss Burgess of Esquire 3, Ragland & Waller; 2—Blue Sky Pride 10, Blue Sky Farm; 3—Ileenmere NI 215, Wayne Kitchen; 4—Clearwater Barbara 41, Clearwater Farm; 5—Fairacres Princess, Good Samaritan Boys Ranch.

Junior Yearling Heifers, (5 shown): 1—Admiration of Esquire 2, Ragland & Waller; 2—Kimberlands Elba Empress, Meier Angus Farm; 3—Coles Queen 10, T. R. Cole & Sons; 4—Coles Eileenmere Erica 2, T. R. Cole & Sons; 5—Clearwater Miss Bummera 11, Clearwater Farm.

Senior Yearling Heifers, (6 shown): 1—Coles Aurora 3, T. R. Cole & Sons; 2—Blue Sky Blackcap Effie 2, Blue Sky Farm; 3—Duchess 3 RAF, Ripperger & Son; 4—MAF Eline 5, Meier Angus Farm; 5—RAF Blackcap 4, Mr. & Mrs. W. B. Ragland.

Two Year Old Heifers, (4 shown): 1—Bettys Pride, Meier Angus Farm; 2—Berthas Lass, Larry McGowan; 3—Blackbird 4 of Clearwater, Clearwater Farm.

Junior Champion Female: Blue Sky Queen Mother 2, Blue Sky Farm.

Reserve Junior Champion Female: MAF Miss 1100, Meier Angus Farm.

Senior Champion Female: Coles Aurora 3, T. R. Cole & Sons.

Reserve Senior Champion Female: Bettys Pride, Meier Angus Farm.

Grand Champion Female: Coles Aurora 3, T. R. Cole & Sons.

Reserve Grand Champion Female: Bettys Pride, Meier Angus Farm.

Get of Sire, (4 shown): 1—Eileenmere M 19, Blue Sky Farm; 2—MAF Blackcapmere 100, Meier Angus Farm; 3—Coles Eileenmere 200, T. R. Cole & Sons; 4—Bardoliermere 16 of AV, Clearwater Farm.

Junior Get of Sire, (4 shown): 1—Eileenmere M 19, Blue Sky Farm; 2—MAF Blackcapmere 100, Meier Angus Farm; 3—Coles Eileenmere 200, T. R. Cole & Sons; 4—Bardoliermere 16 of AV, Clearwater Farm.

"OUR ANGUS . . .
HAVE THE SIZE AND THRIFTINESS"

We have well selected Eileenmere and Bandolier bloodlines, including three sons of International Grand Champions.

Since our herd is now built up to size, we have some good breeding stock for sale!

M. H. Barnett WASHINGTON, GEORGIA

Built up Run Down Farms
"BURDF ANGUS"

AMERICAN ANGUS ASSOCIATION CONFERENCE · 19 ATHENS, GEORGIA 61 · UNIVERSITY OF GEORGIA

The Home of
MOLE'S HILL EILEENMERE 35-999
First Place Late Senior Bull Calf at the 1957 International.

Mole's Hill Eileenmere 35-999

Charles Miller
ANGUS FARM
RICEVILLE, TENNESSEE
Charles C. Miller, Owner
Dewey Lane, Farm Mgr. Wayne Cawood, Cattle Mgr.

Gorman's JJJ Ranch
POTEET, TEXAS
JJJ REGISTERED ABERDEEN ANGUS JJJ
J. W. GORMAN, Owner **JESS BRYCE, Manager**

BREEDING BETTER BLACKS ! ! !
through
EILEENMERE 1771st by the "1100th"
EILEENMERE 1897th by the "1616th"
DOR-MAC'S BARDOLIERMERE 134th by the "2d"
DOR-MAC'S BARDOLIERMERE 16th by the "2d"
on one of
"TEXAS BETTER BEEF" COW HERDS

BULLS FOR SALE
Range Bulls A Speciality

"Quality Seldom Equal — Never Excelled"

KING MERRITT RANCH
BOVINA, MISSISSIPPI
K. B. Eileenmere 182d Herd Sire
8 Miles East of Vicksburg on Highway 80
• Jack Curtis, Manager. Ph., 1932M2 •
Manor O. B. Junior Herd Sire

FORT WORTH STOCK SHOW AND RODEO

JAN. 27 THRU FEB. 5, 1961

WORLD'S MOST COMPLETE LIVESTOCK EXPOSITION

More fine animals . . . in more classes . . . in world's finest livestock exposition plant. Plan now to exhibit . . . to attend the Livestock Auctions . . . to see the World's Original Indoor Rodeo . . . fine Horse Show.

CASH AWARD OFFERED — Approximately $200,000. Premium list on request.

ENTRY CLOSING DATES — Livestock, Dec. 20, 1960; Horses, Jan. 5, 1961; Poultry and Rabbits, Jan. 15, 1961.

YOUTH — Future Farmers, Future Homemakers and 4-H Club Boys and Girls SPECIAL DAY Saturday, January 28.

AUCTIONS — Aberdeen-Angus Females—Pen Bulls, Jan. 30; Hereford Cattle, Jan. 31; Polled Herefords, Feb. 1; Steers, Feb. 3; Feeder Steers, Feb. 4; Quarter Horse Sale, and Lamb and Barrow Sales, Feb. 5.

WORLD'S ORIGINAL INDOOR RODEO

NIGHTS—Jan. 27 thru Feb. 5. AFTERNOONS—Jan. 28 thru Feb. 5. Morning matinee Jan. 28. All Nights, Friday, Saturday and Sunday Afternoons, $3 and $2.50. Monday thru Thursday afternoons, and morning matinee Jan. 28, $2.50 and $2. MAIL ORDERS FILLED.

SOUTHWESTERN EXPOSITION and FAT STOCK SHOW
AMON CARTER SQUARE

P. O. BOX 150 . . . . . FORT WORTH 1, TEXAS

NEW YORK STATE FAIR
Syracuse, New York, September 8, 1960

EXHIBITORS: Brecknock Hall Farm, Greenport, N. Y.; Cornell University, Ithaca, N. Y.; Linda V. Greene, Freeville, N. Y.; Hasty Hill Farms, Suffern, N. Y.; Kenwood Farm, Trumansburg, N. Y.; Mahrapo Farms, Mahwah, N. J.; Rally Farms, Millbrook, N. Y., Smithdale Farm, Gasport, N. Y., Shore Acres Farm, Youngstown, N. Y.

JUDGE: Charles S. Hobbs, University of Tennessee, Knoxville, Tennessee

BULLS:

Late Senior Bull Calves, (1 shown): 1—Rally Eileenman 518, Rally Farms.

Senior Bull Calves, (1 shown): 1—Rallymere 1865, Rally Farms.

Summer Yearling Bulls, (2 shown): 1—Kenwood MLOB 6364, Kenwood Farm; 2—Mahrapomere 1200, Mahrapo Farms.

Junior Yearling Bulls, (5 shown): 1—Brecknock Eileenmere 2100, Brecknock Hall Farm; 2—Hasty Hill Blackbird Bandit Hasty Hill Farms; 3—Mahrapomere 129, Mahrapo Farms; 4—Rallymere 1863, Rally Farms; 5—Brockmere 93, Smithdale Farm.

Senior Yearling Bulls, (3 shown): 1—Hasty Hill Blackcap Missile, Hasty Hill Farms; 2—Shore Acres Lucky, Shore Acres Farm; 3—Hasty Hill Blackcap Duke, Hasty Hill Farms.

Summer Senior Yearling Bulls, (2 shown): 1—Mahrapomere 1255, Mahrapo Farms; 2—Rally Eileenmere 3735, Rally Farms.

Two Year Old Bulls, (1 shown): 1—Rally Eileenman 515, Rally Farms.

Junior Champion Bull: Brecknock Eileenmere 2100, Brecknock Hall Farm.

Reserve Junior Champion Bull: Hasty Hill Blackbird Bandit, Hasty Hill Farms.

Senior Champion Bull: Hasty Hill Blackcap Missile, Hasty Hill Farms.

Reserve Senior Champion Bull: Mahrapomere 1255, Mahrapo Farms.

Grand Champion Bull: Hasty Hill Blackcap Missile, Hasty Hill Farms.

Reserve Grand Champion Bull: Mahrapomere 1255, Mahrapo Farms.

Three Bulls, (3 shown): 1—Hasty Hill Farms; 2—Mahrapo Farms; 3—Rally Farms.

Two Bulls, (3 shown): 1—Hasty Hill Farms; 2—Rally Farms; 3—Mahrapo Farms.

FEMALES:

Late Senior Heifer Calves, (1 shown): 1—Pine Brook Miss Burgess, Linda V. Greene.

Senior Heifer Calves, (5 shown): 1—Mahrapo Bummer Maid 6, Mahrapo Farms; 2—Witch of Rally Farms 5, Rally Farms; 3—Brecknock Eriskay 4, Brecknock Hall Farm; 4—Cornell Barbara 34, Cornell University; 5—Kenwood OB Blackcap 151, Kenwood Farm.

Late Summer Yearling Heifers, (2 shown): 1—Mahrapo Edna Eileen 13, Mahrapo Farms; 2—

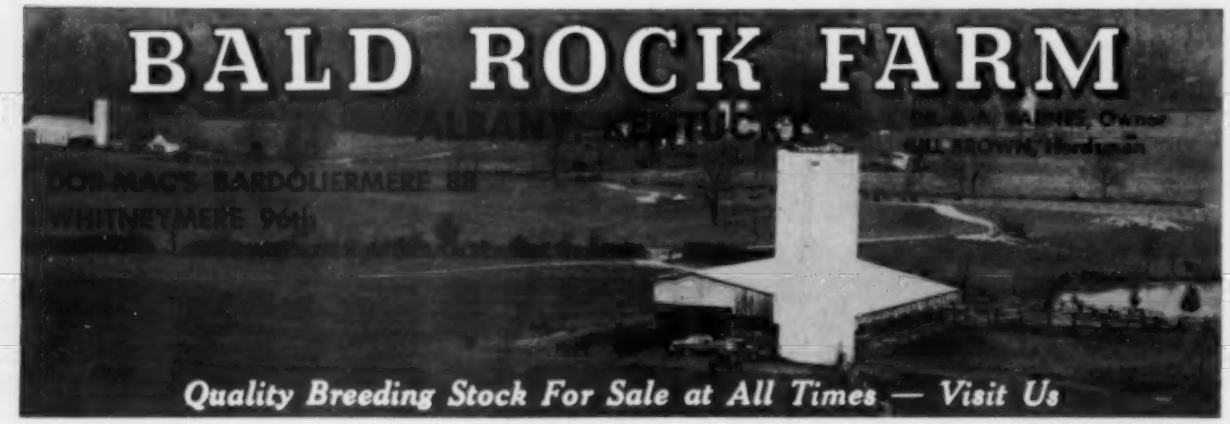

.013 = $1\frac{3}{10}$c = ONE and Three-Tenths of a Cent

That's all it costs these breeders:

HAYSTACK ANGUS RANCH	Longmont, Colorado
FRED B. WILSON	Duluth, Georgia
TIMBERLINE STOCK FARM	Congerville, Illinois
J. GARRETT TOLAN FARMS	Pleasant Plains, Illinois
ROSEMERE FARMS	Maquoketa, Iowa
TREASURE ACRES	Blairsburg, Iowa
C. V. WHITNEY FARM	Lexington, Kentucky
GREAT OAKS STOCK FARM	Rochester, Michigan
MAHOGANY FARM	Williamston, Michigan
McKNIGHT ANGUS FARM	Victoria, Minnesota
FLYING W RANCH	Hallsville, Missouri
McCORKLE PARK	Smithville, Missouri
ANKONY FARM	Rhinebeck, New York
MEADOW LANE FARM	North Salem, New York
WARNER GROVE FARMS	Greenville, Ohio
ANGUS VALLEY FARMS, INC.	Tulsa, Oklahoma
KERMAC ANGUS RANCHES, INC.	Poteau, Oklahoma
U. T. FARMS, INC.	Oklahoma City, Oklahoma
HECKMERES HIGHLANDS	Valencia, Pennsylvania
MILLARDEN FARMS	Annville, Pa. and Woodbury, Ga.
OLD HOME MANOR	Homer City, Pennsylvania
HARPETH VALLEY FARMS	Brentwood, Tennessee
ESSAR RANCH	San Antonio, Texas
BEN FEW ANGUS FARM	Staunton, Virginia
KINLOCH FARMS	Supply, Virginia
MARION HARPER & SONS	Staunton, Virginia
LAKEWOOD FARM	Mukwonago, Wisconsin

To Place A Full Page Ad In Your Hands . . .

JUST THINK . . .

For less than half the price of a First Class Stamp, per subscriber. You can purchase—

1. A Full Page of Space.
2. Two catalog sized half-tones to illustrate your display.
3. The service of our Art Staff in preparing your lay-out.
4. Guaranteed delivery of your message to every subscriber.

NEVER BEFORE . . .

In Our 40 Years of Service to the Breed have our Customers received such values for their advertising dollars.

Extend HOLIDAY GREETINGS to all your Fellow Breeders in the DECEMBER 1960 ISSUE

An ad 3 1/3" x two columns (post card size) is less than 3/10¢ per subscriber.

Senior Herd Sire
DELCHAMPS EILEENMERE 3216
SCENIC VIEW RANCH
FAIRHOPE, ALABAMA
O. H. DELCHAMPS, Owner — LARKIN HARRIS, Manager

A PROVEN BULL — Bandolier 434 of Kentridge. Now completing his 6th year as our chief herd sire. We invite you to see the quality and growth of his calves.
BYRNES BROS.
WAUKON, IOWA

GREENOAKS Plantation
OUR HERD BULLS
BARBARIAN of ROSEMERE 308
by Barbarian of Rosemere 269
EILEENMERE L 3575 — by Ankonian 3575
EILEENMERE of ALLANDALE 105 — by Mole's Hill Eileenmere 78th
VISITORS WELCOME
MR. & MRS. HENRY D. GREEN, OWNERS • MADISON, GEORGIA
Farm is located on the Madison - Monticello Highway

Programmed for the FUTURE...
with performance testing, progeny testing and classification.
HERD SIRES: MEADOWMERE 1647
ANKONIAN 3593
MEADOWMERE 1647
Raynagua Farm
22 Miles Northwest of Pensacola on U. S. 29 - Southwest of Molino
P. O. BOX 666 PENSACOLA, FLORIDA
CRAWFORD AND BETTY RAINWATER, Owners — E. J. GIBBS, Jr., Manager

Shore Acres Blackcap Lady 59, Shore Acres Farm.

Summer Yearling Heifers, (6 shown): 1—Blackcap H of Gladmere 12 1, Mahrapo Farms; 2—Shore Acres Barbara 59, Shore Acres Farm; 3—Cornell Biswan Maid, Cornell University; 4—Shore Acres Lucy 59, Shore Acres Farm; 5—Kenwood Blackbird 74, Kenwood Farm.

Junior Yearling Heifers, (12 shown): 1—Rally Queen Mother 44, Rally Farms; 2—Martins Glamour Lucy, Brecknock Hall Farm; 3—Mahrapo Bandolier Georgina 2, Mahrapo Farms; 4—Hasty Hill Blackbird 3, Hasty Hill Farms; 5—Pride F A 25, Brecknock Hall Farm.

Senior Yearling Heifers, (7 shown): 1—Mahrapo Miss Erica Energy 3, Mahrapo Farms; 2—Beautiful Maid L P 3, Rally Farms; 3—Sharonmere Miss Burgess 13, Brecknock Hall Farm; 4—Mahrapo Blackcap Missie 10, Mahrapo Farms; 5—Rally Elba 69, Rally Farms.

Two Year Old Heifers, (5 shown): 1—Rally Erica 73, Rally Farms; 2—Brecknock Blackcap 2, Brecknock Hall Farm, 3—Brecknock Blackcap 3, Brecknock Hall Farm; 4—Brandy Rock Beulah 59, Smithdale Farm; 5—Shore Acres Blackbird, Shore Acres Farm.

Junior Champion Female: Mahrapo Bummer Maid 6, Mahrapo Farms.

Reserve Junior Champion Female: Rally Queen Mother 44, Rally Farms.

Senior Champion Female: Mahrapo Miss Erica Energy 3, Mahrapo Farms.

Reserve Senior Champion Female: Beautiful Maid L P 3, Rally Farms.

Grand Champion Female: Mahrapo Miss Erica Energy 3, Mahrapo Farms.

Reserve Grand Champion Female: Beautiful Maid L P 3, Rally Farms.

Get of Sire, (7 shown): 1—Mahrapo Farms; 2—Hasty Hill Farms; 3—Rally Farms; 4—Rally Farms; 5—Kenwood Farm.

TRI STATE FAIR
Amarillo, Texas, September 19, 1960

EXHIBITORS: Fred Brown, Groom, Tex.; Larry & Lonny Brown, Groom, Tex.; Royal Angus Farms, Apache, Okla.; George F. Saunders, McLean, Tex.; Guy C. & Ora Saunders, McLean, Tex.; W. A. Seidel & Sons, Knippa, Tex.; W. A. Seidel & Sons and Mahrapo Farms, Knippa, Tex. & Mahwah, N. J.

JUDGE: James B. Hollinger, Chapman, Kansas

BULLS:

Late Senior Bull Calves, (3 shown): 1—Royal Baron 4 of R A F, Royal Angus Farms; 2—Saunders Keystone Prince 4, George F. Saunders; 3—L L Blackprince 4, Larry & Lonny Brown.

Senior Bull Calves, (1 shown): 1—L L Blackprince 3, Larry & Lonny Brown.

Late Summer Yearling Bulls, (1 shown): 1—Saunders Keystone Prince, George F. Saunders.

Summer Yearling Bulls, (1 shown): 1—Royal Bardoliermere 16, Royal Angus Farms.

Junior Yearling Bulls, (5 shown): 1—Saunders Prince Evascus 29, George F. Saunders; 2—Royal Bardoliermere 20, Royal Angus Farms; 3—Duque de Robles 7, W. A. Seidel & Sons; 4—Duque de

Announcing...

THE ANNUAL WILTON-WEIL

JOINT BULL SALE

NORTH PLATTE, NEBRASKA

DECEMBER 12, 1960

SELLING 40 OUTSTANDING

HERD BULL PROSPECTS

& TOP RANGE BULLS

Wilton Farms are consigning 3 Sons of BANDOLIER 285th of WILTON, the IOWA STATE RESERVE CHAMPION. 3 Sons of O. BARDOLIERMERE 32d, the NATIONAL FUTURITY SUPREME CHAMPION and brother of O. BARDOLIERMERE 2d, the GREAT DOR-MAC SIRE. 9 Sons of LEDGESMERE 100th, who is sired by EILEENMERE 1150 and 7 Sons of FUERST EILEENMERE 35999, the IOWA STATE RESERVE CHAMPION and SON of EILEENMERE 999-35.

OUTSTANDING HERITAGE

EXCELLENT QUALITY • NATURAL FLESHING ABILITY

RUGGEDNESS • OVER-ALL THICKNESS

Breeders who have seen them say . . . .

THEY ARE THE BEST GROUP OF BULLS TO SELL IN THIS TERRITORY!

Some say, these are even better bulls than we sold last year in our North Platte Sale.

CATALOGS MAILED ON REQUEST ONLY.

ADDRESS INQUIRIES TO:

Wilton Farms

OTTO G. NOBIS
H. DICK NOBIS

DAVENPORT IOWA

Send for FREE Plans, Parts List, Idea Book

Name
Address
Town State
My Favorite Dealer Is

Now Available—3,000 lbs. LIVESTOCK SCALE

New Low Price
$198.00
F.O.B. Factory
10 YEAR GUARANTEE

SURE-WEIGH Model 500 comes complete for easy, perfect installation. 1/10 of 1% accuracy. Fits into any existing stock handling equipment. Read weight from normal standing position. Also complete fully mobile and semi-portable models. Clip ad now and mail for all the details.

FERGUSON-HANKS CORP.
2140 W. Lawrence Ave. Dept. Chicago 25, Ill.

We're washing the face of the cattle business . . .

It has been definitely proven that the ability to gain weight is highly heritable.

We have bred up the highest gaining herd of registered Angus in the land today and through the use of our bulls by our commercial customers on top cows the trait is being felt in the beef industry.

Through bulls like these the commercial herds of this area are "washing the face of the cattle business":

Emulous 7000, highest gaining Angus bull at the 1957 Murray College test, Tishomingo, Okla., with a 3.35 lb. daily gain; Emulous Bob 8th, wth highest weight for age of all bulls at the 1959 Murray test with a 3 lb. per day lifetime average. Emulous Bob 9 highest of all breeds on official test with 3.54 lb. per day.

STONEYBROKE RANCH

Carlton W. Corbin
Star Route
ADA, OKLAHOMA

Tri State Fair, Amarillo, Texas, Champion Angus Bull, ROYAL BARDOLIERMERE 16, owned by Royal Angus Farms, Apache, Okla. l. to r. George Saunders, Supt. of Angus show, Tri State Fair; E. P. Wilkinson, owner of Royal Angus Farms, and James Brown, herdsman. Photo Credit: Bob Force.

Grand Champion Angus Female, Tri State Fair, Amarillo, Tex., SAUNDERS EDWINA 12th, owned by Saunders Angus Ranch, McLean, Tex. l. to r. Jim Hollinger, judge; and Bob Brown, herdsman. Photo Credit: Bob Force.

Robles 5, W. A. Seidel & Sons; 5—Caprock Farms Blackprince 23, Fred Brown.

Summer Senior Yearling Bulls, (3 shown): 1—Eiltonier 2332, George F. Saunders; 2—Royal Bardoliermere of R A F, Royal Angus Farms; 3—Mahrapomere 091, W. A. Seidel & Sons and Mahrapo Farms.

Two Year Old Bulls, (1 shown): 1—Creswell Eileenmere 511 C 47, W. A. Seidel & Sons.

Junior Champion Bull: Royal Bardoliermere 16, Royal Angus Farms.

Reserve Junior Champion Bull: Saunders Prince Evascus 29, George F. Saunders.

Senior Champion Bull: Eiltonier 2332, George F. Saunders.

Reserve Senior Champion Bull: Royal Bardoliermere of R A F, Royal Angus Farms.

Grand Champion Bull: Royal Bardoliermere 16, Royal Angus Farms.

Reserve Grand Champion Bull: Eiltonier 2332, George F. Saunders.

Three Bulls, (3 shown): 1—Royal Angus Farms; 2—George F. Saunders; 3—W. A. Seidel & Sons.

Two Bulls, (4 shown): 1—Royal Angus Farms; 2—George F. Saunders; 3—W. A. Seidel & Sons; 4—Lonny & Larry Brown.

FEMALES:

Late Summer Yearling Heifers, (1 shown): 1—Saunders Blackcap Bessie 6, George F. Saunders.

Summer Yearling Heifers, (2 shown): 1—Saunders Edwina 12, George F. Saunders; 2—Saunders Missouri Barbara 3, George F. Saunders.

Junior Yearling Heifers, (4 shown): 1—Royal Blackcap 2 of R A F, Royal Angus Farms; 2—Saunders Evergreen Erica 3, Guy C. & Ora Saunders; 3—Royal Barbara McHenry 2, Royal Angus Farms; 4—Robles Eborea 10, W. A. Seidel & Sons.

Senior Yearling Heifers, (1 shown): 1—Saunders Elmaretta, George F. Saunders.

Junior Champion Female: Saunders Edwina 12, George F. Saunders.

Reserve Junior Champion Female: Royal Blackcap 2 of R A F, Royal Angus Farms.

Senior Champion Female: Saunders Elmaretta, George F. Saunders.

Grand Champion Female: Saunders Edwina 12, George F. Saunders.

Reserve Grand Champion Female: Royal Blackcap 2 of R A F, Royal Angus Farms.

Get of Sire, (3 shown): 1—Royal Angus Farms; 2—George F. Saunders; 3—W. A. Seidel & Sons.

Junior Get of Sire, (2 shown): 1—George F. Saunders; 2—W. A. Seidel & Sons.

MID AMERICA FAIR

(Continued from page 58)

Late Senior Bull Calves, (7 shown): 1—Staley Eileenmere 468, Staley Farms; 2—S M Pioneer 6, Crenshaw & Moore; 3—Prince Pride L F 8, Linn Fagerberg; 4—Prince Eline L F, Linn Fagerberg; 5—Blue Sky Eileenmere 1933, Blue Sky Farm.

Senior Bull Calves, (7 shown): 1—Staley Eileenmere 474, Staley Farms; 2—Staley Eileenmere 475, Staley Farms; 3—Staley Eager, Staley Farms; 4—Blue Sky Eileenmere M 19, Blue Sky Farm; 5—Homeplace Eileenmere 945, Homeplace Farms.

Late Summer Yearling Bulls, (7 shown): 1—Eiltonier 920, Eil'tonier & Brown; 2—Homeplace Eileenmere 943, Homeplace Farms; 3—Blue Sky Eileenmere 1930, Blue Sky Farm; 4—Saunders Keystone Prince, George F. Saunders; 5—Sedgwicks Prince Rowley 29, McCurry Bros.

Summer Yearling Bulls, (8 shown): 1—Ankonian 35235, Homeplace Farms; 2—Staley Eileenmere 456, Staley Farms; 3—Staley Eileenmere 457, Staley Farms; 4—Homeplace Eileenmere 933, Homeplace Farms; 5—Blue Sky Eileenmere 1928, Blue Sky Farm.

Junior Yearling Bulls, (7 shown): 1—Eiltonier 23165, Eil'tonier Angus Farms; 2—Sedgwicks Prince Rowley 20, McCurry Bros.; 3—Sedgwicks Prince Rowley 17, McCurry Bros.; 4—Ankonian of O H 51, John Littlefield; 5—Bardolier M 129, Blue Sky Farm.

Senior Yearling Bulls, (4 shown): 1—Staley

AMERICAN ANGUS ASSOCIATION CONFERENCE · 19 ATHENS, GEORGIA 61 · UNIVERSITY OF GEORGIA

FEATURING—

KINLOCHMERE 88

We have over 400 well-bred, top producing cows in our herd.

"WHERE QUALITY REIGNS SUPREME!"

BEAVERDAM ANGUS FARM

Mr. and Mrs. George Sanders
Owners

Howell Jarrett
Manager

COLBERT
GEORGIA

12 Miles East of Athens

Eileenmere 437, Staley Farms; 2—Homeplace Eileenmere 889, Homeplace Farms; 3—Homeplace Eileenmere 885, Homeplace Farms; 4—S M Pioneer 5, Crenshaw.

Summer Senior Yearling Bulls, (8 shown): 1—Staley Eileenmere 425, Staley Farms; 2—Homeplace Eileenmere 870, Homeplace Farms; 3—Blue Sky Bardoliermere, Blue Sky Farm; 4—Staley Eileenmere 439, Staley Farms; 5—Homeplace Eileenmere 875, Homeplace Farms.

Junior Champion Bull: Eiltonier 23165, Eil'tonier Angus Farms.

Reserve Junior Champion Bull: Eiltonier 920, Eil'tonier & Brown.

Senior Champion Bull: Staley Eileenmere 425, Staley Farms.

Reserve Senior Champion Bull: Homeplace Eileenmere 870, Homeplace Farms.

Grand Champion Bull: Staley Eileenmere 425, Staley Farms.

Reserve Grand Champion Bull: Homeplace Eileenmere 870, Homeplace Farms.

Three Bulls, (9 shown): 1—Staley Farms; 2—Homeplace Farms; 3—Eil'tonier Angus Farms; 4—Homeplace Farms; 5—McCurry Bros.

Two Bulls, (10 shown): 1—Staley Farms; 2—Homeplace Farms; 3—Eil'tonier Angus Farms; 4—Staley Farms; 5—Homeplace Farms.

FEMALES:

Late Senior Heifer Calves, (5 shown): 1—Blue Sky Idessa 2, Blue Sky Farm; 2—Staley Eisa T E 60, Staley Farms; 3—Pride of Aberdeen L F 6, Linn Fagerberg; 4—S M Eline Erica, Crenshaw; 5—Finlarig Elba L F, Linn Fagerberg.

Senior Heifer Calves, (6 shown): 1—Blue Sky Glory 2, Blue Sky Farm; 2—Staley Pride 13, Staley Farms; 3—Blackcap of O H 13, Orchard Hill Farms; 4—Princess Mayflower of L H, Tommy Hoff; 5—Shamrock Christy 3, Christy Crenshaw.

Late Summer Yearling Heifers, (5 shown): 1—Bonnie Blackbird 5, Green Garden Angus Farm; 2—Blue Sky Pride 11, Blue Sky Farm; 3—R Barbara of O H 4, Orchard Hill Farms; 4—Green Garden Blackbird 24, Green Garden Angus Farm; 5—Eriskay Erica L F 10, Linn Fagerberg.

Summer Yearling Heifers, (7 shown): 1—Saunders Edwina 12, George F. Saunders; 2—Blue Sky Pride 10, Blue Sky Farm; 3—Sedgwicks M B Princess 7, McCurry Bros.; 4—Bonnie Lass of O H, Orchard Hill Farms; 5—Homeplace Blackcap Bessie 19, Homeplace Farms.

Junior Yearling Heifers, (9 shown): 1—Eiltonier Eisa 2373, Eil'tonier Angus Farms; 2—Blue Sky Erica Lady, Blue Sky Farm; 3—Sedgwicks Barbara 28, McCurry Bros.; 4—Eiltonier Flora 2350, Eil'tonier Angus Farms; 5—Erica C of O H, Orchard Hill Farms.

Senior Yearling Heifers, (11 shown): 1—Sedgwicks Barbara 25, McCurry Bros.; 2—Staley Erica 24, Staley Farms; 3—Homeplace Erica 25, Homeplace Farms; 4—Millarden Esthonia 25, Eil'tonier Angus Farms; 5—Saunders Elmaretta, George F. Saunders.

Two Year Old Heifers, (5 shown): 1—Staley Nancy Blackcap, Staley Farms; 2—Homeplace Eisanorica 87, Homeplace Farms; 3—Witch of O H 52, Orchard Hill Farms; 4—Eiltonier Queen 2365, Eil'tonier Angus Farms; 5—Homeplace Elberica 29, Homeplace Farms.

Junior Champion Female: Saunders Edwina 12, George F. Saunders.

Reserve Junior Champion Female: Eiltonier Eisa 2373, Eil'tonier Angus Farms.

Senior Champion Female: Sedgwicks Barbara 25, McCurry Bros.

Reserve Senior Champion Female: Staley Nancy Blackcap, Staley Farms.

Grand Champion Female: Saunders Edwina 12, George F. Saunders.

Reserve Grand Champion Female: Sedgwicks Barbara 25, McCurry Bros.

Get of Sire, (6 shown): 1—Staley Farms; 2—Homeplace Farms; 3—McCurry Bros.; 4—Eil'tonier Angus Farms; 5—Blue Sky Farm.

Junior Get of Sire, (5 shown): 1—Staley Farms; 2—Homeplace Farms; 3—Blue Sky Farm; 4—Crenshaw; 5—Linn Fagerberg.

Rose Creek Farms

BREEDING BETTER ANGUS PROGRESSIVELY SINCE 1938

BARDOLIERMERE LAD — by the "Lad"
PRINCE BURGESS F. B. — by the "210th"
BANDOLIER 53d R. C. — by Bandolier of Anoka 6

All top sires from modern quality strains. Bred to one of America's better cow herds. Production Testing Program in effect. Our show record over the years speaks for itself.

MADISONVILLE, KENTUCKY

O. M. Kington, Owner — Stan Prox, Herdsman

"HAR-DEL" *indicates . . . .*

SONS AND DAUGHTERS OF:

Grenadier 30 of Brays Island (son of "G. R. 2d") — Har-Del Eileenmere (grandson "999-75th") — H. D. Ankonian 3547 (grandson "999-55th")

HAR-DEL ANGUS RATE "TOPS" WHEREVER OFFERED

HAR-DEL ANGUS FARMS
VONORE, TENNESSEE

R. Harold De Lozier, Owner
Rod Miller, Herdsman

Modena Plantation

ANKONIAN O B 30

Ankonian O B 30 is one of the great young bulls of the breed. Primo Jungle of Clackmae is a direct import with a lot of style and character.

AMERICAN ANGUS ASSOCIATION CONFERENCE — 1961 — ATHENS, GEORGIA — UNIVERSITY OF GEORGIA

Bang's Accredited Herd No. 155
T. B. Accredited Herd No. 167

ISLE OF HOPE
SAVANNAH, GEORGIA

R. C. ROEBLING, OWNER — DAVID DODDRIDGE, HERDSMAN

"AN ANGUS TRADITION-RENEWED"

FARNAM *Automatic* "STEEL GUARD" Rope-Wick

CATTLE OILERS

"STEEL GUARD" *Rubbing Element*

Giant 3-inch marine rope with heavy-duty, tempered-steel, encasement spring! Provides perfect rubbing and scratching surface. Assures years of service life. A vastly superior rubbing element!

Time-tested! Proven superior! Fully automatic! Metered oil-flow keeps giant steel-guard rubbing-element fully saturated at all times. No waste of insecticide. Oil released only as cattle rub. 5-Gal. oil supply lasts for weeks. Low initial cost! Minimum maintenance! They mount on any post, tree or side of building. Just fill 'em and for-get 'em.

PRICED from $26.95

Write for Illustrated Literature. Also details of 30-Day "Free Trial Plan."

FARNAM EQUIP. CO. Dept. RW12
8701 No. 29th St. — Omaha, Nebraska
Okay! Send literature on Rope-Wick Oilers and details of "30-DAY TRIAL PLAN" to

Name _____
Address _____
City _____ State _____

MAPLES STOCK FARM
Herd founded 1937
REGISTERED ABERDEEN-ANGUS
HERD SIRES: Allendale Eleanmere 99th, L. F. Eleanmere 74th and K. B. Eleanmere 174th.
Young breeding stock for sale at all times.
MACK MAPLES & SON
ELKMONT, ALABAMA

New!

Smooth-flush Numbers

(No engraving or stamping indentations to fill up with "mud and molasses")

Here is the NECK CHAIN MARKER with big numbers that **stay clean.** Marker and numbers are contrasting color "flex-tempered" Nylon in one solid piece . . . no paint, no indentations . . . slick-smooth as glass . . . will flex but positively **guaranteed** never to break. 7 brilliant different color combinations.

Low direct-from-manufacturer prices and SUBSTANTIAL QUANTITY DISCOUNTS

C. H. DANA CO., INC. — Established 1861
Hyde Park, Vt.

Send for FREE folder . . . or include 25¢ for one sample marker with your folder.

DANA — Hyde Park 3, Vermont

Send ☐ free folder with illustrations and all prices and discounts on the NEW smooth-flush cattle markers

☐ enclosed find 25¢ for one sample marker

Name.....

Address.....

.....

BRADLEY BROTHERS SILVER ANNIVERSARY SALE

Colchester, Illinois, September 5, 1960

SUMMARY:

74 Lots	$38,540.00, average	$ 520.81
8 Bulls	4,825.00, average	603.12
66 Cows	33,715.00, average	510.83
Top 10 Lots	10,090.00, average	1009.00
Top Bull—Lot 1—**Kinsman Bradolier**; 5-3-59; s. Imp. Keel of Little Dean; O. T. Huffman, Green Castle, Mo.		1550.00
Top Female—Lot 66—**Bessie 22 of Bradley**; 5-8-53; s. Bradolier 81; Wesley Scroggins & Sons, Mt. Pulaski, Ill.		650.00
hc—Wesley Scroggins & Sons		550.00

SALE REPORT

(Includes lots which sold for $410.00 or more)
Buyers Illinois unless otherwise stated

BULLS:

LOT CALVED BUYER	PRICE
2—1-16-59—Dr. R. W. Johnson, Sardis, Miss.	$590
4—9-5-59—J. A. Miller, Mt. Pleasant, Iowa	410
5—5-16-59—Paul LeClaire, Los Lunas, N. M.	600
7—1-24-59—Mike Cochran, Green City, Mo.	400
9—5-1-59—Sherman Hall, Roseville	500

FEMALES:

10—6-10-59—Gorman's JJJ Ranch Poteet, Tex.	900
11—9-3-58—Glen Waple, Alexander, Mo.	900
12—5-6-59—Black Mark Farm, Lewisville Tex.	725
13—9-3-59—Black Mark Farm	550
14—11-3-59—Black Mark Farm	520
15—2-20-59—Gorman's JJJ Ranch	510
16—5-7-59—O. T. Huffman	450
17—5-10-59—Gorman's JJJ Ranch	800
18—4-24-59—Gorman's JJJ Ranch	525
19—5-27-59—Paul LeClaire	530
21—2-20-59—Gorman's JJJ Ranch	750
22—5-5-59—Gorman's JJJ Ranch	425
25—5-5-59—Gorman's JJJ Ranch	700
26—2-25-59—Ben Few Angus Farm, Anderson, S. C.	875
27—3-15-59—Royal Angus Farm, Apache, Okla.	410
28—5-2-59—John Feiney, Eldon, Mo.	525
29—5-21-59—C-T Ranch, Miami, Okla.	415
35—9-6-59—Dr. E. E. Smart, Galesburg	480
38—4-28-59—Gorman's JJJ Ranch	500
44—11-4-59—Larkin Bailey, Tulsa, Okla.	975
46—11-20-58—O. T. Huffman	475
48—9-4-59—Rainbow Valley Ranch Cowets, Okla.	510
49—7-24-59—Dr. N. E. Bear, Monroe, Wis.	500
50—3-17-59—Dr. N. E. Bear	575
52—1-2-48—John Feiney	650
—hc Mike Cochran	410
53—5-16-54—Dean Ginder & Son, Fairmount	660
54—7-6-55—Mike Cochran	490
56—11-6-56—C-T Ranch	375
hc Bluebell Angus Farm, Tipton, Iowa	200
57—2-14-57—Hackberry Farm, Long Grove	650
61—1-2-57—Gorman's JJJ Ranch	500
62—11-14-57—Gorman's JJJ Ranch	750
—hc Larkin Bailey	280
64—9-2-52—Mike Cochran	400
—hc J. A. Miller	300
65—5-4-54—Hackberry Farm	390
—hc Byron Smith, Burlington, Iowa	300
69—7-24-54—Byron Smith	450
—hc Larry Grather, Mineral	350
71—4-30-57—Hackberry Farm	410
74—9-20-53—Hackberry Farm	490
75—3-3-52—Royal Angus Farm	410
76—9-10-55—Byron Smith	415

WHITLEY COUNTY ASSN. SALE

Columbia City, Indiana, Sept. 17, 1960

SUMMARY:

44 Lots	$14,510.00, average	$ 329.77
9 Bulls	3,030.00, average	336.66
35 Cows	11,480.00, average	328.00
Top 10 Lots	5,650.00, average	565.00
76 Calves	15,040.00, average	197.00
13 Heifers	4,000.00, average	308.00
63 Steers	11,040.00, average	184.00
Top Bull—Lot 2—4-23-60; s. Baron of Barnoldby L V; Homer Bitzer & Family, Andrews, Ind.		510.00
Top Female—Lot 42—**L V Blackbird Bernadette**; 5-17-59; s. Bandolier of Orchard Hill 71; Dr. Norman Henderson, Michigan City, Ind.		1000.00

SALE REPORT

(Includes lots which sold for $260.00 or more)
Buyers Indiana unless otherwise stated

BULLS:

LOT CALVED BUYER	PRICE
3—5-13-59—Thurow Ensley, Van Buren	$305
4—9-3-59—Alvie Schoemaker & Son, Bryant	300
5—12-15-59—Bill Ayers, North Manchester	260
6—8-6-59—Dave McAffey, Bluffton	300
7—8-4-59—Lamar Livengood, Millersburg	305
8—9-3-58—Bill & Kip Langhor, Pierceton	500
9—5-29-57—William Kros & Son, Ney, Ohio	340

FEMALES:

10—2-12-57—Bill Smith, Warsaw	360
13—6-19-58—M. E. Hancock, Roann	280
15—4-18-57—Meadowmere Farms, Marion	355
22—6-15-52—Richard Laudeman, Bremen	275
23—3-6-52—William Kros & Son	275
28—2-20-54—Dr. Robert Abel, Wakarusa	625
29—5-13-59—Harold Bowes, Stroh	275
30—10-20-59—Paul Bonhan, Huntington	310
31—1-5-59—Bill Webster, Warsaw	320
32—5-12-50—Paul LaRance & Family, Warren	305
3—6-30-53—Richard Laudeman	360
34—5-1-55—Dewey Wood, Huntington	305
35—6-10-59—J. H. Hiatt & Family, Andrews	440
38—6-24-59—Paul Drake, Walkerton	260
39—2-4-59—John Means, Indianapolis	460
10—3-31-59—John Means	410
41—4-1-59—Dr. Robert Abel	925
43—7-14-59—Charles Russell & Family, Muncie	350
44—8-6-59—Dana Chester, Coldwater, Mich.	350
46—6-18-59—Ronald Lutz, Bronson, Mich.	420

See Our Quality Cattle

HILL CREST FARMS

J. M. QUISENBERRY & SONS — WINCHESTER, KENTUCKY

L and L
ANGUS FARMS

ANNUAL SALE

at the farm near **NORBORNE, MISSOURI**

NOVEMBER 26, 1960 — 12:00 Noon

selling
125 head as 100 lots

10 BULLS

A proven son of Dor-Mac's Bardoliermere 65th. 2/3 interest and possession sells. 9 home - raised bulls ready for service.

40 BRED and OPEN HEIFERS—Sired by leading bulls of the breed. Many of them are great granddaughters of Imported Prince of Rowley. The Bred Heifers will carry the service of the many times Champion, Homeplace Eileenmere 845th or a top son of Dor-Mac's Bardoliermere 65th.

50 COWS—Many of them with calves at foot. This is a group of young, high producing cattle. Many of them have big husky calves at side by Ankonian 3262d, he by the International Grand Champion, Eileenmere 1032d or Enquisitor, he a grandson of the International Grand Champion, Elban Bardolier 3d.

HOMEPLACE EILEENMERE 845th
1/3 INTEREST SELLS

Owned jointly with Homeplace Farms. A son of Homeplace Eileenmere 375th, "Mr. Angus, Himself". His dam by the "Money Sire", Homeplace Eileenmere 687th. He was Grand Champion at the Iowa and Nebraska State Fairs. A member of the First Prize Get of Sire 6 times and 12 times a member of the winning Two and Three Bull Groups. Many of the females in this Sale will be bred to him.

Also listed is the SHOW HERD that has been a major winner at 6 SHOWS this show season.

This is a quick profit group of cattle with superb bloodlines — many top individuals, sired by and bred to, some of the great bulls of the breed. Foundation cattle, or cattle that will make nice additions, for most herds.

Auctioneer: RAY SIMS

L AND L ANGUS FARMS

L. D. LINVILLE and SON — **G. L. LINVILLE and SONS**

NORBORNE, MISSOURI

FOR CATALOGS: Address J. B. McCorkle, Sale Manager, Smithville, Missouri

Delegates and Alternates to the Annual Meeting

(Continued from page 39)

IOWA

1—H. Dick Nobis, Davenport
2—Garnett G. West, Altoona
3—Elliotz Brown, Webster City
4—Enoch Johnson, Arthur
5—I. E. Kemp, Marion
6—Herbert Cline, Bussey
7—Harold Eiler, Tipton
8—Dwight M. Garner, Ida Grove
9—Ralph Bell, Osceola
10—Waldo Mommsen, Clinton
11—Erwin J. Schmuecker, Marengo
12—Les Mugge, Cleghorn
13—Otto G. Nobis, Davenport
14—Rex Harmon, Creston
15—E. P. Arnold, Spencer
16—Art Johnston, Coin
17—Bob Johnson, Arthur
18—Arthur E. Mallory, Hampton
19—Leslie Oliver, Williamsburg
20—Ben G. Studer, Wesley
21—Howard Johnson, Ida Grove
22—J. H. Stimson, Clarinda
23—James Irons, Clarence
24—Roland Ehlers, Maquoketa
25—Oliver A. Hansen, Durant
26—Dick Vander Werff, Sully
27—William Imlau, Kensett
28—Paul L. Benshoof, Blairsburg
29—Russell W. Brannen, Muscatine
30—H. V. Meier, Melbourne
31—Henry L. Siemsen, Dixon
32—Charles Varley, Jr., Menlo
33—Cyril D. Spear, Indianola
34—Jack V. Driscoll, Williamsburg
35—Walter J. Findlay, Harlan
36—Waltin Olson, Jr., Calamus
★H. K. Russell, Bedford
★Evan Sage, Waterloo
★Harold Groff, Fairfax
★John Tabke, Moville
★Russell Hullinger, Humeston
★Howard B. Held, Hinton
★Lawrence Putney, Gladbrook
★E. H. Rotter, West Point
★Francis Leahy, Amana
★Don Felton, Neola
★A. L. Condon, Casey
★W. A. Hopley, Atlantic
★Paul Mathern, Buckingham
★Robert Schlutz, Columbus Junction
★Walter R. Snyder, Knoxville
★Mrs. Annetta H. Woods, Webster City
★Glenn Brown, Gravity
★James Malloy, Parnell
★Louis Bennett, Creston
★Robert Sullivan, Dunlap
★Clyde L. Rosenfeld, Kelley
★Dale Newman, Martelle
★James J. Burns, Tiffin
★Fred Schlott, Council Bluffs
★Lewis Foss, Columbus Junction
★Walter Kiehl, Mechanicsville
★James R. Stephenson, Reinbeck
★Franklin Groomes, Menlo
★Muller Koeper, Alburnett
★Don Jarvis, Yarmouth
★John Shilling, Bussey
★W. W. Lacock, Farnhamville
★Henry F. Hohl, Donnellson
★Maris Brandrup, Webster City
★Martin H. Licht, Lowden
★William R. Stewart, Conesville

KANSAS

1—Robert L. Hudelson, Pomona
2—Dale McCurry, Sedgwick
3—Andy Schuler, Jr., Chapman
4—Marvin Moore, Iuka
5—Elmer Johnson, Caldwell
6—Kenneth Moore, Roxbury
7—James B. Hollinger, Chapman
8—Francis J. Perrier, Eureka
9—Chester I. Bare, Protection
10—George Crenshaw, Manhattan
11—Harold Giess, Arnold
12—Robert Giess, Arnold
13—George W. Gagel, Lenexa
14—Keith Swartz, Everest
15—G. W. Caldwell, Harlan
16—Marvin Poland, Junction City
★J. C. Piper, Parsons
★Richard D. Patton, Cottonwood Falls
★Floyd Scarlett, Harper
★Chester I. Johnson, Tribune
★Ed. J. Tatge, Ramona
★Don Hildebrand, Fowler
★Oscar Latzke, Junction City
★C. Wilber White, Goodland
★Linn Fagerberg, Olsburg
★Gaylord Munson, Junction City
★Dr. Warren F. Bernstorf, Winfield
★Julian B. Deters, Cawker City
★Don H. Sellens, Russell
★C. L. Bushey, Newton
★Lewis E. Whitney, Norton
★Harry R. Dannenburg, Gaylord

KENTUCKY

1—James H. Quisenberry, Jr., Winchester
2—W. D. Fishback, Versailles
3—B. C. Cotton, Dry Ridge
4—Julius G. Clark, Lexington
5—Jimmy E. Walters, Lexington
6—Clifford E. Smith, Frankfort
7—Kenneth Haines, Lexington
8—Floyd Dievert, Danville
9—Ward Renaker, Cynthiana
10—W. J. Foster, Stanley
11—James O. Venable, Winchester
12—C. T. Herndon, Berea
13—Haggard Page, Madisonville
14—E. A. Barnes, Albany
15—R. D. Holder, Gamaliel
16—Robert Etherton, Murray
17—Gordon Lee Downing, Maysville
18—William S. Cantrill, Lexington
★Russell Mears, Horse Cave
★Goebel Porter, Lexington
★W. Mason Vansant, Midway
★Shelly DePoyster, Central City
★K. G. Sawyers, Albany
★C. A. Lattus, Hickman
★C. B. Ledford, Mt. Sterling
★Emil A. Steger, Jr., Franklin
★Rufus Terry, Marion
★Oscar Reynolds, Lewisport
★George W. Hillard, Crestwood
★Roscoe Stephens, Salyersville
★Robert A. Cundiff, East View
★J. D. Huggins, Bowling Green
★Robert W. Hicks, Midway
★C. M. Berry, Woodburn
★A. D. Alexander, Bowling Green
★Richard H. White, Hickman

LOUISIANA

1—Dr. L. H. Pease, Lafayette
2—Roy Bucklin, Elton
3—J. M. Petitjean, Lake Arthur
4—Dr. A. V. Young, Grand Cane
5—H. B. Fairchild, St. Francisville
★R. W. Wimbish, Houma
★Edward F. Ernest, Lafayette
★Lloyd J. Cobb, St. Francisville
★Rivers Y. Nesom, Hammond
★Leon E. Roy, New Iberia

MAINE

1—E. David Wiley, Lisbon Falls
2—Rupert Potter, Phillips

MARYLAND

1—Paul Wise, Thurmont
2—Dan Wight, Frederick
3—Dr. Robert J. Huebner, Ijamsville
4—Charles Morrow, New Windsor
5—Russell West, Rock Hall
★K. A. Clark, Easton
★William C. Hanson, Gaithersburg
★James B. Lingle, Queenstown
★Lawrence E. Downey, Sharpsburg
★James E. Trapp, Riderwood

MASSACHUSETTS

1—Mrs. Robert E. Carter, III, Pepperell
2—Mrs. Malcolm Strachan, Groton

MICHIGAN

1—Robert L. Williams, Rochester
2—Fred C. Good, Charlotte
3—Dexter Horton, Holly
4—John Kendall, Clyde
5—Enoch Carlson, Alto
6—Tom Crawford, Ada
★John T. Olsen, Milan
★Dr. L. M. Cropsey, Cassopolis
★Hugh Swindlehurst, Mt. Pleasant
★Vilas Moore, North Branch
★William L. Brittain, Williamston
★Joseph H. Wilkinson, Perry

MINNESOTA

1—Clement C. Chase, Pipestone
2—Stanley Campbell, Utica
3—Fred Miller, Mapleton
4—Alfred M. Falkenhagen, Kasson
5—Norman Nibbe, Lake City
6—Bruce McGregor, Mapleton
7—John A. McKinny, Granite Falls
8—James A. McGregor, Ada
★Archie McGregor, Mapleton
★A. A. Habedank, Ada
★Fred D. Weaver, Mapleton
★William Strickler, Euclid
★J. Ivan Sample, Spring Valley
★Robert C. Miller, Mabel
★Albert Ruehke, Ada
★Lloyd Griffith, Kasson

MISSISSIPPI

1—Dudley R. Moore, Jr., Byhalia
2—Joseph E. Lyon, Olive Branch
3—Kelly Flaackerly, Sunflower
4—Dave Pingrey, Macon
5—Tom T. Floyd, Como
6—Shelby T. Wilson, Dundee
7—C. J. Rhodes, Jr., Minter City
★John T. McReynolds, Starkville
★Eric C. Biedenharn, Vicksburg
★Cliff Davis, New Albany
★Colville C. Jackson, Jr., Gloster
★King Merritt, Bovina
★Kitt Bryant, Calhoun City
★Colville C. Jackson, Gloster

MISSOURI

1—Ed F. Stout, Boonville
2—Dan E. Miller, Fayette
3—Perry Philips, Columbia
4—Roy G. Johnston, Belton
5—Orin L. James, Sr., Cameron
6—Roy D. Miller, Columbia
7—Earl Rogers, Kirksville
8—J. B. McCorkle, Smithville
9—M. L. McCres, Maysville
10—Orin L. James, Jr., Cameron
11—Frank Rose, Albany
12—Paul O. Van Meter, Queen City
13—James R. Hancock, New Franklin
14—H. Roy Meier, Jackson
15—Harry Moore, Columbia
16—Don C. Pollock, Unionville
17—Joe Keshner, New Florence
18—Sam Hargadine, Bowling Green
19—E. M. Woods, Columbia
20—Sam J. Barr, Kearney
21—Grover C. Moritz, Kirksville
22—Floyd C. Hocker, Memphis
23—Ray Blades, Paris
24—O. E. Miller, Boonville
25—Omar G. Evans, Pacific
26—Dr. W. R. Dierks, Memphis
27—Willard C. Cole, Novelty
28—Elton Baldwin, Liberty
29—William S. Anheuser, Jonesburg
30—W. G. Raymond, Boonville
31—Myron O. Woolever, Unionville
32—Charles W. Heath, King City
33—Joe Lee Davidson, Rocky Comfort
34—Paul B. Evans, Monroe City
35—Harold Hill, Sikeston
36—James Capen, Columbia
37—James H. Blades, Holliday
38—George W. Pinney, Macon
39—Chester V. Davidson, Rocky Comfort
40—J. A. Daggs, Memphis
41—Edmond Harlan, Huntsville
★H. R. Hackler, Taylor
★Hale Thompson, Eagleville
★E. E. Martin, Salem
★Raymond V. Graves, Owensville
★Russell M. Beamer, Madison
★Howard Bradley, Calhoun
★Dr. L. H. Fuson, St. Joseph
★Russell Page, Milan
★Maurice Fowler, Unionville
★Clarence T. Wilson, Hallsville
★Reamy Tucker, St. James
★Laverne L. Thompson
★Dr. Oliver F. Duffy, Trenton
★Homer J. Moore, Laddonia
★Kenneth E. Murray, Salem
★Trusten Mullenix, Unionville
★Arvil Murry, Rolla
★John E. Frazier, Drexel
★Thomas D. Saunders, Lebanon
★Russell Reith, Nelson
★Hubert Lay, Houston
★William H. Schoene, Reed Springs
★F. B. Houghton, Maryville
★Marion Summers, Princeton
★Henry F. Reimer, Carrollton
★J. L. Branstetter, Willard
★John E. Hargis, Potosi
★J. C. Seiner, Bolivar
★Cecil Ball, Bolivar
★Pete Anderson, Novinger
★Harold White, Pierce City
★Judson Baugher, Trenton
★George A. Warner, Mexico
★H. R. Sheets, Eagleville
★John M. Murphy, Mountain View
★Truman Godfrey, Unionville
★Donnie Carter, Malta Bend
★Ralph W. Schmidt, Berger
★Joe Fleihmer, Pierce City
★Robert Wells, Clayton
★W. J. Steiner, Amity

MONTANA

1—Carl Stimson, Belgrade
2—W. J. Harrer, Helena
3—G. R. Miburn, Grassrange
4—Ken Conselman, Bozeman
5—Porter C. Fender, Belt
6—Anton Lovfald, Belgrade
★Joe M. Lee, Belgrade
★Gary R. Marbut, Missoula
★Delmer H. LaVoi, Belville
★James K. Turner, Hobson
★Jamie Stevenson, Hobson
★Wells Andrews, Belt

NEBRASKA

1—Ralph Kuhr, Blair
2—Percy Upton, Madison
3—Russell J. Vanderkolk, Bellwood
4—Robin A. Spence, Crab Orchard
5—Max Hoffmeister, Sr., Imperial
6—Denzel J. Anderson, Clearwater
7—James Kreycik, Wood Lake
8—Vern Domeier, Sutton
9—Bruce Snyder, Paxton
10—D. J. Cole, Merriman
★Richard J. Bruner, David City
★William Chavet, Omaha
★L. B. Todd, Murray
★George Hutchinson, Albion
★L. E. Laflin, Crab Orchard
★T. L. Sterner, Franklin
★Arthur Mathews, Mullen
★Doyt Ayres, Riverton
★Foster Green, Chadron
★M. J. Krotz, Odell

NEVADA

None

NEW HAMPSHIRE

1—Warren J. Henderson, Exeter
2—Loring V. Tirrell, Durham

NEW JERSEY

1—Dr. Robert P. Lawrence, Holmdel
2—Eugene K. Denton, Flanders
3—James Eppler, Bernardsville
★Harold Wetterberg, Marlboro
★William Eppler, Bernardsville
★Stephen Birch, Mahwah

NEW MEXICO

1—William H. James, Taos
2—Fant Hittson, San Jon
3—William A. Ljungdahl, University Park
★W. D. Kenyon, Portales
★Jack Ratliff, Cloudcroft
★George F. Curtis, Melrose

NEW YORK

1—Clayton C. Taylor, Lawtons
2—Dale Fletcher, Pine Plains
3—Myndert Pangburn, East Aurora
4—Myron Fuerst, Rhinebeck
5—Jesse M. Bontecou, Millbrook
6—J. Howard Metz, Clarence Center
7—Robert Watson, Clyde
★Lee Leachman, Rhinebeck
★Allan A. Ryan, Rhinebeck
★Roger E. Bradley, King Ferry
★Carlo M. Paterno, North Salem
★Edgar P. Reed, West Bloomfield
★Harold E. Brown, Brant Lake
★John H. Gordon, North Tonawanda

NORTH CAROLINA

1—Hans C. Rohdenburg, Greensboro
2—Norman Dickerson, Kinston
3—Earl F. Morgan, Arden
4—Clyde English, Mars Hill
5—Henry C. Miller, Jr., Lexington
6—Louis D. Turner, Guilford College
★W. H. Lowe, Caroleen
★H. E. Bishop, Murphy
★S. W. Moore, Mooresville
★C. S. Drummond, Winston-Salem
★Allen D. Slater, Spartenburg
★Carl W. Longest, Graham

NORTH DAKOTA

1—Charley J. Pekas, Regent
2—Henry D. Henke, Hannover
3—George Becker, Sheldon
4—Arland Frost, Harvey
5—W. A. Plath, Davenport
★Gilbert Loken, Brocket
★John Dawson, Mandan
★Thomas Graven, Spiritwood
★Walter Haberman, Jr., La Moure
★Wesley D. Moore, Cogswell

OHIO

1—Paul Good, Van Wert
2—Harold Etling, Marshallville
3—Edward O. Elliott, Mt. Victory
4—Dan T. Warner, Greenville
5—John Hennigh, Plain City
6—Rowe Littleton, Kenton
7—John A. Goodfellow, Springfield
8—Dale F. Runnion, Van Wert
9—Roy Hagler, Bloomingburg
10—Richard Sour, Urbana
11—W. T. Shaw, Columbus
12—William J. Ryan, Milford Center
13—John C. Jelley, Sidney
14—Don Foos, Marion
15—George Tomlinson, London
★Monroe Pyles, Cedarville
★Gene Gallogly, Chandlersville
★E. Denslow Eversole, Baltimore
★M. W. Wagner, Greenville
★Haven Anstead, Fremont
★William Gallogly, Chandlersville
★Vaun C. Stocker, Mansfield
★Kenneth B. Hoover, Canal Winchester
★Robert Mikesell, Frazeysburg
★E. M. Anspaugh, Eden
★Lloyd Matteson, Richwood
★Carl Mack, Wapakoneta
★Larry Marr, Foster
★Gerald Stanley, Shelby
★Charles P. Whittlesey, Atwater

OKLAHOMA

1—Doyle Chambers, Stillwater
2—Paul Keesee, Poteau
3—Carlton Corbin, Ada
4—Earl Dugger, Tulsa
5—Dillard Bryce, Enid
6—Sam Fullerton, III, Miami
7—Phil Ljungdahl, Miami
8—B. H. Graham, Pauls Valley
9—H. S. Diem, Tulsa
10—Jean Neustadt, Ardmore
11—E. P. Wilkinson, Apache
12—Dwain Penner, Mill Creek
13—J. F. Pfeiffer, Orlando
14—John Ray Polston, Tulsa
15—Paul Thieman, Jr., Tulsa
★Thomas E. Cox, Coweta
★Dr. T. H. Conklin, Stigler
★M. B. Burruss, Chickasha
★Marvin Gates, Stillwater
★John H. Pfeiffer, Orlando
★Mel K. Hutts, Miami
★James Tabor, Hugo
★Paul Schesnmer, Kingfisher
★Clyde Hawkins, Tulsa
★Harry M. McMillan, Bristow
★Francis Shafer, Newkirk
★Earl F. Lademan, Amorita
★Larkin Bailey, Tulsa
★Armor Stevenson, Tecumseh
★Frank Crawford, Sulphur

OREGON

1—Harold W. Hoots, Grants Pass
2—Tom Densley, Baker
3—Scott Warren, Klamath Falls
4—Eric Fisher, Oregon City
★J. W. Freeman, Baker
★Paul J. Carlson, Grants Pass

PENNSYLVANIA

1—John K. Wood, Allentown
2—John Auld, Homer City
3—Raymond Tait, Mercer
4—Mrs. E. H. Heckett, Valencia
5—William L. Batchelor, Downingtown
6—Dwight D. Eisenhower, Gettysburg
7—Ernest S. Burch, Camp Hill
8—Lloyd K. Rudd, Berwyn
★Archie Ritta, Valencia
★A. D. McNamara, Meadville
★Gilbert S. Watts, Bellwood
★Charles J. Danneman, Towanda
★Kenneth G. Llewelyn, Easton
★Cyrus A. Brechbiel, Mechanicsburg
★Miles X. Clevenstine, Bellefonte
★Allen F. Schmoll, Towanda

RHODE ISLAND

1—Roes A. Aker, Coventry

SOUTH CAROLINA

1—J. L. Herron, Starr
2—Robert Goodyear, Aiken
3—F. B. Davis, Jr., Yemassee
4—Clayton Seawright, Inman
★Albert L. Segars, Jr., Hartsville
★R. A. Reeves, Seneca
★C. M. Tucker, Pageland
★T. M. Thomas, Clover

SOUTH DAKOTA

1—Howard Fox, Watertown
2—Duane Clark, Worthing
3—Clayton Jennings, Highmore
4—John Gauger, Clear Lake
5—Earl Eikmeier, Pipestone, Minnesota
6—C. E. Ortman, Canistota
★Ralph Herseth, Houghton
★Eugene Koch, Milbank
★Myron Gauger, Clear Lake
★Kent Baird, Aberdeen
★Elvern Varilek, Geddes
★Harry Morris, Hermosa

TENNESSEE

1—Joe Keefauver, Jonesboro
2—Harold Stanford, Donelson
3—Henry R. Duncan, Knoxville
4—Charles S. Hobbs, Knoxville
5—A. H. Goodall, Lebanon
6—George A. Williams, Jonesboro
7—R. A. Sewell, Sparta
8—George Wheeler, Kingsport
9—J. E. Short, Shelbyville
10—Glenn W. Jones, Brentwood
11—Orvill Sorrell, Sparta
12—Harbert Thornton, Jr., Brownsville
13—Charles C. Miller, Ricesville
14—Robert Lynn Draper, Cookeville
15—W. R. Freese, Nashville
★Madsion P. Jones, Brentwood
★M. C. Hall, Lebanon
★Conley Phillips, Cookeville
★John Sallee, Murfreesboro
★J. T. Jackson, Dickson
★T. M. Schriver, Concord
★Wayland Crouch, Jonesboro
★P. G. Crooks, Jamestown
★Roy Clay Turner, Covington
★Harvey C. Brooks, Kingsport
★Walter Gerst, Allardt
★Harbert Thornton, Brownsville
★James D. Whitaker, Gainesboro
★R. Harold Deloozier, Vonore
★William D. Jones, Jr., Newbern

TEXAS

1—Flynn W. Stewart, Wichita Falls
2—Tommy Brook, Camp San Saba
3—Lee Ljungdahl, San Antonio
4—T. B. Porter, Dripping Springs
5—James T. Shahan, Brackettville
6—Herman Allen, Menard
7—Tommie Stuart, Honey Grove
8—H. B. Pyle, Richmond
9—S. David Ramsey, Dallas
10—Ray McCulloch, Ft. Worth
11—Joe R. Lemley, San Angelo
12—Douglas B. Marshall, Houston
13—Marvin Couey, San Angelo
14—George Graham, Wichita Falls
15—J. V. Hampton, Ft. Worth
16—H. J. Yoakum, Cypress
17—Louis P. Merrill, Midlothian
18—C. W. Chandler, Ringgold
19—Alex Licata, San Antonio
20—James C. Tucker, Del Valle
★John B. Barbour, Iowa Park
★C. L. Patterson, Ft. Worth
★John L. Merrill, Midlothian
★Marvin Browder, Ft. Worth
★Lloyd Gambrel, Jr., Ralls
★George F. Saunders, McLean
★Norman McAnelly, Tomball
★Jack M. Miesch, Austin
★Bob Rheudasil, Lewisville
★Chester Jordan, Brookshire
★Clyde Bradford, Happy
★Mrs. Charles A. Colhoun, Jr., Angleton
★Rufus R. Peeples, Tehuacana
★M. K. Berry, Vernon
★C. E. Campbell, Bowie
★Junker Spencer, Beaumont
★P. H. Perry, Jr., Rockdale
★Carl E. Hicks, Conroe
★Julius C. Bruner, Ft. Worth
★Kenneth Craver, Aubrey

UTAH

1—Leland S. Swaner, Salt Lake City
2—Rulon T. Hinckley, Salt Lake City
★Arthur L. Crawford, Salt Lake City

VERMONT

1—John T. Morgan, Hartland Four Corners

VIRGINIA

1—Samuel G. Spangler, Ruckersville
2—D. G. Canning, Staunton
3—Kenneth E. Litton, Rockville
4—G. Dayton Hodges, Staunton
5—James V. Coyner, Warrenton
6—Silas C. Aylor, Brandy Station
7—Lawson W. Turner, Forest
8—B. A. Rucker, Jr., Delaplane
9—W. Toben King, Charlottesville
10—Miss Julia Shearer, Locust Dale
11—William W. Brainard, Jr., Marshall
12—Sidney L. Shannon, Jr., Fredericksburg
13—Charles T. Neale, Gordonsville
★Walter T. Skallerup, Jr., Upperville
★William B. McSpadden, Chilhowie
★Llewellyn Miller, Charlottesville
★Marion Harper, Jr., Staunton
★Jack S. Copenhaver, Blacksburg
★Fred K. Carter, Buena Vista
★James E. Stork, Crozet
★C. E. Johnson, Jr., Sperryville
★Walter H. Mehring, Jr., Covesville
★Leslie T. White, Montross
★H. H. Estes, Ruckersville
★J. Preston Swecker, Hillsboro
★Donald H. Selvage, Amherst

WASHINGTON

1—Al M. Matsen, Bickleton
2—Art Hamilton, Chehalis
3—Dale M. Bly, Harrington
4—J. R. Damon, Lind
5—Lynn Langenheder, Ritzville
★Mrs. Regna Evans, Walla Walla
★Robert Ott, Ritzville
★Sam Vogler, La Crosse

WEST VIRGINIA

1—Clem Teets, Terra Alta
2—Houston B. Moore, Jr., Lewisburg
3—Edward T. White, Union
4—Clyde Bonar, Burlington
★Charles A. Bonar, Burlington
★C. R. Winters, Aurora
★Charles A. Haislip, Grafton
★William G. Merrells, Burlington

WISCONSIN

1—Harold Austin, Lancaster
2—Rex Draheim, Johnson Creek
3—Harold Finley, Janesville
4—Harry May, Mineral Point
5—L. L. O'Bryan, Mukwonago
★David Quam, Lodi
★Paul May, Mineral Point
★Will F. Carey, Mineral Point
★Mathias Kasanel, Elkhorn
★John Bartlett, Oshkosh

WYOMING

1—George Haas, Veteran
2—Robert M. Straw, Wheatland
3—Bruce Murray, Powell
★Mark T. Cox, III, Cheyenne
★Martin W. Ferguson, Cheyenne

CANADA

1—T. Alex Edwards, Arva, Ontario

DOR MAC ANGUS
QUINCY, ILLINOIS

Consigning to the Western Illinois Sale, November 12, Mt. Sterling, Ill., one daughter of O. Bardoliermere 2d, with May bull calf by Dor-Mac's Bardoliermere 123.

One yearling heifer, carrying the service of O. Bardoliermere 2d.

Young bulls for sale at the farm privately.

J. C. McLEAN, OWNER

Harley McQueen
Herdsman

QUINCY, ILLINOIS

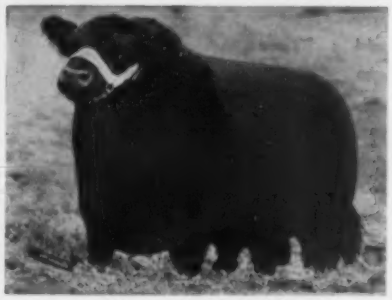

Prince of Red Gate 19th

A recent addition to the Breckenridge Herd . . .

PEBANA of FORDHOUSE (158953) -155960-

Purchased in the recent Ballindalloch Herd Dispersal

PRINCE of RED GATE 19th 1323321
Calved May 14, 1950.

- Imp. Prince of Rowley 934682
  - President of Gaidrew (118518) 934680
    - Keystone of Dunira (107128) 934677
    - Pure Pride of Gaidrew (118535) 934676
  - Pretty Pride of Galdrew (132905) 934673
    - Keystone of Dunira (107128) 934677
    - Primrose of Gaidrew (125297) 934678
- Blackbird 2d of Red Gate 595103
  - Prince Excellent of Don Head 547762
    - Imp. Escuderon 523334
    - Princess Eleen of Don Head 523336
  - Blackbird of Page 31st 482912
    - Eventuation of Page 405575
    - Blackbird Harrison 9th 387976

Breckenridge Farms

EDWY & PEG LEE
Owners
John I. Coble Herd Manager

LITTLE HOCKING, OHIO
Phone YUkon 9-2545

EASTERN STATES EXPOSITION

(Continued from page 49)

129th, by Eileenmere 1201st headed the junior yearling lineup in both the Futurity and open show; and Meadowmere 1673d, a son of the 1952 International Grand Champion, Ankonian 3216th, was signaled into the top spot for Meadow Lane Farm in the senior yearling open class.

First prize two-year-old bull was Eileenmere A B 5112, by Ankonian 3551st, from Allen & Byars.

Mole's Hill won both the Two and Three-bull groups, and Meadow Lane stood second in both of these classes.

Mole's Hill Farm added to their laurels when their first prize early summer yearling heifer in both divisions, Moles Hill Blackcap 2118th, by Dor-Mac's Bardoliermere 60th, was named junior champion and moved on up to win the grand championship. This fancy heifer had previously been named grand champion female at the Dutchess County Fair.

Senior and reserve grand champion female was another veteran, Hedgerows Royal Lady 2d, first prize two-year-old daughter of Moles Hill Eileenmere 20th, exhibited by Hedgerows Farm, West Cornwall, Conn. This broody heifer was reserve senior champion at the Dutchess County Fair.

The late summer yearling class winner, White Gates Blackcap 35th, headed the lineup in both the Futurity and open show, and won the reserve junior championship in the female division for White Gates Farm, Succasunna, N. J. She is sired by O. Bardoliermere 53d.

Reserve senior champion female was Mahrapo Miss Erica Energy 3d, first prize senior yearling heifer exhibited by Mahrapo Farms, and a daughter of Eileenmere 1201st.

Another White Gates entry by O. Bardoliermere 53d, White Gates Wencilla 4th, took the blue in the open class late senior heifers; and Moles Hill Blackcap 2179th, won her class for Mole's Hill Farm in the Futurity senior heifer calf class and the early open senior heifer calf class. She was by "the 60th".

Open class junior yearling female winner was Gammer Everema 6th, exhibited by Hockhockson Farm and sired by Prince of Hockhockson, and the junior yearling Futurity class winner was White Gates Blackcap Empress 4th, another daughter of O. Bardoliermere 53d from White Gates Farm.

Mole's Hill won both the first Prize get-of-sire and junior get ribbons on Dor-Mac's Bardoliermere 60, and second in both of these classes was the get of O. Bardoliermere 53d from White Gates Farm.

Premier Breeder and Premier Exhibitors awards both were awarded to Mole's Hill Farm.

A strong 4-H steer show was a special

WESTERN ILLINOIS

ANGUS ASSOCIATION

ANNUAL ANGUS SALE

SATURDAY, NOVEMBER 12

12:00 NOON

MT. STERLING, ILL.

BEEF CATTLE BARNS
FAIRGROUNDS
MT. STERLING, ILLINOIS

Auctioneer: Ham James

CONSIGNORS:

JOHN H. BECK, Kinderhook
ARTHUR CARLS, Beardstown
DAVID CARLS, Beardstown
ALFRED and HELEN CHUTE, Mt. Sterling
DAWSON DEAN, Griggsville
LINN EATON, Brooklyn
ANSEL HARE, Huntsville
WALTER HELMREICH, Clayton
TOM JACKSON, Mt. Sterling
HAROLD KAISER, Quincy
LARIMORE & MILLER, Plainville
LARRY and RONALD McCLELLAND, Stillwell
J. C. McLEAN, Quincy
CECIL R. NEIL & SONS, Carthage
ALFRED RAHE & SON, Chapin
EARL RAHE & SON, Bluffs
MILTON A. STARMAN, Quincy
EARL THYSON & SON, Quincy
VINSON & EVANS, Ursa

11
TOP BRED BULLS
60
QUALITY FEMALES
6 STEERS

Jim Rentz for the JOURNAL

Sale Manager:
MORTON W. EVANS
Ursa, Illinois

For Catalogs Write:
J. C. McLean, Sec'y
622 Hampshire St., Quincy, Illinois

WESTERN ILLINOIS
ANGUS ASSOCIATION

PRIVATE

TREATY

THE DOWNSBRAGH HERD, MORE THAN 170 COWS, HAS COME TO BE KNOWN AS A UNIFORM HERD OF PRACTICAL COWS.

Our Bulls are highly regarded. Their **Pedigrees**, their **Type**, and their **Calves** demonstrate their **Worth**.

RIGHT NOW . . .

5 Good Cows, safe in calf

10 Bred Heifers, safe in calf

5 Open Heifers

. . . WRITE NOW

COME TO THE
EASTERN NATIONAL
LIVESTOCK SHOW
NOVEMBER 15

THE
DOWNSBRAGH
HERD

Glenara, Marshall, Va.

MR. AND MRS. WM. W. BRAINARD, Jr.
OWNERS-MANAGER

Phone EM 4-2068

feature of the day's events, and James Leachman, Rhinebeck, N. Y., was the proud exhibitor of the grand champion steer of the show, a middle weight Angus from Mole's Hill Farm. This was a very special day for Jim in that this was his last year to exhibit in 4-H and the last show in which he could exhibit. Later in the day he departed for Michigan State University where he is enrolled this fall. His steer was previously grand champion at the Dutchess County Fair.

The reserve grand champion steer was a light weight Angus bred by Rally Farms exhibited by Judy Wheeler, Millbrook, N. Y. The Commended award went to Joy Leachman, Jim's sister, on a heavy weight Angus bred by Mole's Hill Farm.

EXHIBITORS: George E. Allen & B. G. Byars, Gettysburg, Pa.; Bent Lee Farm, Brant Lake, N. Y.; Brecknock Hall Farm, Greenport, N. Y.; White Gates Farms & S. J. Campbell, Succasunna, N. J. & Mt. Carroll, Ill.; Gibbet Hill Farm & Rock Maple Farm, Groton & Pepperell, Mass.; Hasty Hill Farms, Suffern, N. Y.; Hedgerows Farm, West Cornwall, Conn.; Hockhockson Farm, Eatontown, N. J.; Laurel Hill Farm, Blandford, Mass.; Mahrapo Farms, Mahwah, N. J.; Meadow Lane Farm, North Salem, N. Y.; Mole's Hill Farm, Sharon, Conn.; Rally Farms, Millbrook, N. Y.; Senior Farms, Danbury, Conn.; David Sleigh, Salisbury, Conn.; Stillwater Herd, Salisbury, Conn.; University of Conn., Storrs, Conn.; White Gates Farms, Succasunna, N. J.

JUDGE: Herman R. Purdy, University Park, Pa.

BULLS:

Late Senior Bull Calves, (3 shown): 1—Eileenmere Repeater 16-18, Hockhockson Farm; 2—White Gates Ballot, White Gates Farms; 3—Ballot of Bent Lee 509, Bent Lee Farm.

Senior Bull Calves, (6 shown): 1—Questor of Meadow Lane, Meadow Lane Farm; 2—Moles Hill Maximilian 1127, Mole's Hill Farm; 3—Moles Hill Maximilian 2193, Mole's Hill Farm; 4—Stillwater 210-12, Stillwater Herd; 5—White Gates O B, White Gates Farms.

Late Summer Yearling Bulls, (6 shown): 1—Moles Hill Maximilian 1139, Mole's Hill Farm; 2—Eileenmere Repeater 16-10, Hockhockson Farm; 3—White Gates Eileenmere 180-1, White Gates Farms & S. J. Campbell; 4—White Gate Eileenmere 3216, White Gates Farms; 5—UConn Eileenmere 752, University of Conn.

Summer Yearling Bulls, (8 shown): 1—Moles Hill Maximilian 1160, Mole's Hill Farm; 2—White Gates O B 91, White Gates Farms; 3—Meadowmere Lad 20, Meadow Lane Farm; 4—Eileenmere Repeater 16-14, Hockhockson Farm; 5—Moles Hill Maximilian 1165, Mole's Hill Farm.

Junior Yearling Bulls, (6 shown): 1—Mahrapomere 129, Mahrapo Farms; 2—Moles Hill Maximilian 1169, Mole's Hill Farm; 3—Brecknock Eileenmere 2100, Brecknock Hall Farm; 4—Stillwater Eileenmere 210-5, David Sleigh; 5—Hasty Hill Blackbird Bandit, Hasty Hill Farms.

Senior Yearling Bulls, (6 shown): 1—Meadowmere 1673, Meadow Lane Farm; 2—Moles Hill Maximilian 144, Mole's Hill Farm; 3—Hasty Hilll Blackcap Missile, Hasty Hill Farms; 4—Hedgerows Maximilian, Hedgerows Farm; 5—Eileenmere A B 5118, George E. Allen & B. G. Byars.

Summer Senior Yearling Bulls, (6 shown): 1—Eileenmere A B 5114, George E. Allen & B. G. Byars; 2—Mahrapomere 1255, Mahrapo Farms; 3—Senior Dor-Mac's Bardoliermere, Senior Farms; 4—Rally Eileenmere 3735, Rally Farms; 5—Hedgerows Eileenmere 20, Hedgerows Farm.

Two Year Old Bulls, (2 shown): 1—Eileenmere A B 5112, George E. Allen & B. G. Byars; 2—Rally Eileenman 515, Rally Farms.

Junior Champion Bull: Moles Hill Maximilian 1160, Mole's Hill Farm.

Reserve Junior Champion Bull: Questor of Meadow Lane, Meadow Lane Farm.

Senior Champion Bull: Eileenmere A B 5114, George E. Allen & B. G. Byars.

Reserve Senior Champion Bull: Mahrapomere 1255, Mahrapo Farms.

Grand Champion Bull: Moles Hill Maximilian 1160, Mole's Hill Farm.

Reserve Grand Champion Bull: Questor of Meadow Lane, Meadow Lane Farm.

Three Bulls, (5 shown): 1—Mole's Hill Farm; 2—Meadow Lane Farm; 3—George E. Allen & B. G. Byars; 4—Hockhockson Farm; 5—Hasty Hill Farms.

Two Bulls, (8 shown): 1—Mole's Hill Farm; 2—Meadow Lane Farm; 3—Mahrapo Farms; 4—Mole's Hill Farm; 5—Hockhockson Farm.

FEMALES:

Late Senior Heifer Calves, (4 shown): 1—White Gates Wencilla 4, White Gates Farms; 2—Hothers Lady B 5, Hockhockson Farm; 3—Moles Hill Miss Burgess 153, Mole's Hill Farm; 4—Bessie of Stillwater 961, Stillwater Herd.

Senior Heifer Calves, (10 shown): 1—Moles Hill Blackcap 2179, Mole's Hill Farm; 2—Miss Repeater H F, Hockhockson Farm; 3—Bent Lee Prim Pride 5, Bent Lee Farm; 4—Hedgerows Blueblood Lady, Hedgerows Farm; 5—White Gates Miss Gammer 12, White Gates Farms.

Late Summer Yearling Heifers, (9 shown): 1—White Gates Blackcap 35, White Gates Farms; 2—Juana Erica H F 8, Hockhockson Farm; 3—Meadow Lane Esthonia 3, Meadow Lane Farm; 4—Witch N 209, George E. Allen & B. G. Byars; 5—Gammer A B 189, G. E. Allen & B. G. Byars.

Meadow Lane Farm, North Salem, New York, exhibited the Reserve Grand Champion bull of the Angus show at the 1960 Eastern States Exposition in West Springfield, Massachusetts. He is Meadow Lane Questor, also named reserve champion of the Eastern Angus Futurity which was held at the exposition. Presenting trophy to owners Mr. and Mrs. Carlo Paterno is Ted Ryan of Sharon, Connecticut. At the halter is Don Kerr.
—Photo by American Angus Association

Selected as Reserve Grand Champion Angus female at the 1960 Eastern States Exposition in West Springfield, Massachusetts, was Hedgerows Royal Lady 2, exhibited by Hedgerows Farm, West Cornwall, Connecticut. Left to right are Herman Purdy, Pennsylvania State University, judge; Mrs. Rachel Speiden, owner, and Robert Matyas, at the halter.
—Photo by American Angus Association

Summer Yearling Heifers, (11 shown): 1—Moles Hill Blackcap 2118, Mole's Hill Farm; 2—White Gates Bessie 14, White Gates Farms; 3—Moles Hill Royal Lady 3177, Mole's Hill Farm; 4—Meadow Lane Esthonia 2, Meadow Lane Farm; 5—Stillwater Erica 543, Stillwater Herd.

Junior Yearling Heifers, (10 shown): 1—Gammer Everema 6, Hockhockson Farm; 2—White Gates Blackcap Empress 4, White Gates Farms; 3—Rally Queen Mother 44, Rally Farms; 4—Meadow Lane Lucy, Meadow Lane Farm; 5—Mahrapo Bandolier Georgina 2, Mahrapo Farms.

Senior Yearling Heifers, (11 shown): 1—Mahrapo Miss Erica Energy 3, Mahrapo Farms; 2—Moles Hill Barbara 230, Mole's Hill Farm; 3—Stillwater Eline 632, Stillwater Herd; 4—Beautiful Maid L P 3, Rally Farms; 5—Meadow Lane Witch 2, Meadow Lane Farm.

Two Year Old Heifers, (6 shown): 1—Hedgerows Royal Lady 2, Hedgerows Farm; 2—Moles Hill Elba 3139, Mole's Hill Farm; 3—White Gates Erica 12, White Gates Farms; 4—Rally Erica 73, Rally Farms; 5—Brecknock Blackcap 3, Brecknock Hall Farm.

Junior Champion Female: Moles Hill Blackcap 2118, Mole's Hill Farm.

Reserve Junior Champion Female: White Gates Blackcap 35, White Gates Farms.

Senior Champion Female: Hedgerows Royal Lady 2, Hedgerows Farm.

Reserve Senior Champion Female: Mahrapo Miss Erica Energy 3, Mahrapo Farms.

Grand Champion Female: Moles Hill Blackcap 2118, Mole's Hill Farm.

Reserve Grand Champion Female: Hedgerows Royal Lady 2, Hedgerows Farm.

Get of Sire, (8 shown): 1—Mole's Hill Farm; 2—White Gates Farms; 3— Mahrapo Farms; 4—Meadow Lane Farm; 5—G. E. Allen & B. G. Byars.

Junior Get of Sire, (5 shown): 1—Mole's Hill Farm; 2—White Gates Farms; 3—Hockhockson Farm; 4—Bent Lee Farm; 5—Stillwater Herd.

Premier Exhibitor's Award: Mole's Hill Farm.

Premier Breeder Award: Mole's Hill Farm.

HARTSAW COVE

(Continued from page 45)

means just as much.

His next purchase of registered Angus was at the Wayne County show and sale in the fall of 1944. In this sale he purchased seven cows and a bull and among the cows he bought the grand champion heifer of the show and paid $385.00 for her which he thought at the time was rather high. The six other heifers cost an average of about $250.00. Six or seven years later A. E. sold the $385.00 heifer after she had raised six calves for $700.00 and her produce sold for something over $2000.00. None of the other six heifers of mediocre quality did half as well. Mr. Christian states that was conclusive evidence to him that one good heifer can be worth more than two or three of mediocre quality. He also bought a bull in this sale for $350.00. At the time he says he did not notice that he had a high tail head, but he did and so did his calves, so he went to market.

Since the first purchases of Angus cattle in 1944, he has purchased many cattle, privately and through sales. In his opinion, the real turning point in the right direction came in 1949 when he purchased Bandolier Junior of M. S., later known as "Junior", from E. S. Williams of Mill Springs, Kentucky. Junior

L BARDOLIERMERE 13
BARON OF LAKEWOOD 33d

STANFORD STANDARDS

5th Annual Tennessee Jamboree Sale Saturday, October 15
at the farm, Lebanon, Tennessee

STANFORD FARMS, LEBANON, TENN.

Harold E. Stanford, Owner Phone: Hickory 4-2866 8 miles East of Lebanon

DISPERSION — NOVEMBER 19, 1960
FRED SHEFFIELD ANGUS
MONROEVILLE, ALABAMA
240 HEAD 160 LOTS
100 EILEENMERE & BARDOLIER COWS/CALVES AT SIDE

20 BRED HEIFERS
25 OPEN HEIFERS
15 YEARLING BULLS
3 PROVEN SIRES

Contact:
Jim Orr, Sale Manager
810 Crestline Road, NW
Huntsville, Alabama

OUR HERD SIRES
H P EILEENMERE 2258712
son of
Homeplace Eileenmere
375th

EVADER OF ANOKA
2437735
son of
Evader of Fair Promise 2d

in famous Baldwin County
A.R. CORTE & SONS
ANGUS FARM
LOXLEY, ALABAMA

ROKA 5 STAR ATTRACTION!
★ ★ ★ ★ ★
TO SOONER STATE BULL SALE, FT. RENO, OKLAHOMA
TUESDAY, NOVEMBER 15

BARDOLIER OB 6A, calved Oct. 18, 1958. A real stock bull with size, ruggedness, bone . . . backed by the best Bell Boy-Bardolier breeding.
BARDOLIER J D, calved Sept. 19, 1958. Sired by Bardolier 507 DF, same as the above bull, but from a granddaughter of Eileenmere 85th. He will suit the most critical.
These two bulls could help hold the Purebred Seal on Your Herd.

Also consigning:

3 sons of Bandolier J & S 10th

BANDOLIER O B 9, BANDOLIER O B 10, BANDOLIER O B 11

Bandolier J & S 10th sired the Reserve Grand Champion Steer at the 1959 Indiana Gold Medal Show. They're all really true bulls of merit.

ROKA FARM
STILLWATER OKLAHOMA
Ph. FR 2-5497

HOME OF . . .

H. B. EILEENMERE 78

Owned jointly with Henderson Bros.
Cohutta, Georgia

SINCE 1948

SCHRIVER'S angus farms

CONCORD, TENNESSEE

O. H. & T. M. SCHRIVER, Owners

12 MILES WEST OF KNOXVILLE ON WESTLAKE DRIVE

JOHNSON'S ANGUS FARM

SARDIS

MISSISSIPPI

Never since the days of the carpet-baggers has this section of the country had such an invasion from both industry and agriculture. Industry, looking for better climate and working conditions; agriculture, looking for good row crop and grazing land that can be used twelve months out of the year.

This all seems for the best as I think a new era has come into the cattle world. You can hear discussions on size, artificial insemination, hy-brid crosses, wage and hour laws applying to agricultural labor, increase in cattle numbers, decline in prices, and increase in population. A book could be written on any one of these subjects.

Let's take size for a starter, with all the controversy about percentages; ten percent larger, eight percent wider, twelve percent deeper, etc. I want cows in my herd to weigh 1200 pounds, that will transmit good fleshing qualities, early maturity and will finish out in fourteen to sixteen months. I just had one to dress out 66.8% so I know that my bulls and cows are the right kind. I am not looking for the size in my cows that one of my friends here in the South is looking for. He wants one that can plant her back feet in Canada, drink out of the Gulf of Mexico and knock the frost off the North Pole with her tail.

My hat is off to my good friends, Shelby Wilson and Wayne Goodnite, on their fine showing in the Missouri, Iowa, Tennessee and Mid-South Fairs. I predict that the M6 will be the next International Grand Champion followed closely by Tolan's Eileenmere 1818 and Old Home Manor. If I am wrong, I will apologize to each of you at the International. If I am right, you can say, "Ole Doc is a prophet".

In my next sale, Feb. 20, 1961, there will be consignments of cattle by people who have bought in my previous sales. This, I intend to make a practice for the people who purchase cattle out of my sale each year.

Be sure to mark your calendar off for Feb. 20, 1961, because I want you all to come so I can continue writing this haphazard column.

To you ladies north of the Mason-Dixon Line who have been buying turnips and throwing the tops away. Here's how you want to cook turnip greens in order to get "potliker". To serve six, buy three bunches of turnip greens. While you are washing these thoroughly, leaf by leaf, take a piece of fat meat, 6" wide, 1½" thick, put in a pot of water about one-half full, cover and cook over slow heat until meat is three-quarters done. Then add your turnip bottoms and tops, bottoms should be sliced or cubed, plus 1½ teaspoon full of sugar. Let this cook slowly for three hours. On serving you will have the juices left from the greens which is known as "potliker." Corn bread should be served with this. If you do not know how to make good corn bread, let me know and I will send you a recipe.

Some of my friends say I am an "outlaw". I'd rather be an "outlaw" than an "inlaw".

Yours For Better Angus

JOHNSON'S ANGUS FARM

Dr. R. W. Johnson
Owner
Cleveland, Miss.

Ph.: Res. V13-3310
Off. V13-2416

was a son of Witham's M. Bandolier 4, going through Blackcap Grenadier G. R. 10 to Black Bardolier. He paid $1000 for this bull when he was a calf and considers him the biggest bargain that he has ever bought during all his years in the cattle business. As evidence of this contention, among his first calf crop, two of his heifers and a bull brought a total of $6300 at auction, not counting a Tennessee Grand Champion Steer that brought $2020. During the next few years, "Junior" sired five grand champion steers in Tennessee; two at Nashville, two at Chattanooga and one at Knoxville and A. E. thinks this could be a record in Tennessee for any bull living or dead. Needless to say, A. E. is using one of Junior's last sons as one of his junior herd sires and his first calf crop started arriving around February of this year. They are definitely the kind he likes people to see.

A. E. says that he shudders to think what might have happened had he settled for a $500 bull calf at the time he bought old Junior.

The Tennessee breeder was fortunate in keeping a large number of daughters of the Junior bull. From these cows, mated to the good bulls in use, are coming the good calves being produced today by Hartsaw Cove. Senior sire in the herd is Whiteymere 94th, by Homeplace Eileenmere 210th and out of a dam by Ankony Magician. In fact his dam is a half sister of the Keefauver bull, Moles Hill Eileenmere 78th. On his fourth birthday, in pasture condition, the "94th" weighed in at better than 1,800 pounds. Second bull in the herd on the basis of age is Hartsaw Bandomere, a son of "Junior" and out of a Pridemere T. daughter of Envious Blackcap B. 22d. He was sold as a youngster with a breeding interest retained. It turned out that this was a wise move for it now looks like Hartsaw Bandomere is the best breeding son of the bull that made the herd.

A bull whose first calves are now approaching yearling age—and look very promising—is Whiteymere 575th. He is by Whiteymere and out of a show cow bred in the herd, Queen of Hartsaw Cove 16th, a daughter of Junior. Campaigned in the south, and at the International, she made an enviable record.

A yearling bull owned by Hartsaw Cove and a candidate for future sire status is Bardolier M. 9th, by K. F. Bardolier 4th, and a three-quarter brother to the Beaver Dam Plantation show winner, Bardolier M. 6th. In fact "M 9th" has been doing quite a bit of winning on his own account. Another youngster, herd bull protection for the future is a young calf, a son of Dor-Mac's Bardoliermere 100th. He, too, looks promising but will have to prove himself in the breeding pen.

Summarizing his 16 years in the Angus business Anson Christian has found that the better ones are the cheapest in the long run. There is also a lot of "handsome is as handsome does" to Angus breeding — the pay-off is in the kind of calves on the ground. One thing for which he is thankful is that he did not go overboard on the matter of "name" cattle. Near the end of the cycle he did buy a member of a "hot" family for $2,000. She was a good individual but less than a year later her market worth was $600 or $700.

The Tennessee breeder feels that nothing hurt the Angus business more than the extremes to which the family craze was taken. He believes that the breed today is on firm ground with the value of females based on a combination of individuality, breeding and production.

In his own lumber business he has a slogan which he also applies to his Hartsaw Cove Angus—"Fashions and styles may change — but Quality is always in good taste."

KENTUCKY STATE FAIR

Louisville, Kentucky, September 13, 1960

EXHIBITORS: Robert L. Cresap & Son, White Heath, Ill.; Harpeth Valley Farm, Brentwood, Tenn.; Hicks Bros., Midway, Ky.; Keefauver Bros.; Jonesboro, Tenn.; Hubert McGuffey & Son, Waynesburg, Ky.; Ronny McGuffey, Waynesburg, Ky.; Old Capitol Farms, Corydon, Ind.; J. H. Quisenberry & Sons, Winchester, Ky.; Rural Venture Farms, Lexington, Ky.; Roger Shearer, Hustonville, Ky.; University of Kentucky, Lexington, Ky.; H. B. Walters & Son, Lexington, Ky.; C. V. Whitney Farms, Lexington, Ky.; Wynns Angus Farm, Georgetown, Ky.; Wynns Angus Farm & Malcolm M. Dorn, Georgetown, Ky.

JUDGE: Lewis B. Pierce, Creston, Ill.

BULLS:

Late Senior Bull Calves, (3 shown): 1—Whitney Bardoliermere 9, C. V. Whitney Farms; 2—Capitolmere S A, Old Capitol Farms; 3—Wynns Ankonian O B 12, Wynns Angus Farm.

Senior Bull Calves, (8 shown): 1—Whitneymere 51207, C. V. Whitney Farms; 2—KB Eileenmere 425, Keefauver Bros.; 3—Hill Crest Eileenmere 11, J. H. Quisenberry & Sons; 4—UK Whitney-

Poe Smith of C. V. Whitney Farms with Whitneymere 51207, reserve junior and reserve grand champion at Kentucky. Behind the bull are Judge Pierce and Pat Wynn presenting the championship trophy.

mere 118, University of Kentucky; 5—Harpeths Eileenmere 167, Harpeth Valley Farm; 6—Capitolmere, Old Capitol Farms; 7—Eileenmere W 259, H. B. Walters & Son; 8—Wynns Ankonian OB 102, Wynns Angus Farm.

Late Summer Yearling Bulls, (6 shown): 1—Whitneymere 5175, C. V. Whitney Farms; 2—Hill Crest Eileenmere 10, J. H. Quisenberry & Sons; 3—Wynns Ankonian O B, Wynns Angus Farm & Malcolm M. Dorn; 4—Whitney Bardoliermere, C. V. Whitney Farms; 5—Welchs Eileenmere 52 F, Rural Venture Farms; 6—OCF Bardoliermere 4, Old Capitol Farms.

Summer Yearling Bulls, (4 shown): 1—KB Eileenmere 415, Keefauver Bros.; 2—OCF Bardoliermere 3, Old Capitol Farms; 3—Hill Crest Eileenmere 7, J. H. Quisenberry & Sons, 4—Qualiteer 2 RLR, Hubert McGuffey & Son.

Junior Yearling Bulls, (9 shown): 1—KB Eileenmere 400, Keefauver Bros.; 2—Whitneymere 51201, C. V. Whitney Farms; 3—Wynns Ankonian 3575, Wynns Angus Farm; 4—Eileenmere W 89, H. B. Walters & Son; 5—H B Bardolier 20, Hicks Bros.; 6—Harpeths Eileenmere 153, Harpeth Valley Farm; 7—Venturemere 292, Rural Venture Farms; 8—Venturemere 294, Rural Venture Farms; 9—Eileenmere W 69, H. B. Walters & Son.

Senior Yearling Bulls, (2 shown): 1—Eileenmere WOSF 123, Keefauver Bros.; 2—Harpeths Eileenmere 137, Harpeth Valley Farm.

Summer Senior Yearling Bulls, (3 shown): 1—Eileenmere W 128, H. B. Walters & Son; 2—H C Eileenmere 349, Keefauver Bros.; 3—Whitneymere 5136, C. V. Whitney Farms.

Two Year Old Bulls, (7 shown): 1—KB Eileenmere 354, Keefauver Bros.; 2—Whitney Bandolier Lad 2, C. V. Whitney Farms; 3—Hill Crest Bandolier 220, J. H. Quisenberry & Sons; 4—Whitneymere 5129, C. V. Whitney Farms; 5—Eileenmere 1751, Robert L. Cresap & Son; 6—Indiana Bardolier LF 8, Old Capitol Farms; 7—H B Bardolier 15, Hicks Bros.

Junior Champion Bull: KB Eileenmere 400, Keefauver Bros.

Reserve Junior Champion Bull: Whitneymere 51207, C. V. Whitney Farms.

Senior Champion Bull: KB Eileenmere 354, Keefauver Bros.

Reserve Senior Champion Bull: Whitney Bandolier Lad 2, C. V. Whitney Farms.

Grand Champion Bull: KB Eileenmere 400, Keefauver Bros.

Reserve Grand Champion: Whitneymere 51207, C. V. Whitney Farms.

Three Bulls, (9 shown): 1—Keefauver Bros.; 2—C. V. Whitney Farms; 3—J. H. Quisenberry & Sons; 4—Keefauver Bros.; 5—C. V. Whitney Farms; 6—Old Capitol Farms; 7—Wynns Angus Farm; 8—H. B. Walters & Son; 9—Rural Venture Farms.

Two Bulls, (9 shown): 1—Keefauver Bros.; 2—C. V. Whitney Farms; 3—J. H. Quisenberry & Sons; 4—C. V. Whitney Farms; 5—Old Capitol Farms; 6—H. B. Walters & Son; 7—Harpeth Valley Farm; 8—Keefauver Bros.; 9—Rural Venture Farms.

Junior and reserve grand champion heifer at Louisville was Burgess Maid 14th of Hill Crest, shown by J. H. Quisenberry & Sons. From left to right Judge Lewis Pierce, Pat Wynn presenting the championship banner, and Jim Quisenberry.

FEMALES:

Junior Heifer Calves, (4 shown): 1—OCF Eulima E, Old Capitol Farms; 2—Wynns Enchantress Erica, Wynns Angus Farm; 3—Pride Lady HB, Hicks Bros.; 4—Blackcap Mc, Ronny McGuffey.

Late Senior Heifer Calves, (4 shown): 1—KB Pride 73, Keefauver Bros.; 2—Blackcap McHenry RV 2, Rural Venture Farms; 3—Kinochtry Beauty RV, Rural Venture Farms; 4—Wynns Gammer, Wynns Angus Farm.

Senior Heifer Calves, (6 shown): 1—OCF Juana Erica A, Old Capitol Farms; 2—Bardoliermere Queen, Robert F. Cresap & Son; 3—Whitney Miss Burgess 153, C. V. Whitney Farms; 4—Harpeths Eileen, Harpeth Valley Farm; 5—Wynns Blackbird 36, Wynns Angus Farm 6—Wynns Pride 939, Wynns Angus Farm.

Late Summer Yearling Heifers, (4 shown): 1—Erica W 289, H. B. Walters & Son; 2—UK Gammer 109, University of Kentucky; 3—Wynns Queen Mother 210, Wynns Angus Farm; 4—Harpeths Karama 5, Harpeth Valley Farm.

Summer Yearling Heifers, (6 shown): 1—Whitney Elba 80, C. V. Whitney Farms; 2—Queen 490 of Hill Crest, J. H. Quisenberry & Sons; 3—Evergreen 75 of RV, Rural Venture Farms; 4—Lady Ida 659 of SS, H. B. Walters & Son; 5—Blackbird W 199, H. B. Walters & Son; 6—OCF Black Princess, Old Capitol Farms.

Junior Yearling Heifers, (11 shown): 1—Burgess Maid 14 of Hill Crest, J. H. Quisenberry & Sons; 2—Whitney Verity K 6, C. V. Whitney Farms; 3—Erica W 129, H. B. Walters & Son; 4—Enchantress Bamere HB, Hicks Bros.; 5—Harpeths Queen Mother 12, Harpeth Valley Farm; 6—McAngus Edella 13, Keefauver Bros.; 7—Queen 484 of Hill Crest, J. H. Quisenberry & Sons; 8—Whitney Evergreen Erica 107, C. V. Whitney Farms; 9—Erianna RV, Rural Venture Farms; 10—Edgewaters Ectessa, Roger Shearer.

Senior Yearling Heifers, (4 shown): 1—Whitney Eulima 107, C. V. Whitney Farms; 2—Whitney Blackberry 16, C. V. Whitney Farms; 3—Blackbird M 16, Robert L. Cresap & Son; 4—Erica Flower F 3, Old Capitol Farms.

Two Year Old Heifers, (4 shown): 1—C H Blackwood Lady, Robert L. Cresap & Son; 2—Queen 475 of Hill Crest, J. H. Quisenberry & Sons; 3—Whitney Blackberry 15, C. V. Whitney Farms; 4—Little Flower Blackbird 3, Old Capitol Farms.

Junior Champion Female: Burgess Maid 14 of Hill Crest, J. H. Quisenberry & Sons.

Reserve Junior Champion Female: Whitney Verity K 6, C. V. Whitney Farms.

Senior Champion Female: Whitney Eulima 107, C. V. Whitney Farms.

Reserve Senior Champion Female: C H Blackwood Lady, Robert L. Cresap.

Grand Champion Female: Whitney Eulima 107, C. V. Whitney Farms.

Reserve Grand Champion Female: Burgess Maid 14 of Hill Crest, J. H. Quisenberry & Sons.

Get of Sire, (5 shown): 1—Keefauver Bros.; 2—C. V. Whitney Farms; 3—J. H. Quisenberry & Sons; 4—Keefauver Bros.; 5—Wynns Angus Farm.

Junior Get of Sire, (5 shown): 1—J. H. Quisenberry & Sons; 2—H. B. Walters & Son; 3—Keefauver Bros.; 4—Old Capitol Farms; 5—Wynns Angus Farm.

DRAYTON HERD TO OKLAHOMA

J. C. Graham, Fairview, Okla. and Ralph Chain, Canton, Okla. announce the purchase of the Alfred Drayton, O'Neill, Nebraska, commercial herd of Angus cattle. The transaction consists of 100 heifers and 156 cows to be shipped the 1st of November.

HORSEMEN'S JOURNAL

Official Monthly Publication, Horsemen's Benevolent and Protective Association 16,000 Breeders, Owners, Trainers of Thoroughbred Horses 35¢ for sample copy; $4.00 per year; Foreign: $4.75 per year.

6 Birch Street — Derry, New Hampshire

BULLS IN SERVICE ARE:

DOR-MAC'S BARDOLIERMERE 208
PRINCE EDGEVALE 46

Cows for Sale, bred to the above Bulls

DEAN GRISAMER

MILAN — MISSOURI

LIBERTY GRANGE

Herd Sire:
IRENEMERE 10 2136037
One of the best of Rosemere breeding

Offering For Sale

10 to 18 month old herd bull prospects by Irenemere 10th. 10 cows with calves at side.

Mr. and Mrs. Harold L. Austin
Route 3
LANCASTER, WISCONSIN

Herd Sires:

ENVIOUS BARDOLIERMERE
a son of O. Bardoliermere 5th

BETA EILEENMERE
a grandson of Eileenmere 1050th, by Eileenmere 1192 and out of a daughter of Bardoliermere 10th.

Rocky Ridge
ANGUS FARM
Mr. & Mrs. Virgil P. Hoefer Owners
ROUTE 1
WATERVILLE, OHIO

Herbert Marks
Herdsman

Champions Eat Cooked Feed
THE HURON STOCK FOOD COOKER

does the job quickly, economically, automatically, electrically and safely. Nothing puts the bloom and "show ring" finish on cattle as surely and quickly as cooked feed.

The exhibitor that stood ahead of you last year probably had a HURON COOKER. Get yours now. Use it at the farm all winter.

Twenty-Gallon Size (115V).....$215.00
The handy 5-gal. Portable Size to carry with you.....$145.00

Prices fob factory.

Write for more information if needed —

BREEDERS SUPPLY & EQUIPMENT CO.

P. O. Box 1360 Tel. 2-8099 Lexington, Ky.
Write for our GENERAL CATALOG 600AJ

MARK THESE DATES

The next three pens of bulls come off their performance tests and will be returned to Cedar Hill from our Oklahoma ranch

OCTOBER 6, 19 bulls
DECEMBER 7, 12 bulls
DECEMBER 27, 10 bulls

There is no longer any need for guesswork in your breeding program with a Performance Tested bull. Records available.

David K. Danciger, owner

Phone Cypress 9-4742 — Phone Cypress 9-4671

CEDAR HILL RANCH
REGISTERED ABERDEEN-ANGUS CATTLE
CEDAR HILL, TEXAS

Wallace Wigley, Bulls
Bar Nuthin' Ranch
Rte. 2 — Phone 2731
Stonewall, Okla. — Fittstown, Okla.

FIRST— A report on our showing at the **1960 KENTUCKY STATE FAIR**

Our own Eileenmere W 128 (pictured) stood
first in summer senior yearling bull class
second in Kentucky County Fair Champion 1960 winners

Erica W. 289 first prize summer yearling heifer

Erica W 129 third in junior yearling class of 11

Our junior get-of-sire by Lepetkonian, our son of Mr. Eileenmere, stood second in class.

INDICATIVE OF THE KIND OF BULLS WE BREED

We wish to thank Messrs. J. C. & Ralph Durrance of Lake Placid, Fla. (one of Florida's largest commercial breeders) who recently purchased 30—2 year old bulls from our herd.

This is their second annual purchase; in 1959 they selected 25—2 year old bulls. Our 1960 bulls were performance tested with an average daily gain of 2.5 lbs. Most of these bulls were grandsons of Homeplace Eileenmere 210.

H. B. Walters & Son

ROUTE 2, LEXINGTON, KENTUCKY

Great Oaks Bardoleenmere 99th, junior and reserve grand champion at Detroit. With Judge Joe Keefauver are Mr. and Mrs. Robert Williams, owners of Great Oaks Stock Farm.

MICHIGAN STATE FAIR
Detroit, Mich., September 7, 1960

EXHIBITORS: John Brown, Birmingham, Mich.; Richard Dickinson, Okemos, Mich.; Ralph Diuble, Ann Arbor, Mich.; Keith F. Durgan, Corunna, Mich.; Great Oaks Stock Farms, Rochester, Mich.; Holiday Farm, Ada, Mich.; Kilbarger Farms, Baltimore, Ohio; Knobby Hills Farms, Clyde, Mich.; David F. Lutchka, South Lyon, Mich.; James Magraw, Plymouth, Mich.; Mahogany Farms, Williamston, Mich.; Michigan State University, E. Lansing, Mich.; Old Home Manor, Homer City, Pa.; Longleaf Plantation & Old Home Manor, Aiken, S. C. & Homer City, Pa.; Olsen Farm, Milan, Mich.; Phi Mar Stock Farm, Horton, Mich.; James Smith, South Lyon, Mich.; Philip Smith, Jr., South Lyon, Mich.; Stephen Smith, South Lyon, Mich.; Someday Farm, Sherwood, Mich.; James & Craig Stack, Clyde, Mich.; Judy Stuart, Horton, Mich.; Sunset Bay Farms, Forest, Ont., Can.; Thistlemere Farms, Holly, Mich.; West Winds Farm & Michigan State University, Bath & E. Lansing, Mich.; Wozniak & Son, Highland, Mich.

JUDGE: Joe Keefauver, Jonesboro, Tennessee

BULLS:

Late Senior Bull Calves, (6 shown): 1—Homanor 5355, Old Home Manor; 2—Mahoganymere 6, Mahogany Farms; 3—Bardoliermere K 50, Kilbarger Farms; 4—Great Oaks Bardoleenmere 135, Great Oaks Stock Farms; 5—Mahoganymere 7, Mahogany Farms; 6—Hillsmere 475 Knobby Hills, Knobby Hills Farms.

Senior Bull Calves, (5 shown): 1—Mahoganymere 3, Mahogany Farms; 2—Great Oaks Bardoleenmere 128, Great Oaks Stock Farms; 3—Homanor 5315, Old Home Manor; 4—Hillsmere 455 Knobby Hills, Knobby Hills Farms; 5—Bardoliermere TF 12, Thistlemere Farms.

Late Summer Yearling Bulls, (8 shown): 1—Great Oaks Bardoleenmere 111, Great Oaks Stock

Chanwood Blackcap, senior and reserve grand champion female at Michigan for Kilbarger Farms of Ohio. Joe Keefauver, judge at Detroit, with Ray Kilbarger at the halter.

Plan to Attend

RASLER'S

LAKE VIEW FARMS

PRODUCTION SALE

of Registered Aberdeen-Angus Cattle

TUESDAY, NOVEMBER 22, 1960

12:30 P. M.

MULBERRY GROVE, ILLINOIS

At the farm, 2½ miles north and 3 miles west of Mulberry Grove, or 1¼ miles east of Waburn, Ill.

SELLING 72 HEAD AS 53 LOTS

20 COWS
Sound, profitable producing cows, many with calves.

10 BRED HEIFERS
A good group of the right kind.

11 SERVICEABLE AGE BULLS
And many calves for club work.

12 OPEN HEIFERS
To breed to your own good bull.

For catalogs and other information contact:

RALPH R. RASLER

Rt. 2

MULBERRY GROVE, ILLINOIS

Auctioneer:
Hamilton James

Jim Rentz
for the Journal

Farms; 2—Black Cavalier Sunset Bay 14, Sunset Bay Farms; 3—O Bardoliermere Sunset Bay 45, Sunset Bay Farms; 4—Hollimere 23, Holiday Farm; 5—Mahoganymere 10, Mahogany Farms; 6—Eileenmere of Wozniak 2, Wozniak & Son; 7—Hillsmere 450 K, Knobby Hills Farms; 8—Black Cavalier Sunset Bay 17, Sunset Bay Farms.

Summer Yearling Bulls, (9 shown): 1—Great Oaks Bardoleenmere 99, Great Oaks Stock Farms; 2—Great Oaks Bardoleenmere 95, Great Oaks Stock Farms; 3—Manor Bandoliermere GR, Old Home Manor; 4—Bardoliermere TF 9, Thistlemere Farms; 5—Homanor 11, Old Home Manor; 6—Holimere 22, Holiday Farm; 7—Bardolier of Fair Lea 102, John Brown; 8—Bardoliermere TF 10, Thistlemere Farms; 9—Eileenmere of Wozniak, Wozniak & Son.

Junior Yearling Bulls, (6 shown): 1—Great Oaks Bardoleenmere 90, Great Oaks Stock Farms; 2—Black Bardolier of West Winds, West Winds Farm & Michigan State University; 3—O F Bardolier 9, Olsen Farm; 4—Great Oaks Bardoleenmere 91, Great Oaks Stock Farms; 5—O Bardoliermere Sunset Bay 39, Sunset Bay Farms; 6—Black Cavalier of Baymere, Sunset Bay Farms.

Senior Yearling Bulls, (4 shown): 1—Great Oaks Bardoleenmere 88, Great Oaks Stock Farms; 2—Ankonamere EV 43, Phi Mar Stock Farm; 3—Bardoliermere TF 4, Thistlemere Farms; 4—O Bardoliermere of Baymere, Sunset Bay Farms.

Summer Senior Yearling Bulls, (3 shown): 1—Great Oaks Bardoleenmere 79, Great Oaks Stock Farms; 2—O Bardoliermere Sunset Bay 22, Wozniak & Son; 3—O Bardoliermere Sunset Bay 32, Sunset Bay Farms.

Two Year Old Bulls, (3 shown): 1—Evas Bardoliermere; Longleaf Plantation & Old Home Manor; 2—Great Oaks Bardoleenmere 64, Great Oaks Stock Farms; 3—O Bardoliermere 5502, Kilbarger Farms.

Junior Champion Bull: Great Oaks Bardoleenmere 99, Great Oaks Stock Farms.

Reserve Junior Champion Bull: Mahoganymere 3, Mahogany Farms.

Senior Champion Bull: Evas Bardoliermere, Longleaf Plantation & Old Home Manor.

Reserve Senior Champion Bull: Great Oaks Bardoleenmere 64, Great Oaks Stock Farms.

Senior Champion Bull: Evas Bardoliermere, Longleaf Plantation & Old Home Manor.

Reserve Grand Champion Bull: Great Oaks Bardoleenmere 99, Great Oaks Stock Farms.

Three Bulls, (7 shown): 1—Great Oaks Stock Farms; 2—Old Home Manor; 3—Mahogany Farms; 4—Sunset Bay Farms; 5—Thistlemere Farms; 6—Knobby Hills Farms; 7—Wozniak & Son.

Two Bulls, (10 shown): 1—Great Oaks Stock Farms; 2—Great Oaks Stock Farms; 3—Old Home Manor; 4—Mahogany Farms; 5—Sunset Bay Farms; 6—Old Home Manor; 7—Thistlemere Farms; 8—Knobby Hills Farms; 9—Holiday Farm; 10—Wozniak & Son.

FEMALES:

Late Senior Heifer Calves, (7 shown): 1—Great Oaks Bummer Maid 33, Great Oaks Stock Farms; 2—Blackcap Bessie 22 of G O, Great Oaks Stock Farms; 3—Blackcap of Mahogany 12, Mahogany Farms; 4—Miss Watson of Phi Mar, Phi Mar Stock Farm; 5—Lucy of Mahogany, Mahogany Farms; 6—Beauty of Knobby Hills, Knobby Hills Farms; 7—Wilson Co Blackbird B 75, John Brown.

Senior Heifer Calves, (11 shown) 1—Blackcap 60 of G O, Great Oaks Stock Farms; 2—Eulima 5 of Great Oaks, Great Oaks Stock Farms; 3—Karama of Knobby Hills 2, Knobby Hills Farms; 4—Barbara of Mahogany 3, Mahogany Farms; 5—Barbara Woodson of Baymere, Sunset Bay Farms; 6—Manor Barbara 39, Old Home Manor; 7—Miss Wix of Fair Lea 4, John Brown; 8—Blackcap 7 of Holly, Thistlemere Farms; 9—Lady T of Sunset Bay 4, Sunset Bay Farms; 10—Erica 4 of Holly, Thistlemere Farms.

Late Summer Yearling Heifers, (6 shown): 1—Georgina 14 of Great Oaks, Great Oaks Stock Farms; 2—Queen of Mahogany 2, Mahogany Farms; 3—Paulina 6 of Great Oaks, Great Oaks Stock Farms; 4—Knobby Hills M Burgess 18, Knobby Hills Farm; 5—Lucy 5 of Wozniak; Wozniak & Son; 6—Holimera Barbaramere 2, Holiday Farm.

Summer Yearling Heifers, (13 shown): 1—Primrose of Mahogany 2, Mahogany Farms; 2—Georgina KF 2, Kilbarger Farms; 3—Barbaramere of Knobby Hills, Knobby Hills Farms; 4—Gammer 10 of Great Oaks, Great Oaks Stock Farms; 5—Bardoliermere of West Winds, West Winds Farm & Michigan State University; 6—MSU Rosebud 48, Michigan State University; 7—Manor Empress 919, Old Home Manor; 8—Phi Mar Junes Rose 2, Judy Stuart; 9—Lady Blackcap 59 of Someday, Someday Farm; 10—Bonnie Bliss 16 of KHF, Knobby Hills Farms.

Junior Yearling Heifers, (13 shown): 1—Manor Erica 11, Old Home Manor; 2—Karama 10 of Great Oaks, Great Oaks Stock Farms; 3—Joyessa L P 2, Sunset Bay Farms; 4—Paulina 4 of Great Oaks, Great Oaks Stock Farms; 5—Ballind Blackbird 7 of G O, Great Oaks Stock Farms; 6—Misty Blackcap 19 of Someday, Someday Farm; 7—MSU Behestful Maid, Michigan State University; 8—Blackbird 8 of Holly, Thistlemere Farms; 9—Princess Blackbird S C 40, Judy Stuart; 10—O F Blackcap 9, Olsen Farm.

Senior Yearling Heifers, (15 shown): 1—Elaine of Sunset Bay 2, Sunset Bay Farms; 2—Chimera 3 of Great Oaks, Great Oaks Stock Farms; 3—Blackcap Bessie 21 of G O, Great Oaks Stock Farms; 4—Holimera Miss Burgess 2, Holiday Farm; 5—Enchantress Erica RAF 10, James & Craig Stack; 6—Black Cap of Mahogany, Richard Dickinson; 7—Miss Burgess of Holly, Thistlemere Farms; 8—Eileenmere K 2, Someday Farm; 9—Barbara 2 of Holly, Thistlemere Farms; 10—Erianna of Fair Lea 5, John Brown.

Two Year Old Heifers, (9 shown): 1—Chanwood Blackcap, Kilbarger Farms; 2—Barbara M of E U 3, Mahogany Farms; 3—Queen Mary of

SECOND ANNUAL

SOONER STATE ANGUS BULL SALE

11:00 A. M.

TUESDAY, NOVEMBER 15

EL RENO, OKLAHOMA

Sale at the Ft. Reno Agriculture

Experiment Station, 5 miles west of El Reno

SELLING 150 BULLS **HERD BULLS — RANGE BULLS**

From Oklahoma's leading Angus herds. These bulls are not fitted but will be offered in strong breeding condition. Their ages range from 15 to 36 months. There will be several groups of uniform half brothers in the sale.

Sale Sponsored by

OKLAHOMA ANGUS ASSOCIATION

EARL DUGGER, President
Tulsa, Oklahoma

Attend the KerMac Ranch Sale at Edmond, November 14.

For Catalog, Write:

BENNY SCOTT, Secretary
511 E. Elgin
Broken Arrow, Oklahoma

COMPLETE DISPERSION

with a Guarantee!

The Registered Angus Herd of

HARDY ACRES FARM

GRIFFIN, GEORGIA

NOVEMBER 16

AT THE FARM — STARTING AT 11 o'clock
25 mi. S. of Atlanta, 7 mi. NW of Griffin, off U.S. 41 on Birdie Road

EILEENMERE 2014th—Unretouched photo made in September. He sells!

At left, daughters of Mole's Hill Eileenmere 95th. They sell bred to Millardenmere 66, and at right, two sons of Eileenmere 2014th selling in this sale.

250 HEAD

. . . SELLING AS 175 LOTS! 5 Herd Sires, plus many top young bulls and a large group of big, rugged range bulls; an excellent selection of open heifers, bred heifers, and brood cows. Our top cow herd was selected mainly for good individuality and sound bloodlines, but many famous families sell.

The Get and Service of Two Excellent Herd Sires

EILEENMERE 2014th (pictured), our great breeding ton bull with beef quality to spare. He sires very fast-gaining, real beef cattle, which top cattlemen like. Several of his daughters were purchased by the University of Georgia for use in their breeding program. He is a grandson of Eileenmere 500th and from a daughter of Barbarian of Rosemere 157th — the best in Eileenmere and Rosemere breeding.

MOLE'S HILL EILEENMERE 95th, one of the best breeding sons of "999-35th". He sires very uniform show type cattle. His daughters make wonderful brood cows and all are good milkers. 55 top granddaughters of Homeplace Eileenmere 999-35th sell in this sale.

100 Top Producing Cows—nearly all with growthy calves at foot!

A cow herd that includes many top producing females . . . such cows as Barbarosa 14th of Sun Lake that sold as a calf in the Sun Lake Sale for $20,000; a Tolan Estamere by Eileenmere 500th; a daughter of Banmere out of a daughter of "500th", the 1959 Georgia Show and Sale Grand Champion, and many other top selling cattle from sales throughout the country.

SALE CONSULTANT—Carl O. Parker, Fieldman
Georgia Angus Association, 3858 Mathis, Macon, Ga.
Ph.: Sh. 3-8285

AUCTIONEERS—Paul Good and W. Scott Wilson
Cy Crane for the JOURNAL

For catalog, reservations, and other information, contact W. C. Hardy.

HARDY ACRES, Rt. 1, Griffin, Ga. Ph.: 6767

O. BARDOLIERMERE 101

Our Herd Sire

We sincerely appreciate the manner in which the two daughters of the "101" were heartily accepted in the recent "Across Ohio" sale, and we'd like to say "Thanks" and "Best Wishes" to the buyers.

MERIVON FARM
R. R. 2 Ph. VA 4-2287
WARSAW, OHIO
Vaun and Mary Stecker

OWNERS

MIKESELL FARM
Phone: Cooperdale, Ohio—EA 7-2362
FRAZEYSBURG, OHIO
Bob and Miriam Mikesell

BLUE SKY FARM

MR. AND MRS. SAM J. BARR Ph. OSborne 4-2267 KEARNEY, MISSOURI

BLUE SKY BARDOLIERMERE

Grand Champion Bull National Angus Show, Tulsa

This son of Dor-Mac's Bardoliermere 10th has been shown six times in 1960. He has been Grand Champion at four of these shows. They are Arizona National, Phoenix, Arizona; New Mexico State Fair, Albuquerque; Oklahoma State Fair, Oklahoma City and National Angus Show, Tulsa, Oklahoma. He is already in use in our herd and his first calves will arrive in May, 1961. Staley Farms, Liberty, Missouri, who own an interest in the bull, join us in inviting you to see this tremendous young bull at the International and on the winter circuit.

LE WA FARM'S

most important import . . .

IMP. EVENTMOR OF BYWELL

He is a son of the 1951 Perth Supreme Champion bull and out of the same family of cows that produced the 1952 Perth Supreme Champion, Evaberg of Hampton Lucy. 27 of his daughters sold in the Eynsham dispersal sale for 29,000 gns. ($85,000). We are pleased to have this important show bull and sire of note heading our herd.

We have several Imported heifers for sale at private treaty that are bred to Eventmor of Bywell and Eradon of Balfron, also some good open imported heifers.

We welcome your inspection of our complete imported herd.

Le Wa Farm

IMPORTERS OF SCOTCH ANGUS

990 N. Waukegan Road
LAKE FOREST, ILLINOIS
Phone 256

WALLACE & LE CARROLL
Owners

TOM CHALMERS
Manager

Wozniak, Wozniak & Son; 4—Rosemere Barbara of Sunset Bay 4, Sunset Bay Farms; 5—Gammer 2 of Wozniak, Wozniak & Son; 6—O F Duchess, Olsen Farm; 7—Entry, John Brown; 8—Jo Wil Mas Erica 45, Ralph Diuble; 9—Holimera Barbara Woodson, Holiday Farm.

Junior Champion Female: Manor Erica 11, Old Home Manor.

Reserve Junior Champion Female: Karama 10 of Great Oaks, Great Oaks Stock Farms.

Senior Champion Female: Chanwood Blackcap, Kilbarger Farms.

Reserve Senior Champion Female: Elaine of Sunset Bay 2, Sunset Bay Farms.

Grand Champion Female: Manor Erica 11, Old Home Manor.

Reserve Grand Champion Female: Chanwood Blackcap, Kilbarger Farms.

Get of Sire, (9 shown): 1—Great Oaks Stock Farms; 2—Great Oaks Stock Farms; 3—Old Home Manor; 4—Michigan State University; 5—Sunset Bay Farms; 6—Mahogany Farms; 7—Knobby Hills Farms; 8—Wozniak & Son; 9—Thistlemere Farms.

Junior Get of Sire, (8 shown): 1—Great Oaks Stock Farms; 2—Old Home Manor; 3—Mahogany Farms; 4—Knobby Hills Farms; 5—Sunset Bay Farms; 6—Thistlemere Farms; 7—Thistlemere Farms; 8—Wozniak & Son.

KEEFAUVER AND BRIARMERE TAKE INDIANA PURPLES

(Continued from page 47)

of Illinois. The Old Capitol win was in the late senior calf class with OCF McHenry Barbara A., by Ankonian FA 430. As in the bull show Harvey Hartter of Illinois scored a "one-two" punch in the early senior heifer calf class with Pridemere T of HH and Elba Deline Lady of HH. In the following class for late summer yearlings it was the Illinois breeder again, this time with Enchantas Missy of HH. All three of the Hartter heifers were by Eileenmere 1358th.

In the get of sire class Keefauver was first with the progeny of Moles Hill Eileenmere 78th, Briarmere Farms second with cattle by Black Knight B of SL and Timberline-Woebbeking third with Dor-Mac's Bardoliermere 32d. In the junior get Keefauver Brothers were first with the Quisenberrys of Kentucky second with calves by Whitneymere 555 and Kinsinger Angus Farms of Indiana third with the get of Bandolier of IHF 10th.

A feature of the breeding cattle show was the presentation of a purebred heifer, sponsored jointly by the Indiana Angus Association and the American Angus Association, for outstanding 4-H work. Recipient of the 1960 award was Leslie Carmichael of Bloomington, Indiana. The heifer selected was from the herd of Charles Merrill of Frankfort.

EXHIBITORS: W. T. Anderson & Sons, Bedford, Ind.; Bob Asher, New Augusta, Ind.; Teddy Bacon, Jr., Talbot, Ind.; Briarmere Farms, Columbus, Ind.; Berl E. Buis & Daughters, Marion, Ind.; Elsworth Carmichael & Son, Bloomington, Ind.; Circleview Farms, Hamilton, Ohio; Robert F. Cressp & Son, White Heath, Ill.; Curtin Angus Farm, Blue Mound, Ill.; Duke Family & Preachers Aid Society, Richmond, Ind.; Gray Farms, Sabina, Ohio; Greenacre Farms, Morocco, Ind.; Golden Dawn Farms, Carthage, Ind.; Harvey Hartter, Carlock, Ill.; Hays Angus Farm,

a great big

CONGRATULATIONS

AND THANK YOU

MR. DICK METZ

Senior Golf Champion of the World

In August Dick Metz, the United States Senior Golf Champion, defeated the British Senior Champion in a match for the World's Senior Golf Championship.

Further congratulations to Dick on becoming a breeder of the World's best beef cattle — Angus.

A thank you from R. D. Wilmans and Sons for selecting a group of 30 heifers and a bull from us as the foundation for his herd at

Oak Valley Ranch
Wetmore, Texas

These heifers will all calve this fall to the services of Wilmans herd sires . . .

A son of Eileenmere 1100th
A son of Bandolier of Wheatland 10th
A grandson of Eileenmere 487th

ANKONIAN 3575

Lee Hillman 7516, Senior bull calf by Ankonian 3575 was Reserve Champion bull at Maryland State Fair, Reserve Junior Champion at Atlantic Rural Exposition and Grand Champion Bull at Dixie Classic in Winston-Salem, North Carolina.

Fair Meadows Bandolier, grandson of Tolan's Bandolier Lee Hill purchased at Warrenton Spotlight Sale in 1957 has completed his test for dwarfism with 17 cows (Known Carrier Cows) calving and all calves were normal. So we will have some of his calves for sale next year.

A good season has provided adequate late fall pasture and abundant crops.

Our show record so far this fall has been most pleasing. The Get-of-Sire by Ankonian 3575 has not been defeated in 4 shows. His bull calves when shown in bull groups have not been defeated.

Edwina Lee Hill, to sell at Virginia Breeders Spotlight Show and Sale, was Grand Champion Female at Fredericksburg Fair, Maryland State Fair and Dixie Classic, and was Reserve Grand Champion at Atlantic Rural Exposition.

At the farm, Calves by Ankonian 3575 and 487 Again are really looking good. We are pleased with their progress and hope many of you will get by to visit us and see these calves.

Our bull market has been excellent. Sold 50 bulls in the past 12 months. Our prices are reasonable and the bulls sound and well bred. Come by and look them over before you buy your next herd bull.

MR. and MRS. SIDNEY L. SHANNON, Jr.

Owners

FREDERICKSBURG, VA.

Sidney Shade
Herdsman

Sam Spangler
Manager

Phone Essex 3-6465

LEE HILL FARM

Gallogly Bros.

USING

BARDOLIERMERE G B 85th

By Bardoliermere of High Hill

BARDOLIERMERE of HIGH HILL

By Bardoliermere 2d

O. BARDOLIERMERE 110th

By Bardoliermere 2d

Our many satisfied customers lead us to believe that we have what you're looking for in the way of young foundation seed stock. If we don't, we'll help you find it. Call, write, or pay us a visit.

Breeding The Best of Bardoliermere 2d's our Business.

GENE AND BILL **GALLOGLY BROTHERS** RURAL ROUTE TWO

CHANDLERSVILLE, OHIO

Markleville, Ind.; Chloral H. Hilderbrand, Bedford, Ind.; Delmer, Esther & B. Hill, Boswell, Ind.; Hill Top Farm, Royal Center, Ind.; John F. Hobbs & Sons, Salem, Ind.; George A. Holder Farms, Otterbein, Ind.; Indian Hill Farms, Rochester, Ind.; Keefauver Bros., Jonesboro, Tenn.; Kinsinger Angus Farms, Cambridge City, Ind.; Knollview Farm, Peru, Ind.; Emerson Kuhn & Family, Greenfield, Ind.; Richard Kuhlman, Hamilton, Ohio; Paul Leavell & Family, Lucerne, Ind.; C. M. Meade, Camden, Ind.; Charles Meade, Camden, Ind.; Harold Morehead & Family, Alexandria, Ind.; Roger E. Nellans, Mentone, Ind.; Old Capitol Farms, Corydon, Ind.; Ricky R. Owens, Carlos, Ind.; Orchard Knolls Farms, Shoals, Ind.; Anne L. Patton, Earl Park, Ind.; Patton Farms, Earl Park, Ind.; Mary A. Patton, Earl Park, Ind.; J. H. Quisenberry & Sons, Winchester, Ky.; Buford B. Rathel & Son, Alexandria, Ind.; Renos & Son, Franklin, Ind.; J. B. Roberts & Sons, Syracuse, Ind.; Henry I. Rumple, Berne, Ind.; Rural Venture Farms, Lexington, Ky.; Charles O. Russell & Family, Muncie, Ind.; Philip J. Shafer Family, Huntington, Ind.; Robert Sloan & Son, Pendleton, Ind.; Carolyn A. Stewart, Indianapolis, Ind.; James M. Stewart, Indianapolis, Ind.; George Stoerger & Sons, Monticello, Ill.; Robert O. Swaim, Marshall, Ind.; Thompsons Angus Farms, Cortland, Ind.; Phillip Thurston, Alexandria, Ind.; Timberline Farms & Woebbeking Stock Farms, Congerville, Ill.; John R. Torr & Son, Greencastle, Ind.; Orval Trimble & Sons, Newman, Ill.; Twin Oaks Farm, Camden, Ind.; Dan D. Uhey & A. N. Ellis, Dana, Ind.; W M M Angus Farms, Clayton, Ind.; H. B. Walters & Son, Lexington, Ky.; Carl Williams, Middletown, Ind.; Wendell B. Wilson, Shelbyville, Ind.; Wonderland Farms, Chrisney, Ind.

JUDGE: J. T. Frost

BULLS:

Late Senior Bulls, (8 shown): 1—Eileenmere B H 1100, Chloral H. Hilderbrand; 2—Ankonian ROS 3275, Robert O. Swaim; 3—Bandolier IHF 51, Indian Hill Farms; 4—Capitolmere S A, Old Capitol Farms; 5—H A F Eileenmere 16, Chloral H. Hilderbrand; 6—Anokamere H 5, George A. Holder Farms; 7—Dor-Mac Bardoliermere R W, Timberline Farms & Woebbeking Stock Farms; 8—Dor-Mac Bardoliermere R W 100, Timberline Farms & Woebbeking Stock Farms.

Senior Bull Calves, (14 shown): 1—K B Eileenmere 425, Keefauver Bros.; 2—Prince Blackcap GF 34, Greenacre Farms; 3—Hill Crest Eileenmere 11, J. H. Quisenberry & Sons; 4—Bardoliermere K DP 3, Duke Family & Preachers Aid Society; 5—Capitolmere, Old Capitol Farms; 6—Anokamere H 4, George A. Holder Farms; 7—Wonderland Peer 279, Wonderland Farms; 8—Eileenmere W 259, H. B. Walters & Son; 9—M Eileenmere 8, C. M. Meade; 10—Bardolier 64 of A B F, Dan D. Uhey & A. N. Ellis.

Late Summer Yearling Bull Calves, (10 shown): 1—D H Eileenmere 1358, Harvey Hartter; 2—H H Eileenmere 1358, Harvey Hartter; 3—Kinbardolier 520, Kinsinger Angus Farms; 4—Hill Crest Eileenmere 10, J. H. Quisenberry & Sons; 5—B A Erina Bandolier, Renos & Son; 6—Eileenmere JT 70, John R. Torr & Son; 7—O C F Bardoliermere 4, Old Capitol Farms; 8—M Eileenmere 4, C. M. Meade; 9—Welchs Eileenmere 52 F, Rural Venture Farms; 10—TF Bardoliermere 19, George Stoerger & Sons.

Summer Yearling Bulls, (19 shown): 1—K B Eileenmere 415, Keefauver Bros.; 2—Kinbardolier 510, Kinsinger Angus Farms; 3—Hill Crest Eileenmere 7, J. H. Quisenberry & Sons; 4—Bar Prince GF 15, Greenacre Farms; 5—O C F Bardoliermere 3, Old Capitol Farms; 6—B H Eileenmere 1358, Harvey Hartter; 7—M Eileenmere 2, C. M. Meade; 8—Bardoliermere K DP 2, Duke Family & Preachers Aid Society; 9—Eileenmere W M M 59, W M M Angus Farms; 10—Eileenmere W M M 9, W M M Angus Farms.

Junior Yearling Bulls, (22 shown): 1—K B Eileenmere 400, Keefauver Bros.; 2—TF Bardoliermere 10, George Stoerger & Sons; 3—M Eileenmere Award, C. M. Meade; 4—Anokamere H,

George A. Holder Farms; 5—Bardoliermere K DP, Duke Family & Preachers Aid Society; 6—Eileenmere JT 65, John R. Torr & Son; 7—Ankonian GD 9, Golden Dawn Farms; 8—Blackman, Thompsons Angus Farms; 9—Bardolier DP 22, Duke Family & Preachers Aid Society; 10—Venturemere 292, Rural Venture Farms.

Senior Yearling Bulls, (7 shown): 1—R T Bardoliermere 32, Timberline Farms & Woebbeking Stock Farms; 2—Eileenmere WOSF 123, Keefauver Bros.; 3—Prideman, Thompsons Angus Farms; 4—Briarmere, Briarmere Farms; 5—Prairiemere W 20, Renos & Son; 6—Elba Eileenmere R, Henry I. Rumple; 7—Duke 26 of Orchard Knolls, Orchard Knolls Farms.

Summer Senior Yearling Bulls, (8 shown): 1—H C Eileenmere 399, Keefauver Bros.; 2—R T Bardoliermere 30, Timberline Farm & Woebbeking Stock Farms; 3—T Bone Bardoliermere, Kinsinger Angus Farms; 4—Eileenmere W 128, H. B. Walters & Son; 5—Ankonian GD 6, Golden Dawn Farms; 6—Ankonian 1558, Deimer, Esther & B. Hill; 7—Regal Wondermere 418, Wonderland Farms; 8—Eileenmere W M M 2, W M M Angus Farms.

Two Year Old Bulls, (6 shown): 1—K B Eileenmere 354, Keefauver Bros.; 2—Prince Eric of S L, Philip J. Shafer Family; 3—Evermere, Circleview Farms; 4—Hill Crest Bandolier 220, J. H. Quisenberry & Sons; 5—Indiana Bardolier F 2, Old Capitol Farms; 6—Eileenmere 1751, Robert F. Cresap.

Junior Champion Bull: K B Eileenmere 400, Keefauver Bros.

Reserve Junior Champion Bull: K B Eileenmere 425, Keefauver Bros.

Senior Champion Bull: K B Eileenmere 354, Keefauver Bros.

Reserve Senior Champion Bull: Prince Eric of S L, Philip J. Shafer Family.

Grand Champion Bull: K B Eileenmere 400, Keefauver Bros.

Reserve Grand Champion Bull: K B Eileenmere 354, Keefauver Bros.

Three Bulls, (15 shown): 1—Keefauver Bros.; 2—Kinsinger Angus Farms; 3—Harvey Hartter; 4—Timberline Farm & Woebbeking Stock Farms; 5—J. H. Quisenberry & Sons; 6—C. M. Meade; 7—Duke Family & Preachers Aid Society; 8—George Stoerger & Sons; 9—Thompsons Angus Farms; 10—H. B. Walters & Son.

Two Bulls, (14 shown): 1—Keefauver Bros.; 2—Harvey Hartter; 3—Kinsinger Angus Farms; 4—Greenacre Farms; 5—J. H. Quisenberry & Sons; 6—Old Capitol Farms; 7—C. M. Meade; 8—Duke Family & Preachers Aid Society; 9—Thompsons Angus Farms; 10—John R. Torr & Son.

FEMALES:

Late Senior Heifer Calves, (8 shown): 1—O C F McHenry Barbara A, Old Capitol Farms; 2—K B Pride 73, Keefauver Bros.; 3—Izettalier of WTA, W. T. Anderson & Sons; 4—Backacres Velvet June, Renos & Son; 5—Georgina MT 25, Thompsons Angus Farms; 6—Kinochtry Beauty RV, Rural Venture Farms; 7—Blackcap McHenry RV 2, Rural Venture Farms; 8—Bardoliermere Missie TF 4, George Stoerger & Sons.

Senior Heifer Calves, (14 shown): 1—Pridemere T of H H, Harvey Hartter; 2—Elba Deline, Lady H H, Harvey Hartter; 3—O C F Juana Erica A, Old Capitol Farms; 4—M Eulima 27, C. M. Meade; 5—Miss Blackwood Lady D 24, Duke Family & Preachers Aid Society; 6—Bardoliermere Queen of OST, Orval Trimble & Sons; 7—Envious Bummer, Renos & Son; 8—M Eulima 26, C. M. Meade; 9—Bardoleen Queen C, Robert F. Cresap & Son; 10—Maid of Bummer R 2, Henry I. Rumple.

Late Summer Heifers, (12 shown): 1—Enchantress Missie H H, Harvey Hartter; 2—Miss Wix RLK 500, Kinsinger Angus Farms; 3—Erica W 289, H. B. Walters & Son; 4—Ericamere R W 100, Timberline Farm & Woebbeking Stock Farms; 5—Hill Top Barbara M, Hill Top Farm; 6—Juanerra of GAH 3, George A. Holder Farms; 7—Blackbird Marie GF 30, Greenacre Farms; 8—Blackbird Eileen CR, Charles O. Russell & Fam-

HELLO, OUT THERE!

In the next three minutes you can solve your Christmas shopping problem in the most comfortable, carefree, **thoughtful** way. HERE IS A GIFT THAT BRINGS CHRISTMAS **12** TIMES A YEAR!

IT ALSO BRINGS:

Authentic Information
Latest Developments
Constructive Ideas

Attractive card of Special Design Announces Your GIFT SUBSCRIPTION

First one year subscription **$3.00**
(Your own or gift)
Each additional one year subscription **$2.00**
(In U. S. & Canada)

DONOR:

Extend my own subscription

Name .....
Address .....
City ..... State .....

ENTER GIFT SUBSCRIPTIONS FOR:

Name .....
Address .....
City ..... State .....

Name .....
Address .....
City ..... State .....

Name .....
Address .....
City ..... State .....

Please, PRINT all names and addresses clearly and mail to:

THE ABERDEEN-ANGUS JOURNAL
Box 238
Webster City, Iowa

WESTON'S
ORIGINAL
LIFETIME
NECK TAG

The favorite of most stockmen, and the most copied tag on the market. Made of rustproof aluminum steel alloy (3¼" long, ⅜" thick). Durable, lightweight, easy-to-see and stays bright. Chain is brightly finished steel with cadmium-plated key ring fastener. Black numbers are baked on to last. Order your chain, tag and fastener onto now!
FREE: Key ring pliers with each order of 25 or more complete chains. Complete set with any numbers (1 to 100).....$1.50

WESTON Manufacturing & Supply Co.
1037 Speer Boulevard, Denver, Colorado

Silver King
VET & RANCH
CHUTE
5 MODELS

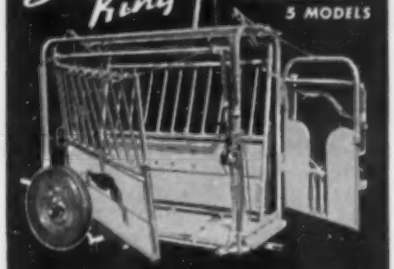

"WORLD FAMOUS RANCH EQUIPMENT"
HELDENBRAND & SON
P.O. BOX 2367 CE 2-1316 NITE ME 4-4033
OKLAHOMA CITY, OKLAHOMA

STATEMENT REQUIRED BY THE ACT OF AUGUST 24, 1912, AS AMENDED BY THE ACTS OF MARCH 3, 1933, JULY 2, 1946 AND JUNE 11, 1960 (74 Stat. 208) SHOWING THE OWNERSHIP, MANAGEMENT, AND CIRCULATION OF THE ABERDEEN-ANGUS JOURNAL

Published monthly at Webster City, Iowa for October, 1960.

1. The names and addresses of the publisher, editor, managing editor, and business managers are:

Publisher, R. H. Hahne, Webster City, Iowa.
Editor, R. H. Hahne, Webster City, Iowa.
Managing Editor, Colin Kennedy, Webster City, Iowa.
Business Manager, Jean Brandrup, Webster City, Iowa.

2. The owner is: (If owned by a corporation, its name and address must be stated and also immediately thereunder the names and addresses of stockholders owning or holding 1 percent or more of total amount of stock. If not owned by a corporation, the names and addresses of the individual owners must be given. If owned by a partnership or other unincorporated firm, its name and address, as well as that of each individual member, must be given.)

FRED HAHNE ESTATE, Webster City, Iowa.
R. H. HAHNE, Webster City, Iowa.

3. The known bondholders, mortgagees, and other security holders owning or holding 1 percent or more of total amount of bonds, mortgages, or other securities are: **(If there are none, so state.)**

NONE.

4. Paragraphs 2 and 3 include, in cases where the stockholder or security holder appears upon the books of the company as trustee or in any other fiduciary relation, the name of the person or corporation for whom such trustee is acting; also the statements in the two paragraphs show the affiant's full knowledge and belief as to the circumstances and conditions under which stockholders and security holders who do not appear upon the books of the company as trustees, hold stock and securities in a capacity other than that of a bona fide owner.

5. The average number of copies of each issue of this publication sold or distributed, through the mails or otherwise, to paid subscribers during the 12 months preceding the date shown above was: (This information is required by the act of June 11, 1960 to be included in all statements regardless of frequency of issue.) 18,080.

R. H. HAHNE
(Signature of editor, publisher, business manager, or owner)

Sworn to and subscribed before me this 19th day of September, 1960.
(LEGAL) CARLTON W. CROSLEY
Notary Public in and for Hamilton County, Iowa.
(My commission expires July 4, 1963)

lly; 9—Wonderland Blackcap 249, Wonderland Farms; 10—Miss Blackcap K D, Duke Family & Preachers Aid Society.

Summer Yearling Heifers, (34 shown): 1—Black Progress of L & E, Timberline Farms & Woebbeking Stock Farms; 2—Queen 490 of Hill Crest, J. H. Quisenberry & Sons; 3—HAF Bandolier Lady, Chloral H. Hilderbrand; 4—Pauline of Red Top 2, Timberline Farm & Woebbeking Stock Farms; 5—LV Blackbird Bernadette, Charles O. Russell & Family; 6—Dixies Blackbird 203, Elsworth Carmichael & Son; 7—Blackcap Princess JT 15, John R. Torr & Son; 8—O C F Black Princess, Old Capitol Farms; 9—Pride of GAH 8, George A. Holder Farms; 10—Hamms Georgina 2, James M. Stewart.

Junior Yearling Heifers, (40 shown): 1—Briarmere Enchanta, Briarmere Farms; 2—Burgess Maid 14 Hill Crest, J. H. Quisenberry & Sons; 3—Queen 484 of Hill Crest, J. H. Quisenberry & Sons; 4—McAngus Edella 13, Keefauver Bros.; 5—Blackcap Bessie TF 14, George Stoerger & Sons; 6—Blackbird L R P 112, Mary A. Patton; 7—Blackbird A L P 1111, Anne L. Patton; 8—Shadymere Mignonne 36, Robert O. Swaim; 9—Erianna RV, Rural Venture Farms; 10—Princess Pride JT 15, John R. Torr & Son.

Senior Yearling Heifers, (11 shown): 1—Briarmere Miss Pinehurst, Briarmere Farms; 2—Blackcap Bessie TF 13, George Stoerger & Sons; 3—Jipsey 2 of RLK, Kinsinger Angus Farms; 4—Miss Erica DP 2, Duke Family & Preachers Aid Society; 5—Bandolier Lass of B A 158, Renos & Son; 6—Meadowmere Rosemere Barbara, Berl E. Buis & Daughters; 7—Barbara CR, Charles O. Russell & Family; 8—Meadowmere Blackcap Elect 2, Berl E. Buis & Daughters; 9—M Eulima 22, C. M. Meade; 10—Black Fair Lady 331, Henry I. Rumple.

Two Year Old Heifers, (17 shown): 1—Briarmere Barbara 118, Briarmere Farms; 2—C H Blackbird Lady, Robert F. Cresap & Son; 3—Queen 475 of Hill Crest, J. H. Quisenberry & Son; 4—Pauline of Red Top, Timberline Farm & Woebbeking Stock Farms; 5—Ruby GF 21, Greenacre Farms; 6—Eulima of HF 4, Indian Hill Farms; 7—Blackcap Bessie MBB 83, John F. Hobbs & Sons; 8—Little Flower Blackbird 3, Old Capitol Farms; 9—Miss Blackbird LCF, Bob Asher; 10—Hill Top Blackbird 9, Hill Top Farm.

Junior Champion Female: Black Progress of L & E, Timberline Farm & Woebbeking Stock Farms.

Reserve Junior Champion Female: Briarmere Enchanta, Briarmere Farms.

Senior Champion Female: Briarmere Barbara 118, Briarmere Farms.

Reserve Senior Champion Female: Briarmere Miss Pinehurst, Briarmere Farms.

Grand Champion Female: Briarmere Barbara 118, Briarmere Farms.

Reserve Grand Champion Female: Black Progress of L & E, Timberline Farms & Woebbeking Stock Farms.

Get of Sire, (13 shown): 1—Keefauver Bros.; 2—Briarmere Farms; 3—Timberline Farms & Woebbeking Stock Farms; 4—J. H. Quisenberry & Sons; 5—Kinsinger Angus Farms; 6—Old Capitol Farms; 7—C. M. Meade; 8—Harvey Hartter; 9—John R. Torr & Son; 10—Duke Family & Preachers Aid Society.

Junior Get of Sire, (9 shown): 1—Keefauver Bros.; 2—J. H. Quisenberry & Sons; 3—Kinsinger Angus Farms; 4—Harvey Hartter; 5—Old Capitol Farms; 6—Duke Family & Preachers Aid Society; 7—C. M. Meade; 8—Harvey Hartter; 9—Renos & Son.

MID-SOUTH FAIR
Memphis, Tennessee, September 28, 1960

EXHIBITORS: Blue Lake Plantation & Equen Plantation, Vicksburg & Minter City, Miss.; T. R. Cole & Sons, Pascola, Mo.; Crockett Angus Farms, Piggott, Ark.; Double TT Angus Farm, Como, Miss.; Double TT Angus Farm & Equen Plantation, Como & Minter City, Miss.; Dundee Angus Ranch, Longview, Tex.; Equen Plantation, Minter City, Miss.; Felton Angus Farms, Marianna, Ark.; Kintyre Stock Farm & Brumfield Plantation, Gloster & Inverness, Miss.; Hamm's Angus Farm, Adair, Ill.; Kintyre Stock Farm, Gloster, Miss.; Meier Angus Farms, Jackson, Mo.; Mississippi State University, State College, Miss.; Charles R. Moore, Memphis, Tenn.; Prairie Point Farm, Macon, Miss.; J. H. Quisenberry & Sons, Winchester, Ky.; Thornton Angus Farm, Brownsville, Tenn.; C. V. Whitney Farms, Lexington, Ky.; Shelby T. Wilson, Dundee, Miss.

JUDGE: A. E. Darlow, Stillwater, Okla.

BULLS:

Late Senior Bull Calves, (6 shown): 1—Kintyremere 60, Kintyre Stock Farm; 2—Prairie Point Eileenmere 117, Prairie Point Farm; 3—Equen Bardoliermere 2218, Equen Plantation; 4—Whitney Bardoliermere 9, C. V. Whitney Farms; 5—Coles Eileenmere 210, T. R. Cole & Sons; 6—Crocketts Eileenmere 5, Crockett Angus Farms.

Senior Bull Calves, (6 shown): 1—Beaver Dam Ambassador 2, Shelby T. Wilson; 2—Whitneymere 51207, C. V. Whitney Farms; 3—Prairie Point Eileenmere 114, Prairie Point Farm; 4—MAF Blackcapmere 127, Meier Angus Farms; 5—Coles Eileenmere 208, T. R. Cole; 6—Crocketts Eileenmere 4, Crockett Angus Farms.

Late Summer Yearling Bulls, (3 shown): 1—Whitneymere 5175, C. V. Whitney Farms; 2—Beaver Dam Ambassador 3, Shelby T. Wilson; 3—Hill Crest Eileenmere 10, J. H. Quisenberry & Sons.

Summer Yearling Bulls, (3 shown): 1—MAF Blackcapmere 125, Meier Angus Farms; 2—Hill Crest Eileenmere 7, J. H. Quisenberry & Sons; 3—Prince Caesar 109 of Dundee, Dundee Angus Ranch.

Junior Yearling Bulls, (7 shown): 1—TTF Eileenmere 20, Double TT Angus Farm & Equen Plantation; 2—Whitneymere 51201, C. V. Whitney Farms; 3—Hill Crest Bandolier 484, J. H. Quisenberry & Sons; 4—Blue Lake Bardmere 10, Blue Lake Plantation & Equen Plantation; 5—Kintyremere 50, Kintyre Stock Farm; 6—MAF Glorious Bandolier S, Meier Angus Farms; 7—Alfaland Eileenmere A 11, Charles R. Moore.

Senior Yearling Bulls, (5 shown): 1—Bardolier M 6, Shelby T. Wilson; 2—Jago Bardolier TA, Felton Angus Farms; 3—Kintyremere 28, Kintyre Stock Farm; 4—MAF Bandolier 40, Meier Angus Farms; 5—Coles Eileenmere 205, T. R. Cole & Sons.

Summer Senior Yearling Bulls, (4 shown): 1—Prairie Point Banmere T 19, Prairie Point Farm; 2—Kintyremere 20, Kintyre Stock Farm; 3—Kimbeland Eileenmere 37, Crockett Angus Farms; 4—Entry, Meier Angus Farms.

Two Year Old Bulls, (5 shown): 1—Whitney Bandolier Lad 2, C. V. Whitney Farms; 2—Hill Crest Bandolier 2.0, J. H. Quisenberry & Sons; 3—Prairie Point Banmere T 11, Prairie Point Farm; 4—TTF Eileenmere 8, Kintyre Stock Farm

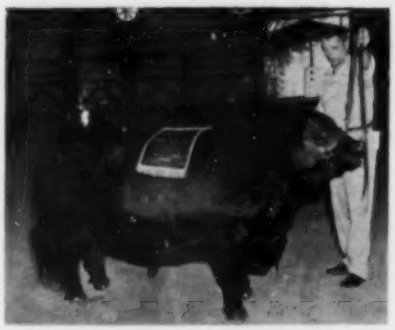

Whitney Bardolier Lad 2d, reserve senior and reserve grand champion at the Mid-South for C. V. Whitney Farms of Kentucky. Poe Smith at the halter.

& Brumfield Plantation; 5—Whitneymere 5129, C. V. Whitney Farms.

Junior Champion Bull: Beaver Dam Ambassador 2, Shelby T. Wilson.

Reserve Junior Champion Bull: Whitneymere 51207, C. V. Whitney Farms.

Senior Champion Bull: Bardolier M 6, Shelby T. Wilson.

Reserve Senior Champion Bull: Whitney Bandolier Lad 2, C. V. Whitney Farms.

Grand Champion Bull: Bardolier M 6, Shelby T. Wilson.

Reserve Grand Champion Bull: Whitney Bandolier Lad 2, C. V. Whitney Farms.

Three Bulls, (9 shown): 1—Shelby T. Wilson; 2—C. V. Whitney Farms; 3—Prairie Point Farm; 4—Kintyre Stock Farm; 5—Equen Plantation; 6—J. H. Quisenberry & Sons; 7—Meier Angus Farms; 8—T. R. Cole & Sons; 9—Crockett Angus Farms.

Two Bulls, (7 shown): 1—C. V. Whitney Farms; 2—Prairie Point Farm; 3—J. H. Quisenberry & Sons; 4—Kintyre Stock Farm; 5—Prairie Point Farm; 6—Meier Angus Farms; 7—T. R. Cole & Sons.

FEMALES:

Late Senior Heifer Calves, (7 shown): 1—Coles Miss Burgess 8, T. R. Cole & Sons; 2—Blackcap Bessie of Beaver Dam, Shelby T. Wilson; 3—Blackcap Lady of PP 15, Prairie Point Farm; 4—Equen Princess 9, Equen Plantation; 5—MAF Miss 1100, Meier Angus Farms; 6—Elba 259 of Dundee, Dundee Angus Ranch; 7—Edella 269 of Dundee, Dundee Angus Ranch.

Senior Heifer Calves, (11 shown): 1—Kintyre Miss Barbara, Kintyre Stock Farm; 2—Beaver Dam Juana Erica, Shelby T. Wilson; 3—Eblinette 30 of Kintyre, Kintyre Farm; 4—Equen Evergreen Erica 2, Equen Plantation; 5—Prairie Point Erica 39, Prairie Point Farm; 6—Prairie Point Blackbird 55, Prairie Point Farm; 7—Coles Elgina 12, T. R. Cole & Sons; 8—MAF Glorious Eline, Meier Angus Farms; 9—Coles Erica 19, T. R. Cole & Sons; 10—Jilt 189 of Dundee, Dundee Angus Ranch.

Late Summer Yearling Heifers, (3 shown): 1—88 Queen Mother 2, Shelby T. Wilson; 2—Maid 159 of Dundee, Dundee Angus Ranch; 3—Blueblood Lady 079 of Dundee, Dundee Angus Ranch.

Summer Yearling Heifers, (4 shown): 1—Whitney Elba 80, C. V. Whitney Farms; 2—Queen 490 of Hill Crest, J. H. Quisenberry & Sons; 3—Pride 059 of Dundee, Dundee Angus Ranch; 4—Blackbird 069 of Dundee, Dundee Angus Ranch.

Junior Yearling Heifers, (14 shown): 1—Eline of Beaver Dam, Shelby T. Wilson; 2—Burgess Maid 14 of Hill Crest, J. H. Quisenberry & Sons; 3—Whitney Evergreen Erica 107, C. V. Whitney Farms; 4—Miss Burgess of PH 2, Hamm's Angus Farm; 5—Queen 484 of Hill Crest, J. H. Quisenberry & Sons; 6—Dolly Pride 2 DMCP, Prairie Point Farm; 7—88 Blackcap Empress, Shelby T. Wilson; 8—Whitney Verity K 6, C. V. Whitney Farms; 9—TTF Karama 6, Double TT Angus Farm & Equen Plantation; 10—Essar Pride L 34, Dundee Angus Ranch.

Senior Yearling Heifers, (7 shown): 1—Whitney Blackberry 16, C. V. Whitney Farms; 2—MAF Eline 5, Meier Angus Farms; 3—Coles Aurora 3, T. R. Cole & Sons; 4—Whitney Eulima 107, C. V. Whitney Farms; 5—Equen Zara 4, Equen Plantation; 6—Maid 3 of Dundee, Dundee Angus Ranch; 7—Essar Blackbird L 49, Dundee Angus Ranch.

Two Year Old Heifers, (8 shown): 1—Queen 475 of Hill Crest, J. H. Quisenberry & Sons; 2—Blackcap Lady of PP 13, Prairie Point Farm; 3—Bettys Pride, Meier Angus Farms.

Junior Champion Female: Eline of Beaver Dam, Shelby T. Wilson.

Reserve Junior Champion Female: 88 Queen Mother 2, Shelby T. Wilson.

Senior Champion Female: Whitney Blackberry 16, C. V. Whitney Farms.

Reserve Senior Champion Female: Queen 475 of Hill Crest, J. H. Quisenberry & Sons.

Grand Champion Female: Eline of Beaver Dam, Shelby T. Wilson.

Reserve Grand Champion Female: Whitney Blackberry 16, C. V. Whitney Farms.

Get of Sire, (8 shown): 1—Shelby T. Wilson; 2—C. V. Whitney Farms; 3—Prairie Point Farm; 4—Kintyre Stock Farm; 5—J. H. Quisenberry & Sons; 6—Meier Angus Farms; 7—T. R. Cole & Sons; 8—Dundee Angus Ranch.

Junior Get of Sire, (7 shown): 1—Shelby T. Wilson; 2—J. H. Quisenberry & Sons; 3—Kintyre Stock Farm; 4—Equen Plantation; 5—T. R. Cole & Sons; 6—Meier Angus Farms; 7—Dundee Angus Ranch.

PIONEER QUEBEC BREEDER DIES DURING SHERBROOKE SHOW

A very successful Sherbrooke Winter Fair was marred by the untimely passing of one of the Exhibitors. Mr. Charles Graham, one of Quebec's most outspoken Angus supporters, died at Sherbrooke on October 6, 1960.

A retired textile distributor, Charlie, as he was commonly known by the Angus fraternity, maintained a small select herd at his palatial farm on Ile Perrot. He was a charter member of the Quebec Association and was untiring in his efforts to promote black cattle in the Province. A successful contender at all the major shows in Quebec, Charlie was a regular steer exhibitor at the Sherbrooke Winter Fair.

He is survived by two children, a son Ross and a daughter Marion, his wife Betty having pre-deceased him two years ago.

JUDGES AND JUDGING DATES FOR WINTER SHOWS

FAIR	LOCATION	JUDGING DATE	JUDGE
1960			
Pennsylvania LS Show	Harrisburg	Nov. 8	Lee Leachman
Royal Winter Fair	Toronto	Nov. 17 & 18	Otto G. Nobis
Great Western	Los Angeles	Nov. 20	Les Ljungdahl
International	Chicago	Nov. 28 & 29	Raul Bancalari
1961			
Arizona National	Phoenix	Jan. 5	Glen Bratcher
Penna. Farm Show	Harrisburg	Jan. 11	Richard S. Sour
Montana Winter Fair	Bozeman	Jan. 31	Lewis Pierce
Southwestern Expo.	Ft. Worth	Feb. 1	Glen Bratcher
Florida State	Tampa	Feb. 14	Dr. R. A. Long
SW Livestock	El Paso	Feb. 7	Glen Bratcher

(Several shows where the judge has not been announced have been omitted from this list.)

FOR SALE:
ANGUS HERD SIRE
Elleonmere 487 breeding, 4½ years old
BO MAR ANGUS FARM
Boyd and Marj Taylor
MITCHELLVILLE, IOWA
Phone 3207

A NEW HISTORY OF THE CALIFORNIAS
covering the Spanish and Mexican Periods
Historical Sketches of the Californias
by Phillip S. Rush, Publisher, The Southern California Rancher, P. O. Drawer No. 31, San Diego 12, California.
Single copies $3. Five or more copies to one address in one shipment. $2.50 each. No C.O.D. or Consignments.
This Book Should be in Every Library and School

ANGUS MANOR FARMS
At the C. N. E.
At the recent Canadian National Exhibition in Toronto, we had the 2d Prize Mature Female and the Reserve Senior Champion Female. She is a daughter of Kinlochmere 99th.
ANGUS MANOR FARMS
RR 2, PETERSBURG, ONTARIO, CAN.
Irvin Schenk, Owner

Attend the Nov. 16th
Missouri Package Cow and Calf Sale
at Chillicothe
500 cows sell.
Write or call:
MISSOURI ANGUS ASSOCIATION
ED. F. STOUT, FIELDMAN
Boonville, Missouri

The swing is to YORKSHIRES
- Litter Size
Long known as the most prolific breed with the ability to raise their litters.
- Feed Conversion
Lead all breeds at Iowa, Ohio, Indiana, California, and South Dakota testing stations.
- Other Factors
Consistently top the market as straight and crossbreds . . . all but 3 days in June at Chicago. Adaptable to confined feeding. Lead many stations in rate of gain. Certified breeding stock available.

For a FREE copy of the YORKSHIRE JOURNAL plus other information write: 1001 South St., Lafayette, Indiana.
AMERICAN YORKSHIRE CLUB

Birdeye Angus

KEYSTONE

HIS GET AND SERVICE SELL . . . . . .

KEYSTONE OF RED GATE
Jointly owned with KerMac Farms, Poteau, Oklahoma.

KERMAC MARSHALL
Our Junior Herd Sire, a son of the cowman's Champion, Hyland Marshall. Some females sell bred to him.

KEYSTONE OF RED GATE

- Imp. Prince of Rowley 934682
  - President of Gaidrew 934680
    - Keystone of Dunira 934677
      - Georkin of Dalmeny
      - Kobe 3d of Dunira
    - Pure Pride of Gaidrew 934676
      - Diaponer 934668
      - Pridewell of Kinermony
  - Pretty Pride of Gaidrew 934673
    - Keystone of Dunira 934677
      - Georkin of Dalmeny
      - Kobe 3d of Dunira
    - Primrose of Gaidrew 934678
      - Ethiope of Lethen
      - Pridestine of Gaidrew
- Blackwood Lady of Red Gate 12th 1400138
  - Kinsman of Gloagburn 934681
    - Kinsman of Newhouse 858378
      - Eskar of Dereulich
      - Kobe 4th of Dunira
    - Kathleen of Gloagburn 934679
      - Enthusiast of Bleaton
      - Kathena of The Laws
  - Blackwood Lady 4th of Red Gate 870266
    - Eventuator of Red Gate 633089
      - Rock Revolution 445139
      - Perdita Patience 528401
    - Blackwood Lady 7th of Page 502911
      - Revolution of Page 11th
      - Blackwd Lady 4th of P.

50 BULLS . . .

Fertility and Gain Tested Bulls

Bulls were developed and gain tested on a 200 acre pasture. 18 to 23 months old. Sound, solid and ready for heavy service. Most of these bulls are by our great Keystone of Red Gate.

50 FOUNDATION FEMALES . . .

Examined and guaranteed safe in calf. Several with calf at foot sale day. Most are in calf to Keystone of Red Gate. A few are in calf to Kermac Marshall, our junior herd sire.

SEE CATALOG FOR DETAILS!

Farms... ANNUAL

of RED GATE *Sale*

50 BULLS 50 FEMALES

TUESDAY, 1:00 P. M.

NOVEMBER 22, 1960

at the farm

BIRDEYE, ARKANSAS

The best offering of bulls ever sold at Birdeye — Plenty of quarter, good heads, thick-meated bulls on strong bone and good feet and legs. Alert, active bulls that have been on a 200 acre pasture up until sale time.

HERD BULL PROSPECTS - RANGE BULLS FOR THE TOP COMMERCIAL COWMAN

BIRDEYE QUALITY ANGUS BREEDING SINCE 1936

FOR CATALOGS:

Jimmie Johnston, Birdeye Angus Farms, Birdeye, Ark.

AUCTIONEERS:
Roy Johnston and
Ray Sims

CY CRANE
FOR THE
JOURNAL

Birdeye

ANGUS FARMS

BIRDEYE, ARKANSAS

W. M. Smith & Sons
owners

Jimmie Johnston
manager

ON ANGUS TRAILS

(Continued from page 43)

The idea of high quality beef sold under an Angus label has been started in this country and is working well. The recent Review of the Aberdeen-Angus Cattle Society in Britain has an article advocating a quality marketing brand to give consumers in England and Scotland an identifiable product to counteract the increasing supply of indifferent beef.

■

The study of a leading agricultural college suggests that building of a beef herd through female selection if of limited value. "Three to 5 times more improvement was accomplished through selection of sires than through the selection of dams."

We won't quarrel with these figures except to point out that the good bull that worked the "3 to 5 times greater improvement" had to have a good mother. We have yet to see a great breeding bull that didn't have an outstanding mother — somewhere along the line some cow selection had to be done. The Angus breed in putting greater emphasis on sires is in danger of losing ground if it forgets to keep picking those great producing females.

MINNESOTA ANGUS NEWS

(Continued from page 62)

Mr. Moritz in ill health and selling his cattle after 40 years in the Angus business. They purchased his two year old herd bull sired by Homeplace Eileenmere 375th and out of a double bred Eileenmere 487th dam.

John Snyder bought a heifer which is sired by the bull Mr. Moritz recently sold to Beaver Dam Plantation in Mississippi.

Returning home, the group stopped at the Otto and John Emerson and the Herbert Cline farms at Knoxville and the Treasure Acres farm at Blairsburg, Iowa, before ending their cattle buying trip with supper at the Mensch home near Truman.

— Minnesota —

Purple Ribbons are awarded at the Minnesota Junior Livestock Show on a basis comparable to Blue Ribbon Awards at most shows. One hundred and fifteen Angus steers were exhibited at the Show and 34 of them were placed in the Purple Ribbon group.

— Minnesota —

Tony Burke, Blooming Prairie, one of Minnesota's best known pair of twins added to the laurels he and his brother Tom have won this year, when he placed third in the Livestock Achievement Contest at the South St. Paul Junior Livestock Show October 3-6 as well as winning a Purple ribbon on his steer.

— Minnesota —

F. F. A. AT STATE FAIR

A total of 31 Aberdeen-Angus females were shown at the Minnesota State Fair FFA Livestock Show on September 3rd. The show was not too large in numbers but the quality ran very deep in each class. Judge James O'Connell of South Dakota State College at Brookings picked for his Grand Champion Cherry Blossom 22d of Wesley, a deep, thick, smooth heifer sired by Imp. Keynote of Gaidrew, which was shown by Burke Bros. of Blooming Prairie, Minnesota. The Senior Champion was Blackcap of Blacktop, a big, deep heifer sired by Black Prince 29th of Ida. The Reserve Senior Champion was Paradise Witchmere 2d by Meadowmere 1632. For his Reserve Junior Champion Judge O'Connell selected Trojan Erica of Blacktop, an outstanding daughter of Prince E. and B. 250th. All above champions were shown by Burke Brothers. The Mountain Lake FFA Chapter won the Chapter Group award.

E. B. THOMPSON RANCH FIRST PRODUCTION SALE

Defiance, Missouri, September 10, 1960

79 Lots	$19,440.00, average	$ 246.07
8 Bulls	3,030.00, average	378.75
71 Cows	16,410.00, average	231.12
Top 10 Lots	4,015.00, average	401.50
Top Bull—Lot 1—E B T Eileenmere 50; 10-6-58; s. Homeplace Eileenmere 629; Paul Masters, Cape Girardeau, Mo.		1000.00
Top Female—Lot 54—E B T Eileenmere H158; s. Eileenmere 4487 D B; E. W. Thompson, Sedalia, Mo.		340.00

SALE REPORT

(Includes lots which sold for $250 or more)
Buyers Missouri unless otherwise stated

BULLS:

LOT CALVED BUYER	PRICE
2—10-21-58—V. L. Davis, Vichy	$505
6—5-5-59—Hickory Knoll Farm, Warrenton	315
7—4-26-59—Lawrence Little, Wentzville	300
8—4-3-59—B. C. McClure, O'Fallon	310
FEMALES:	
9—8-14-59—Edward Hollman, Golden Eagle, Ill.	280
14—9-12-59—Black Mark Farm, Lewisville, Tex.	280
15—9-10-59—Paul Masters	300
23—9-14-59—Edward Hollman	280
25—9-21-59—Paul Masters	270
27—1-7-59—V. L. Davis	255
28—2-1-59—Perry Compton, New Florence	270
30—2-18-59—Paul Masters	310
41—5-8-59—B. C. McClure	250
42—7-28-58—H. L. Peters, St. Peters	325
43—8-10-58—R. S. & Ruth Beabout, Vandalia, Ill.	310
44—8-21-58—B. C. McClure	250
45—1-5-59—Randy Vealand, Eureka	300
47—3-11-59—H. L. Peters	250
49—4-10-59—Green Bluff Farm, New Haven	255
50—5-14-59—Circle B Farm, Columbia	300
55—11-14-58—R. S. & Ruth Beabout	300
56—7-14-56—Cletus Beck, Corder	265
64—3-6-59—Hickory Knoll Farm	295
68—4-20-59—Paul Masters	265
70—4-1-59—Paul Masters	275
80—6-5-57—H. L. Peters	290
81—1-7-59—Paul Masters	275
82—10-25-57—Cletus Beck	275

ATLANTIC RURAL EXPOSITION

(Continued from page 60)

the winner of the early senior calf class, Questor of Meadowlane. Standing second in the class that had 14 head of quality calves competing was Lee Hillman 7516, a rugged son of Ankonian 3575, exhibited by Lee Hill Farm which Mr. Litton picked for his Reserve Junior Champion. The three bulls brought back to compete for the Senior Champion ribbon found Swan Pointmere 7537, another son of Ankonian 3575, exhibited by Lee Hill Farm, winner of the senior yearling class. Millarden OB 1388, a good-headed, thick son of Ankonian OB 13, exhibited by Millarden Farm, was the winner of the summer senior yearling class. In the two year old class Eva Bardoliermere, a thick deep son of Eva's Bandolier Lad, exhibited by Old Home Manor and Longleaf Plantation was the winner and also Mr. Litton's selection to become Senior and later Grand Champion bull. This powerful son of Eva's Bandolier Lad has also been made Grand Champion bull at Ohio State Fair and Michigan State Fair this fall. The winner of the senior yearling class, Swan Pointmere 7537, was made Reserve Senior Champion. For the Reserve Grand Champion award the Junior Champion moved up to the coveted position.

In the female show that followed with 67 head exhibited, Millarden Blackcap 73, a thick, good fronted, brood cow type, daughter of Ankonian OB 13, winner of the two year old class was made Senior and Grand Champion female. The second place two year old heifer, Edwina Lee Hill, a thick, good legged daughter of Bandolier Lad, exhibited by Lee Hill Farm, was made Reserve Senior and Reserve Grand Champion. The Junior Champion, Scots Jestress, was a well balanced, good legged daughter of Scottish Prince, exhibited by Sugar Loaf Farm and S. Schipper, Staunton, Virginia. The winner of the strong junior yearling class, Miss Burgess 6 of Paignton, a typy daughter of Bardoliermere 5 of Paignton, exhibited by Paignton Farm, winner of the early senior calf class was made Reserve Junior Champion.

The blue ribbon winners that were not mentioned in the championship classes were White Gates Wencilla 4th, a stylish daughter of O Bardoliermere 53d, exhibited by White Gates Farm in the early senior heifer class. Moving up to the late summer yearling class Juana Erica HF 8th, a thick daughter of Eileenmere 1616 headed the good class and she

EASTERN NATIONAL ANGUS SHOW AND SALE

The Best in the East

TIMONIUM, MD. NOVEMBER 14, 1960

7:00 P.M. — Eastern National Show Barn

5 BULLS

Outstanding herd sire prospects and show bulls

40 FEMALES

Breeding and individuality of the kind that has established the East and this sale as a leading source of seed stock.

Mahrapo Bandolier Georgina

She was Reserve Grand Champion Female in the very strong Eastern National Angus show as well as being Grand Champion Sale Heifer in 1959.

Two other sale heifers, Sir Wm.'s Elation Barbara and Meadow Lane Blackbird 3d also won their classes in the open competition.

This is the kind of foundation seed stock that has made the Eastern National Sale a great place to buy.

Catalogs Mailed Only On Request, Write:

MARYLAND ANGUS ASSOCIATION

Miss Carol Hackney, Exec. Secretary

FINKSBURG, MARYLAND

was exhibited by Hockhockson Farm. Early summer class winner was another good White Gates entry, White Gates Bessie 14th, a smooth, good legged daughter of O Bardoliermere 53. The senior yearling class was deep in quality with Kinloch Queen L 15, a deep bodied daughter of Prince of Red Gate 153, receiving the blue.

The Get of Sire class went to Lee Hill Farm on the get of Ankonian 3575 and the Junior Get of Sire to White Gates on the get of O Bardoliermere 53d.

The Grand Champion steer exhibited by V. P. I. and bred by Estouteville Farm, Keene, Virginia, was a Bandolier bred steer that carried home the honors for the "Doddie Blacks".

Another interesting show held for the Junior members of the Angus world found 32 heifers being exhibited with Jennifer 22 of Glen Angus 12 being made Grand Champion. This deep bodied junior yearling was fitted and shown by B. A. Rucker III of Rectortown, Virginia. Jimmy Stork, Crozet, Virginia, was awarded Reserve Grand Champion with his good late summer yearling, Blackbird Lady K 3.

EXHIBITORS: Aberan Herd of Edgehill, Shadwell, Va.; Adams Plantation, Lynchburg, Va.; Alum Bank Farm, Craig Springs, Va.; W. W. Ashby, Jr., Churchville, Va.; The Barracks Farm, Inc., Charlottesville, Va.; Ben Few Angus Farm, Staunton, Va.; Louis B. Brooking, Richmond, Va.; Croftburn Farm, Culpeper, Va.; Elk Hill Farm, Forest, Va.; Estouteville Farm, Keene, Va.; Julian Folks, Blue Grass, Va.; Hickory Ridge Farm, Earlysville, Va.; Hockhockson Farm, Estontown, N. J.; Frank Keesling, Jr., Lovettsville, Va.; Mr. & Mrs. Bill Killpack, Succasunna, N. J.; Kingdom Farm, Leesburg, Va.; Kinloch Farm, Supply, Va.; Lee Hill Farm, Fredericksburg, Va.; Longleaf Plantation & Old Home Manor, Aiken, S. C. & Homer City, Pa.; Mahrapo Farms, Mahwah, N. J.; Meadow Lane Farm, North Salem, N. Y.; Merifields Farm, Keswick, Va.; Millarden Farms, Annville, Pa.; Mt. Regis Farm, Salem, Va.; Old Home Manor, Homer City, Pa.; Paignton Farm, Charles Town, W. Va.; Paradise Farm, Kingsville, Md.; Rolling Hills Farm, Hillsboro, Va.; Seek-No-Further Farm, Aldie, Va.; Sugar Loaf Farms, Staunton, Va.; Sugar Loaf Farms & Merkle Patuxent Farms, Staunton, Va. & Naylor, Md.; Sugar Loaf Farms & S. Schipper, Staunton, Va.; Va. Polytechnic Institute, Blacksburg, Va.; White Gates Farms, Succasunna, N. J.

JUDGE: Kenneth Litton, Rockville, Va.

BULLS:

Late Senior Bull Calves, (11 shown): 1—Meadowlane OB 140, Meadow Lane Farm; 2—Sugar Loaf Scot 913, Sugar Loaf Farms; 3—Eileenmere 511A19, Adams Plantation; 4—White Gates Ballot, White Gates Farms; 5—Eileenmere Repeater 16 18, Hockhockson Farm.

Senior Bull Calves, (14 shown): 1—Questor of Meadowlane, Meadow Lane Farm; 2—Lee Hillman 7516, Lee Hill Farm; 3—Millarden O B 13044, Millarden Farms; 4—Mt Regis Eileenmere 511 43, Mt. Regis Farm; 5—Croftburn Scottish Prince 2, Croftburn Farm.

Late Summer Yearling Bulls, (5 shown): 1—White Gates Eileenmere 180 1, White Gates Farms; 2—Eileenmere Repeater 16 10, Hockhockson Farm; 3—Millardenmere 1101, Millarden Farms; 4—Eileenmere 511A27, Adams Plantation; 5—White Gates Eileenmere 3216, White Gates Farms.

Summer Yearling Bulls, (11 shown): 1—Meadowmere 1679, Aberan Herd of Edgehill; 2—Homanor 11, Old Home Manor; 3—White Gates O B 91, White Gates Farms; 4—Meadowmere Lad 20, Meadow Lane Farm; 5—B F Bandolier 1399, Ben Few Angus Farm.

Junior Yearling Bulls, (7 shown): 1—Eileenmere A 1529, Adams Plantation; 2—Millardenmere 92, Millarden Farms; 3—Paignton Mere 19, Paignton Farm; 4—Croftburn Bardoliermere 32 2, Croftburn Farm; 5—W G Bardoliermere K 2, Mr. & Mrs. Bill Killpack.

Senior Yearling Bulls, (7 shown): 1—Swan Pointmere 7537, Lee Hill Farm; 2—Meadowmere 1673, Meadow Lane Farm; 3—Eileenmere 18 of Elk Hill, Elk Hill Farm; 4—Eileenmere 17 of Elk Hill, Elk Hill Farm; 5—Eileenmere A 511 A 7, Adams Plantation.

Summer Senior Yearling Bulls, (3 shown): 1—Millarden O B 1388, Millarden Farms; 2—Mahrapomere 1255, Mahrapo Farms; 3—Paignton Prince Rowley 10, Paignton Farm.

Two Year Old Bulls, (5 shown): 1—Evas Bardoliermere, Longleaf Plantation & Old Home Manor; 2—President of Brays Island, Sugar Loaf Farms & Merkle Patuxent; 3—S N F Bardoliermere 695, Seek-No-Further Farm; 4—M R Eileenmere 511 17, Mt. Regis Farm; 5—Alummere 2 of Alum Banks, Alum Bank Farm.

Junior Champion Bull: Questor of Meadowlane, Meadow Lane Farm.

Reserve Junior Champion Bull: Lee Hillman 7516, Lee Hill Farm.

Senior Champion Bull: Evas Bardoliermere, Longleaf Plantation & Old Home Manor.

Reserve Senior Champion Bull: Swan Pointmere 7537, Lee Hill Farm.

Grand Champion Bull: Evas Bardoliermere, Longleaf Plantation & Old Home Manor.

Reserve Grand Champion Bull: Questor of Meadowlane, Meadow Lane Farm.

Three Bulls, (6 shown): 1—Meadow Lane Farm; 2—Millarden Farms; 3—Old Home Manor; 4—White Gates Farms; 5—Adams Plantation.

Two Bulls, (9 shown): 1—Lee Hill Farm; 2—Meadow Lane Farm; 3—Elk Hill Farm; 4—Paignton Farm; 5—Adams Plantation.

FEMALES:

Late Senior Heifer Calves, (4 shown): 1—White Gates Wencilla 4, White Gates Farms; 2—Eisa Erica A 327, Adams Plantation; 3—Hothers Lady B 5, Hockhockson Farm; 4—Pure Pride A 45, Adams Plantation.

Senior Heifer Calves, (11 shown): 1—Miss Burgess 6 of Paignton, Paignton Farm; 2—Miss Repeater H F, Hockhockson Farm; 3—Mahrapo Bummer Maid 7, Mahrapo Farms; 4—Kinloch Miss Burgess 47, Kinloch Farm; 5—Elluna Erica Lee Hill, Lee Hill Farm.

Late Summer Yearling Heifers, (8 shown): 1—Juana Erica H F 8, Hockhockson Farm; 2—Meadowlane Esthonia 3, Meadow Lane Farm; 3—White Gates Blackcap 35, White Gates Farms; 4—Enetha Lee Hill, Lee Hill Farm; 5—Kinloch Eurotia 6, Kinloch Farm.

Summer Yearling Heifers, (12 shown): 1—White Gates Bessie 14, White Gates Farms; 2—Milarden Miss Burgess 77, Millarden Farms; 3—Meadowlane Blackbird 4, Meadow Lane Farm; 4—Blackcap H of Gladmere 12 1, Mahrapo Farms; 5—Fancy Lee Hill G 3, Lee Hill Farm.

Junior Yearling Heifers, (16 shown): 1—Scots Jestress, Sugar Loaf Farms & S. Schipper; 2—White Gates Blackcap Empress 4, White Gates Farms; 3—Manor Erica 11, Old Home Manor; 4—Swan Point Rosemary 11, Lee Hill Farm; 5—Gammer Everema 6, Hockhockson Farm.

Senior Yearling Heifers, (9 shown): 1—Kinloch Queen L 15, Kinloch Farm; 2—Mahrapo Miss Erica Energy 3, Mahrapo Farms; 3—White Gates Bessie, White Gates Farms; 4—S L A Barbara Rose 1518, Sugar Loaf Farms; 5—Meadowlane Witch 22, Meadow Lane Farm.

Two Year Old Heifers, (7 shown): 1—Millarden Blackcap 73, Millarden Farms; 2—Edwina Lee Hill, Lee Hill Farm; 3—Swan Point Erianna 2, Lee Hill Farm; 4—White Gates Erica 12, White Gates Farms; 5—Millarden Blackbird 161, Millarden Farms.

Junior Champion Female: Scots Jestress, Sugar Loaf Farms & S. Schipper.

Reserve Junior Champion Female: Miss Burgess 6 of Paignton, Paignton Farm.

Senior Champion Female: Millarden Blackcap 73, Millarden Farms.

Reserve Senior Champion Female: Edwina Lee Hill, Lee Hill Farm.

Grand Champion Female: Millarden Blackcap 73, Millarden Farms.

Reserve Grand Champion Female: Edwina Lee Hill, Lee Hill Farm.

Get of Sire, (6 shown): 1—Lee Hill Farm; 2—Meadow Lane Farm; 3—White Gates Farms; 4—Mahrapo Farms; 5—Elk Hill Farm.

Junior Get of Sire, (3 shown): 1—White Gates Farms; 2—Lee Hill Farm; 3—Adams Plantation.

Steers, (2 shown): 1—Va. Polytechnic Institute; 2—Va. Polytechnic Institute.

Steers, (3 shown): 1—Kinloch Farm; 2—Julian Folks; 3—Va. Polytechnic Institute.

Champion Steer: Va. Polytechnic Institute.

Reserve Champion Steer: Kinloch Farm.

TEXAS ANGUS ASSOCIATION HIRES NEW SECRETARY

Waymon C. Ashley

Marvin L. Couey, President of the Texas Angus Association from San Angelo, Texas, recently announced that effective October 1, 1960, Mr. Waymon C. Ashley, Carrizo Springs, Texas, will be the new Secretary-Treasurer of the Texas Angus Association. Ashley will succeed Ronald Blackwell who recently was made the Southwestern Field Representative for the American Angus Association.

Ashley, 31, formerly associated with Essar Ranches, San Antonio, will make his headquarters in Fort Worth. His wife is the former Miss Stella Rabb of Crystal City, Texas.

Ashley was born and reared on a farm south of Pauls Valley, Oklahoma and was graduated from Oklahoma A&M College in 1951 with a bachelor of science degree in animal husbandry. He was a member of Alpha Zeta, honorary agricultural fraternity.

Ashley has worked with several Angus establishments since his graduation, including Shadow Isle Farms, Red Bank, N. J.; M&L Angus Ranch, Burnet, Texas, and Mecom Angus Ranches, Trinidad, Colorado. He spent two years with the U. S. Navy as an air controlman.

Ashley was chosen from a group of candidates by a selection committee appointed by the president of the association. Headquarters for the association is 203 Livestock Exchange Building, Ft. Worth 6, Texas.

ABERDEEN ANGUS Journal

WESTERN SECTION

DEDICATED EXCLUSIVELY TO THE IMPROVEMENT
OF THE WORLD'S GREATEST BEEF BREED

North Dakota ANGUS NEWS

Mrs. W. A. Plath, Correspondent
Davenport, North Dakota

ANGUS WINTER SHOW ENTRIES ARE LARGEST IN HISTORY

The Winter Show Barns in Valley City will be bursting at the seams next March when the 151 head of Angus, entered in the Senior Futurity arrive. This is the largest Angus show in the State, and the Angus entries are more than any breed has had in any other Winter Show. In addition the other breeds will have their second and third highest entries of 90 and 138, which will compete with the Angus for grand championships. There will be 379 in the show, compared to 313 last year. The North Dakota Bull and Heifer Futurity continues to be a powerful stimulus to breed improvement. The active participation of large and small breeders from all parts of the state indicates the acceptance of the show as the show window of the North Dakota Cattle Industry.

HENKE STOCK FARM
"Home of the Eliminators"
See our cattle at the North Dakota Winter Show
H. D. HENKE
Hannover North Dakota
Ph. Sycamore 4-2197

BLUE TOP ANGUS
Introducing
Junior Herd Sires:
BARDOLIER of FAULKTON 8 2866415
and
BARDOLIER of FAULKTON 9 2866413
Both bulls sired by
Raona Bardolier 158 2573164

Remember: Star of The North Sale on November 4, 1960

GEORGE BECKER
Sheldon, N. Dak. Phone 4505 Enderlin

LAST CALL —
Be sure and attend the
Star of the North SALE
NOVEMBER 4, 1960
at
VALLEY CITY, NORTH DAKOTA
For details see the October Journal
W. A. Plath, Sale Manager
Davenport, N. D.

JUNIOR FUTURITY DEADLINE NOVEMBER 15

4-H and FFA members have only until November 15 to enter the Junior Futurity classes of the Winter Show. Entry blanks are obtained from the county agent in the club member's county, and are usually turned in about November 10 to the County Agent. A number of Angus breeders have indicated to George Strum, Secretary, that they have heifer calves: Robert Velure, Kathryn; Wesley Moore, Cogswell; Henry Kranzler, Lehr; Darold Anderson, Bordulac; Gregor Tschider, Solen; and 4 will be at the Star of the North Sale at Valley City. There will also be steer calves for other projects.

The Junior Futurity encourages the young people to lay the foundation for a purebred herd of their own.

— North Dakota —

ANGUS TOP CASS ACHIEVEMENT SHOW

At the Cass County Achievement Show, the Nipstad brothers of Hickson won grand and reserve championship honors with their Aberdeen-Angus steers; Jerome as Grand Champion and

Grand Champion beef of the Cass County Achievement day was shown by Jerome Nipstad, Reserve Grand Champion shown by Allan Nipstad, Hickson, North Dakota. Allan was the champion beef showman.

Allan as Reserve Champion. Marion Plath, Davenport, had the Reserve Champion in the beef breeding class, with her heifer. Winner in the beef showmanship class was Allan Nipstad, who received two trophies, one given by the North Dakota Stockman's Association was a traveling award which must be won twice to be kept permanently.

The entries in the livestock division of the Cass County Achievement Show were above all previous years with 300 animals being shown. 119 steers were entered, with a larger percentage than usual being Angus. Six of the top ten were Angus. All of the Angus heifers shown won blue ribbons.

Jerome Nipstad's champion steer brought $590 at the auction sale. The reserve champion beef shown by Allan Nipstad was sold for $400.

— North Dakota —

NORTH DAKOTA BREEDERS PURCHASE BULLS

Arland Frost, Frost Stock Farm, Harvey, North Dakota purchased the top selling bull at the Wayne Knolls Sale in Ohio. He is Bardoliermere W K 23rd, son of Dor-Macs Bardoliermere 3d and out of Karama Belle of B M, purchased for $1000. He is a grandson of O Bardoliermere 2, the 1956 International Grand Champion bull.

Dale Riley, Mandan, North Dakota, purchased the top selling bull at the Good Earth Stock Farm sale at New Florence, Missouri. He was the Lot 1 bull, Good Earth 155.

— North Dakota —

NORTH DAKOTA AGRICULTURAL COLLEGE TO RECEIVE UNIVERSITY STATUS

On the November 8 ballot the voters of North Dakota will vote to benefit themselves when they give the name of NORTH DAKOTA STATE UNIVERSITY OF AGRICULTURE AND APPLIED SCIENCE to the group of colleges now called North Dakota Agricultural College. All of the agricultural organizations in North Dakota are pulling for this name change because it will give increased benefits and prestige to agriculture in the state. It will cost no more, because increased research grants will be available with the name change. The college is one of two left in the United States which has yet to make the name change. In most states the change did not have to be voted upon but in this state the constitution made it necessary. Be sure to vote!

— North Dakota —

ANGUS QUEEN CONTEST CLOSES NOVEMBER 1

Entry blanks were sent Angus breeders throughout the state for girls to enter the Angus Queen Contest, sponsored by the North Dakota Angus Auxiliary. The contest closes November 1, with entries to be sent to Mrs. John McElroy, Box 810, Jamestown.

The North Dakota Angus Queen will reign at the Winter Show festivities. A committee will select the queen from the entries.

— North Dakota —

(Continued on page 138)

Colorado ANGUS NEWS

Mrs. Diane Salt, Correspondent
Hygiene, Colorado

ON THE TANBARK TRAIL

Haystack Angus Ranch showed at the New Mexico State Fair, Albuquerque where they had Grand Champion Female with Elluna 8th of Haystack who also was the Junior Champion. Reserve Junior Champion and Reserve Grand Champion went to Witch 10 of Haystack. Pride 3 of Haystack won Senior Champion honors. Reserve Junior Champion Bull was Haystack Lancelot. Haystack also won the Get and Junior Get of Sire classes; both groups sired by Excalibur. Dr. Taylor of Arizona University judged the show.

A Haystack bred bull, Prince Haystack 3d, shown by W. L. McGillivray, Coaldale, Alberta and Grand Champion bull at the Lethbridge District Exhibition.

The 1960 Douglas County Fair 4-H Champion Fat Steer was an Angus shown by Rob Van Pelt, 14 of Castle Rock. It was a steer he had won in the catch-it-calf contest at the fair last year.

Howard Meyers of Howlyn Ranch, Colorado Springs showed his 2 year old bull, Eileenmere DK 5th, a son of Eileenmere Triumph, to Senior Champion and Grand Champion at the Wyoming State Fair. Reserve Senior and Reserve Grand Champion bull was Colo Model 58 Lucy ASR, a summer yearling shown by the Harden's Antelope Springs Ranch, Nunn. Howlyn Ranch showed the Senior Champion female, Primrose of Howlyn 7th; Reserve Senior Champion being won by Antelope Springs on Ruth Ann Empress Model 58, a two year old. The Reserve Grand Champion female was also the Junior Champion female, Prince Barbara 590 of ASR, shown by Antelope Springs Ranch.

— Colorado —

PERSONALS

Lloyd Rudd of Longmont has donated a fat steer to the National Women's Auxiliary, the steer will be sold at the "Paint the West Black Sale" and the proceeds from the sale will go into the Scholarship fund. Colorado is really backing their National Auxiliary. The ladies are donating a hand knit man's coat sweater with Angus design to be raffled off during the Chicago International. Tickets will be sold at Timonium and Chicago. Anyone interested in purchasing chances should contact Mrs. James Hartley, Route No. 2, Box 176, Longmont, Colo.

Bud Hohnholz and C. T. Brown recently purchased the well-known Meadowdale Ranch on Route 66 near Estes Park. The ranch, formerly owned by the Isabel family of Albuquerque, N. M. contains 5520 acres of deeded land and 4300 acres under Government lease. Included in the sale were 70 head of commercial Angus cows. Plans are to continue operating as a cattle and dude ranch. Hohnholz and Brown recently purchased the top selling bull, Kermac Marshall 19th, for $6000, at the Cross Arrow Dispersion Sale. This bull is slated for the Meadowdale Ranch. Mr. Hohnholz also purchased a number of females to go to his Gore Pass Ranch in Kremmling.

— Colorado —

SALES

The Harrison Ranch at Sonora, Texas recently purchased 39 bulls from Haystack Angus Ranch; most of them sired by the "31st" and the balance by "Barry".

A. E. Springer & Sons, Aurora, Nebraska purchased Prince 134 of Haystack

(Continued on page 133)

Scene from the Cross Arrow Ranch which dispersed its Angus herd on September 19th for an over all average of $360. Many of the purchasers of the fine offering came from Texas. Shown above are the owners, left to right; Col. Ralph Garretson, Ray Hendrickson and B. D. Norris. At the time of the sale, Col. Garretson was hospitalized and could not be in attendance.

CROSS ARROW DISPERSION

The Cross Arrow Ranch Dissolution Sale on September 19th met with good weather and an enthusiastic crowd which bid actively throughout the day. The sale, held on the ranch at Sanford, Colorado, saw 72 bulls average $500 and 270 females average $320 for a total money of $123,475 and an over all average of $360.

The sale opened at 11 a. m. with the top end of the cows and calves being offered first. The herd bulls, next in line, sold during the noon hour and hit the sale top of $6,000 on Kermac Marshall 19th. A good bodied son of Hyland Marshall, the KerMac Ranch herd sire, he was purchased by Bud Hohnholz and C. T. Brown of Estes Park, Colorado.

Another herd sire that brought top money was Bandolier FBH, an Applewood-Bell Boy Bandolier bred bull, that was purchased by Tom Seale of Vaughn, New Mexico, for $3,050. The top selling female was Enchantress Etta 103d, a six year old granddaughter of Eileenmere 487th, purchased by James Hartley, Jr., of Longmont, Colorado, for $550.

Detailed report on page 133

ABERDEEN-ANGUS are on the MARCH in the SOUTHWEST
The NEW MEXICO STOCKMAN
Will Keep you informed about this BOOMING NEW MARKET
Send for Free Sample Copy
P. O. Box 616 ALBUQUERQUE, N. M.

BRUCE FARMS & ORCHARDS
"Practical Cattle for Practical Cattlemen"
Phone Trinity 2-3487
HOTCHKISS, COLORADO
5½ miles NW of Hotchkiss

Subscribe to
THE QUARTER HORSE JOURNAL
Official Publication of the AQHA
Complete National Coverage
1 year $4.00 — 3 years $10.00
P. O. BOX 9105 AMARILLO, TEXAS

"LET'S PAINT THE

HUGE
MONDAY

1000 HEAD 1000

800 Top Quality Commercial Angus Cows and Heifers will sell.
They will be sorted in uniform loads.

Service of the famous Jennings Brothers' Ranch herd sires
will be featured.

TUESDAY, NOVEMBER 22, 1960

"ON THE HILL"

Beginning at 12:00 Noon

200 REGISTERED ANGUS CATTLE WILL SELL. Including **25 TOP BULLS,** sons of noted sires.
175 FEMALES—Cows with calves at foot, bred and open heifers.

There will be a great consignment from Haystack Ranch — some 75 of their bred and open heifers will be sorted into uniform pens of 3 to 10 head, and sold as one lot.

There will be top consignments from nationally known herds such as Vrain Valley, Treasure Acres, Sugar Loaf, Ankony, J. Garrett Tolan Farm, Harry R. Meyer, Raymond Pope and others.

WEST BLACK"

ANGUS AUCTION

NOVEMBER 21, 1960

AT THE DENVER STOCK YARDS

DENVER, COLORADO

Beginning at 1:00 P. M.

This sale will provide the greatest opportunity ever offered in the West at auction, for the man wanting outstanding foundation seed stock for a top commercial herd, capable of producing the very finest feeder cattle or outstanding Registered Cattle for founding a new herd or strengthening an already established one.

SALE HEADQUARTERS

The Brown Palace Hotel, Denver, Colorado

AUCTIONEERS

Roy Johnston, Ham James, Paul Good

FOR CATALOG AND COMPLETE INFORMATION WRITE:

DAVE CANNING, SALE MANAGER

CANNING LAND AND CATTLE COMPANY

P. O. BOX 1236, STAUNTON, VIRGINIA

PHONE TU 6-0811

Nebraska ANGUS NEWS

Mrs. Percy Upton, Correspondent
Madison, Nebraska

Fred Keffer, Boys Town, Neb., at the halter of his 1960 Ak-Sar-Ben champion Angus steer which was named GRAND CHAMPION OVER-ALL STEERS at the Ak-Sar-Ben Livestock Show held in Omaha, holding a trophy which had just been presented to him by Denzel J. Anderson (standing behind steer), Clearwater, Neb., in behalf of the Nebraska Angus Association of which Mr. Anderson is the president. Fred's steer was also acclaimed Nebraska champion as well as the over-all Angus champion.

—Photo By Omaha Daily Journal Stockman

BOYS TOWN ANGUS TOPS AK-SAR-BEN STEER SHOW

Fred Keffer, high school senior from Father Flanagan's Boys' Home, Boys Town, was the exhibitor of the Ak-Sar-Ben Grand Champion steer over-all-breeds, out of a total of 1,051 baby beef entrants. "Tar Baby", an 885-lb. purebred raised in the Boys Town registered Angus herd, first topping the Angus division, was his top over-all steer selected by steer judges Don Good, and his assistant, Walter Smith, Kansas State University, Manhattan, Kansas.

The steer grand championship, awarded before a capacity crowd during the Wednesday evening, September 28th, Ak-Sar-Ben Rodeo performance, was especially unique in that — not only was the boy's realization of achieving the highest honor attainable in the world's largest 4-H baby beef show, but the honor came as a most fitting 18th birthday present.

The winning steer, raised in the Boys Town herd, was sired by Antelope Eileenmere 114, a bull given to the home by Jess L. Thurmond, a governor of the Knights of Ak-Sar-Ben, and out of a daughter of a Model Farm bull.

Reserve Angus breed championship steer honors went to Mary Cronin, Marcus, Iowa, on her 1,110-lb. calf, Carlos, which came from the Hibbs and Powell Ranch near Cody, Neb. Prior to the Ak-Sar-Ben Show, her calf was the reserve Angus champion at the Cherokee, Iowa, County Fair.

— Nebraska —

RECORD PRICE OF $4.60 A LB. AT "AUCTION OF CHAMPIONS"

Leading off the "Auction of Champions" on Friday, September 30th, were the three top animals of the baby beef show, with Col. Ralph Kuhr, auctioneer, of the famed Ak-Sar-Ben sale.

A record price of $4.60 per lb., was paid by the Omaha firm, Ross' Steak House. It was the third straight year in which an Ak-Sar-Ben steer record had been set and for the third straight year the buyer was Ross Lorello, owner of Ross' Steak House of Omaha.

Fred Keffer's grand champion steer returned a total of $4,163 which will be shared by him with other boys enrolled in livestock projects at Father Flanagan's Boys' Home.

A 910-lb. Angus, the 1960 Ak-Sar-Ben champion heifer over-all breeds, exhibited by Steve Hammitt of Logan, Iowa, sold at 70¢ per lb., to the Union Stock Yards Co., of Omaha.

Most of the purple ribbon steers and heifers realized 30 cents a pound and better. Highest price in the category, 39½ cents per pound, went to Ted Gentrup of Beemer, Neb., for his 855-lb. Angus steer. Highest in the blueribbon group went to Connie Sterner, Franklin, Neb., when her Angus sold to the Omaha Daily Journal-Stockman for 29½ cents per pound.

— Nebraska —

LANA COFFMAN SHOWS NEBRASKA CHAMPION ANGUS BREEDING HEIFER AT AK SHOW

The Nebraska champion Angus breeding heifer was the second purple ribbon junior yearling, shown by Lana Coffman, recently of Wisner, Neb., but now of Limon, Colorado. Lana's heifer, bred by Denzel J. Anderson, Clearwater, Neb., was sired by Ebon Bardolier 75, son of

SPENCE ANGUS FARMS

CRAB ORCHARD, NEBRASKA

13th ANNUAL BULL SALE

SATURDAY, NOVEMBER 19, 1960

12:00 Noon C.S.T.

Thedford Sale Barn

THEDFORD, NEBRASKA

SELLING 50 BULLS

FERTILITY TESTED!

FREE DELIVERY! On any bull that brings $500 or more, or on any total purchased of $2500 or more.

Rugged
Pasture Developed
Fully Guaranteed

ROBIN A. SPENCE
Owner

1300 Jefferson St.
Beatrice, Neb.

Coming Two Year Olds
Most of Bardoliermere Breeding

Spence Angus Farms Bulls Are Being Used In Some Of The Major Commercial Herds In The Sand Hills — The 1959 Champion And Top Selling Load At The Annual Valentine Stocker-Feeder Show, Bred And Shown By Robert Carr — The Majority Of These Calves Were Sired By Spence Bulls —You Too Have The Opportunity To Raise That Kind — Be At Thedford, November 19th, To Appraise This Great Set Of Bulls.

For Catalogues, Write:

AUSTIN L. MOODY
Sale Manager

Longmont, Colorado

BARDOLIER, BELL BOY AND REVOLUTION BREEDING
"A herd bull is where you find him"
Reputation Breeding & Quality
Middle-of-the-Road Type
RALPH MAY • VALENTINE, NEB.

White Gates Bardolier 9. Her dam was closely related to the 1956 supreme champion of the Nebraska Angus Futurity, also bred by Anderson.

Dr. Keith Gregory, USDA beef breeding specialist, Lincoln, placed the 99-head show, the largest class of purebred breeding heifers ever shown here. (56 of them were Angus). Heading the Angus show, honors went to Charlotte Beane, Stuart, Iowa, with reserve championship honors to Linda Bond, Earlham, Iowa.

— Nebraska —

ROGER STORK'S TOP PEN OF 5 STEERS BRING $30 PER CWT.

In the Ak-Sar-Ben Stock Show pen of five sale held at the Omaha Stock Yards, Friday afternoon, September 30, the champion pen, five trim Angus steers averaging 1,102 pounds and shown by Roger Stork, Blair, Neb., sold to Nixon & Co. of Omaha at $30.00 per hundredweight.

Reserve champion, five Angus steers averaging 1,091-lb., shown by Jim Ingwerson, Plattsmouth, Neb., sold for $28.00 per hundredweight to the Union Stock Yards Co. of Omaha.

— Nebraska —

IT WAS MOST A CLEAN-SWEEP FOR ANGUS AT AK-SAR-BEN

Grand Champion over-all steer—Fred Keffer's Angus of Father Flanagan's Boys' Home. Grand Champion all-breed heifer — "Duchess", a 900-lb. Angus shown by Steve Hammitt, Logan, Ia. Reserve champion over-all heifer — an 845-lb. Angus, "Brenda", shown by Ray Engelmeyer, Beemer, Neb. Top pen of five—Angus, shown by Roger Stork, Blair, Neb. Reserve pen of five—Angus, shown by Jim Ingwerson, Plattsmouth, Neb.

— Nebraska —

SPECIAL AWARDS PRESENTED BY BOTH SENIOR AND JUNIOR NEBRASKA ANGUS ASSN'S

Lana Coffman, Cuming Co., Neb., with Nebraska Champion Angus breeding heifer was awarded a silver plate, the Nebraska Angus Ass'n trophy, by Denzel J. Anderson, association president (and incidentally breeder of the winning heifer). Also, Lana received a brush given by the Nebraska Junior Angus Association and presented by Dallmont Erickson, Elgin, advisor of group.

Fred Keffer, Boys Town, for showing Nebraska Champion Angus steer, received a silver plate, the Nebraska Angus Ass'n trophy, with Mr. Anderson, group president making presentation. Also, a brush given by the Junior association presentation made by Hugh Renard II, Omaha, director of the group.

Ray Engelmeyer, Beemer, a first purple in the 650 at 875-lb. weight class of 45 Angus heifers, was named the Nebraska champion fat heifer and he received a brush, also presented by Hugh Renard II in behalf of the Nebraska Junior Angus Association.

— Nebraska —

"ROYAL BYLINE" AWARDED TO TED GENTRUP

"Royal Byline", the Angus steer calf awarded by the Omaha World Herald, found a home when Ted Gentrup, Beemer, Neb., was selected as the champion baby beef showman of the 1960 Ak-Sar-Ben Livestock Show. "I've worked ten years for this" and "I want to feed that calf out myself so bad that it hurts me," he said, "But, I'm going to be ineligible for 4-H work next year. I'll be 21 in a few days." (In such a case the rules stipulate that the calf may be shown by a joint owner with established eligibility qualified to show.)

Selected as a young calf from the Redmond Sears Angus herd, Merriman, Neb., "Royal Byline" acquired his name through a naming contest conducted by the Omaha World Herald. This is an annual project carried on by the paper.

— Nebraska —

BREMER ANGUS STEERS TOP PEN GROUP AT NORFOLK, NEB., LIVESTOCK SHOW

Bremer Bros., Stanton, Neb., exhibited the grand champion "lots of five" steers at the Norfolk, Neb., Chamber of Commerce's 11th annual baby beef show, held September 19th. Their exhibit was an outstanding group of Angus steers.

Herman Dinslage of West Point, showed the group of grand champion heifers, also Angus, that were bred by D. J. Cole of Merriman, Neb.

— Nebraska —

NOVEMBER 9 SALE TO FEATURE CALVES FOR CLUB PROJECTS

The Special Angus Calf Sale combined

(Continued on page 134)

John Votaw, Jr., Wellfleet, Neb., member of the Curtis Aggie FFA Chapter at the University of Nebraska School of Agriculture at Curtis, Neb., took the gold medal in beef showmanship in the FFA division at the Nebraska State Fair. John's heifer was champion female of the show. —Photo By The Omaha World Herald

The Gates are open . . .

Nebraska

ANGUS ASSOCIATION, INC.

"OPEN to the WORLD"

BULL SALE

Breeders of Angus Cattle everywhere are invited to consign bulls to this Nebraska Sale

ATKINSON LIVESTOCK PAVILION

ATKINSON NEBRASKA

APRIL 15, 1961

NOMINATIONS INVITED

Rules and entry forms mailed upon request

Contact either:

DENZEL J. ANDERSON, President
Clearwater, Nebraska

PERCY H. UPTON, Sec'y, Sale Mgr.
Madison, Nebraska

Idaho ANGUS NEWS

Pauline D. Hunt, Correspondent
Box 276
Meridian, Idaho

TWIN FALLS COUNTY FAIR

Breeders from throughout southern Idaho enjoyed watching the judging of the Angus classes and a noon picnic lunch in the park at the fairgrounds on September 7th. Seen in the crowd was Mr. and Mrs. Clyde McAffee, Darlington; Mr. and Mrs. C. W. Allen, Burley; Mr. and Mrs. Howard Kelly, Blackfoot; the Jackson families, Twin Falls; Violet Lasswell, Fairfield; Lucy Yarbrough, Grand View; Mr. and Mrs. Sam Thornton, Eden and many other breeders from the Twin Falls area.

Detailed report of open class judging:

JUDGE: Frank Hackler, Weiser, Idaho.

Bulls, Two years old and over

1st—I-Del Angus Farms, I. M. & D. A. Jackson, Twin Falls, Idaho; 2nd—Shirley Rae Butler, Kimberly, Idaho.

Junior Yearling Bull

1st—Rose View Farms (Howard Hanks), Minidoka and Polaris Farm (Richard Hanks), Burley, Idaho; 2nd—Gary Schroeder, Rt. 1, Buhl, Idaho.

Summer Yearling Bull

1st—Rose View Farms, Minidoka & Polaris Farm, Burley; 2nd Rose View, Davlyn Farm (Dave Hanks) & Polaris Farms; 3rd—Jimmy Wavra, Buhl, Idaho.

Senior Bull Calf

1st—I-Del Angus Farms, Twin Falls; 2nd—Rose View Farm, Minidoka.

Junior Bull Calf

1st—Gary Schroeder, Rt. 1, Buhl, Idaho; 2nd—Jill Mathews, Rt. 4, Buhl, Idaho.

Two Bulls bred and owned by exhibitor

1st—Rose View & Polaris Farms.

Heifer, Two years old

1st—Linda Gulick, Rt. 4, Buhl, Idaho; 2nd—Gary Schroeder, Buhl, Idaho; 3rd—Shirley Rae Butler, Kimberly; 4th—Robert Groves, Twin Falls; 5th—Judy Mathews, Buhl, Idaho.

Junior Yearling Heifer

1st—Davlyn Farm, Burley, Idaho; 2nd—Tom Hovenden, Twin Falls, Idaho; 3rd—Gary Schroeder, Buhl, Idaho; 4th—Gary Schroeder, Buhl, Idaho; 5th—John Miller, Kimberly, Idaho.

Summer Yearling Heifer

1st—I-Del Angus Farms, Twin Falls, Idaho; 2nd—Carmen Wavra, Buhl, Idaho; 3rd—Shirley Rae Butler, Kimberly, Idaho; 4th—Myla Davis, Rt. 2, Buhl, Idaho.

Senior Heifer Calf

1st—Jerry James, Kimberly, Idaho; 2nd—Jerry James, Kimberly, Idaho.

Two Females, bred and owned by exhibitor

1st—Gary Schroeder, Rt. 1, Buhl, Idaho; 2nd—Jerry James, Rt. 2, Kimberly, Idaho.

— Idaho —

JUNIOR SHOW

A total of 74 exhibitors entered the Magic Valley Junior Angus Show. Each of these junior exhibitors received a cash award of $3.00 for entering the show, plus $3.00 for first place, $2.00 for second place and $1.00 for third place, in each class. The money for the special cash premiums was donated by Magic Valley Angus Breeders.

F. V. Morrison, Murtaugh, Supt. of Beef Cattle at the Twin Falls County Fair, judged the breeding classes. Judging the steer classes was Bill Wiseman, owner of the Burley Livestock Commission Co., Burley.

Detailed report of junior show:

Commercial Females

1st—Karla Schutte, Twin Falls; 2nd—David Hendrix, Buhl; 3rd—Neil Flynn, Twin Falls.

Bulls

1st—Shirley Rae Butler, Kimberly; 2nd—Sharon Schroeder, Buhl; 3rd—Jill Mathews, Buhl.

Registered Females

1st—Steve Hovenden, Twin Falls; 2nd—Linda Gulick, Buhl; 3rd—Sharon Schroeder, Buhl.

Lightweight Steers, under 1000 lbs.

1st—Steve Carlson, Twin Falls; 2nd—Shirley Rae Butler, Kimberly; 3rd—Curtis Eaton, Twin Falls.

Heavyweight Steers, over 1000 lbs.

1st—Judy Ramseyer, Twin Falls; 2nd—Terry Shaff, Filer; 3rd—Jean Brackett, Three Creek.

GRAND CHAMPION, SHOWING ON STEERS

1st—Judy Ramseyer, Twin Falls (This steer was also Grand Champion 4-H Steer); 2nd—Steve Carlson, Twin Falls; 3rd—Terry Shaff, Filer.

The Western States Angus Auxiliary trophy was awarded to Shirley Rae Butler of Kimberly. Shirley Rae started her beef project five years ago with a Hereford steer, but after one year switched to Angus. She now has three cows with three calves, one yearling heifer and a herd sire. Shirley is doing an outstanding job with her little herd and in addition she is a fine showman. Her entries at the 1960 fair included a bull, a steer, a yearling heifer and a two year old heifer.

Shirley Rae Butler, Kimberly, showing her steer and holding the Western States Angus Auxiliary Trophy.

Many of you will remember Shirley from the 1960 Idaho Futurity Sale. Her junior yearling bull, Shirleys Prince 2655247, graded A+ and sold to Harold Smith of Darlington at a top sale price of $1,200. At the same sale she purchased Freemans Liza Lucy 2431 2845513, a junior yearling heifer and Grand Champion Sale Female.

— Idaho —

HOMEDALE FAIR

Some entries taking the purple and lavender were:

Jimmie Eidemiller, Wilder, Grand Champion self-sponsored steer and this same steer was Reserve Grand Champion of the Show.

Dick Yarbrough, Reserve Grand Champion self-sponsored steer.

Junior Hopson, Bruneau took Grand Champion in both the 4-H and the open classes on his typy heifer.

Eddie Yarbrough, Reserve Grand Champion Heifer in 4-H.

Walter Yarbrough, Grand View, showed the Grand Champion Bull and Reserve Grand Champion Female in the open classes. Reserve Grand Champion Bull went to O. F. Hopson, Bruneau.

Eddie Yarbrough swept the field in showmanship awards by winning Champion Beef Showman as well as over-all Grand Champion Showman. Eddie also received the Ranchway Feeds trophy.

More Profits with Market Topping HAMPSHIRES

✔Better Mothers
✔Cheaper Gains
✔MORE Meat

More and more hog growers are demanding Hampshires to get that extra pig per litter, more pounds of consumer-approved red meat per head, and higher dollar value of carcass. Hampshires wrap up in one package a maximum of prolificacy, maternity instinct, rapid growth, economy of gain, foraging ability, and well muscled carcass quality insuring efficient, profitable, and satisfying pork production. Count the Hampshire heifs on the farms across the cornbelt for proof of farmer preference. Hampshires consistently weigh better, grade better and cut better than estimated. You can buy Hampshire strains that are Certified as superior, productive meat hogs. Write for literature about this leading breed and its Certified Meat Hog Program.

SPECIAL
Send $2.00 for one year subscription to Hampshire Herdsman, breed magazine. Keep informed on meat hog production, selection, and improvement.

HAMPSHIRE SWINE REGISTRY
1111 MAIN ST., PEORIA, ILLINOIS

Subscribe to:
THE HORSEMEN'S ADVISOR
MAGAZINE
Covers All Breeds of Horses and Ponies
$3.50—1 year $6.00—2 years
$8.50—4 years
Sample Copy—50¢
P. O. Box 164 Paullina, Iowa

AMERICAN CATTLE PRODUCER
The Cattlemen's Business Magazine
Official Magazine of the American National Cattlemen's Association
$2 a year . . . $5 for three years
801 East 17th Ave. Denver 18, Colo.

Montana ANGUS NEWS

Mrs. W. J. Harrer, Correspondent
Helena, Montana

There's more than an Indian summer smoke signal these days to indicate that Angus in Montana are on the march. No matter in what direction one travels the state, an increasing number of Angus cattle are dotting the roadside pastures and mountain ranges, and the existing supply is hard put to keep up with the demand.

Those wishing to get into Aberdeen-Angus should be alert to the opportunities to buy good stock that will be offered in the near future. The Montana Angus Association is holding its North Rocky Mountain fall purebred sale at Lewistown on November 19, and the South Montana Angus Association will hold a purebred calf sale in December. There is no doubt that good animals will be offered at both these sales.

Good Angus breeders also excel, it seems, in producing other livestock. Montana Angus Association director Lawrence Trebesch, and wife Eileen, of Dutton, recently sold at private treaty for $5,000 the highest priced quarter horse bred and raised in Montana. She is Moon-Bell, a two-year old buckskin filly out of a Ding-Bob mare and sired by Bear Cat. The latter, if we are not mistaken, is the stallion owned by another Angus firm, Doug and Nancy Dear of Simms.

— Montana —

At the Eastern Idaho State Fair on Sept. 14, two Montana breeders, W. J.

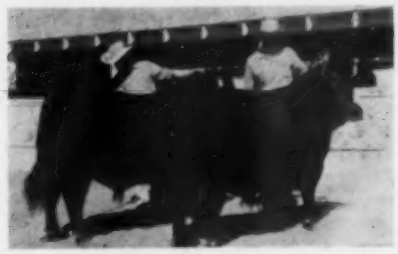

EASTERN IDAHO STATE FAIR CHAMPIONS . . . Pictured left to right: Reserve Grand Champion Bull Dor-Mac's Bardoliermere 175 shown by W. J. Harrer and Sons, Helena, Montana, Wib Harrer at the halter; Grand Champion Bull Gleanmere of G. M. R., ase shown by W. J. Harrer and Sons, Wib Harrer at the halter.

Harrer and Sons of Helena, Montana, and R. C. and Irene Peterson of Charlo were awarded major prizes. The Harrers had the Grand Champion bull on Gleanmere of GMR and Reserve Grand on Dor-Mac's Bardoliermere 175. Petersons had the Reserve Senior Champion bull and the Reserve Senior Champion female. Harrers also showed the Grand and Reserve Grand Champion females. Besides the Montana breeders, there were 4 exhibitors from Idaho.

— Montana —

Pointing out the danger to the cattle industry of the heavy imports of beef which are pouring into this country, Mr. Fred Dressler, president of the American National Cattlemen's Association declared in a letter to the membership that adequate protection is needed in a form which cannot be misconstrued. He suggested that letters be written to congressmen and candidates for office asking that they devote their efforts toward correcting a situation which could be very serious for our whole nation.

Realizing that what affects the beef industry as a whole is also the concern of Angus breeders, the Montana Angus Association, and the Auxiliary are urging their members to write their congressmen on the subject of beef imports. As a further incentive, the Association is sponsoring a "Write Your Congressman Contest" which is open to Angus breeders and their families. Each person writing is asked to send a copy of the letter which they mailed to their senator or representative, or to the candidates for these offices, to Mr. or Mrs. W. J. Harrer, Helena. The letters received will be turned over to an outside (non-Angus) committee for judging. The best two letters will be awarded substantial prizes by the Association at the Angus banquet at the Calvert Hotel at Lewistown on Nov. 18 preceding the Association fall purebred sale on the 19th.

N BAR RANCH HOLDS 13th ANNUAL PRODUCTION SALE

N Bar Ranch of Grassrange, Montana, held its 13th annual production sale at the ranch on October 8th, featuring both registered and commercial calves. Topping the sale were a pair of March bull calves by Eliminator 302d that were purchased by W. D. Reid of Geraldine, Montana, for $660 and $330. Altogether 56 bull calves were offered and averaged right at the $200 mark.

Ten bred registered heifers averaged $425 to Pete Whithead who purchased them for his OH Ranch at Boise, Idaho. A total of 68 registered heifers were sold averaging $145.50. Twenty-five registered cows went to T. O. Million of Mushelshell, Montana, at an average of $237.

A total of 241 commercial heifer calves were sold at an estimated weight of 375 pounds and an average of $125 a round. The top pen of commercial heifers went to W. J. Switzer of Forsyth, Montana, at $137.50 for 25 head.

N Bar Ranch is operated by the N Bar Ranch Company, G. R. "Jack" Milburn, Manager. Norman G. Warsinske and Pat Goggins auctioneered the sale and George Vest represented the JOURNAL.

N BAR RANCH

Purebred and Commercial Angus

G. R. JACK MILBURN

Grassrange, Montana

Fair View Ranch

MELVILLE, MONTANA

Selling November 19
ROCKY MOUNTAIN SALE
LEWISTOWN, MONTANA

One herd bull prospect
One bred and three open heifers

Two are granddaughters of the $60,000 Black Peer 79 of Angus Valley, two by our well known show bull, PRINCE 105 of B & D. His first daughters to sell.

Ralph E. Fair, Inc. Delmer H. LeVei, Mgr.

GREEN MEADOW RANCH

BREED IMPROVING ANGUS

W. J. HARRER & SONS • HELENA, MONTANA

South Dakota ANGUS NEWS

Mrs. Glen A. Eikmeier, Correspondent
R. R. 4, Box 50, Pipestone, Minnesota

FOX'S ANGUS FARM

Consigning to the Winter Shows and Sales at Sioux Falls and Watertown, South Dakota in January and February. Several outstanding grandsons and daughters of Dor-Mac's Bardoliermere 40th. We feel you will approve of these individuals. If you are interested in a Top Bull or Foundation Female, make plans now to attend these Shows and Sales.

You are invited to come to the farm and look them over.

FOX & SONS

Nick Fox — Phone TU 6-6629
Alfred Fox — Phone TU 6-6411

Watertown, South Dakota

PERSONALS

It was nice to see so many folks at the fair and spend a moment chatting with them. Not many had an item for the news then so please don't forget to send it in when something does happen that is newsworthy.

Mr. and Mrs. Myron Gauger, Clear Lake, were accompanied by Mr. and Mrs. Eugene Koch, Milbank, when they attended the Interstate Field Day at McKnight's Angus Farm during the Minnesota State Fair. A small crowd of approximately 250 people attended the field day, but an enjoyable time was had by all.

We would like to welcome Mr. and Mrs. Russell Bucks and sons, new Angus exhibitors at this year's fairs, from Doland, South Dakota. The Bucks moved to the Sunshine State two years ago from Iowa. Mr. Buck is the former exhibitor of several winning carloads of Angus steers at the International Livestock Exposition, Chicago, and other major livestock shows.

Mr. and Mrs. Clayton Jennings, Highmore, told of the marvelous time they spent touring South America this summer and viewing the Palermo Show at Buenos Aires, Argentina. This show is comparable to our own International at Chicago. Mr. Jennings was very impressed with the fine beef cattle that our Latin American neighbors raise.

Mr. W. C. McCone, Secretary-Treasurer for the South Dakota Angus Association, judged the steer show at Spencer, Iowa this year and saw fit to make two Angus steers Grand and Reserve Grand Champions over all breeds.

At the Angus steer show at State Fair, Jerry Kratochvil, Union County, had the champion Angus that was also reserve champion over all breeds. Charles Jennings, Hyde County, son of Clayton Jennings, had reserve champion Angus steer.

— South Dakota —

If you

ARE LOOKING FOR THAT TOP BREEDING BULL OR BULLS AND FOUNDATION FEMALES

make plans now to attend the

ANNUAL
SOUTH DAKOTA
ANGUS WINTER
SHOW & SALE
to be held in
WATERTOWN
SOUTH DAKOTA
FEBRUARY 14, 1961

For Catalogs Write:
HOWARD FOX, Sale Manager
WATERTOWN, SOUTH DAKOTA

SHADY LANE FARMS

"A HERD WITH A HISTORY"

At this time of year we want to especially invite Commercial Breeders to visit us to look over our bulls for their 1961 service. You will find a grand lot of typy, big rugged bulls. Grown in pasture lots and are ready for hard service. We have around 50 of these 1959 bulls from which to select.

We also have a fine group of bred and open heifers.

Introducing another herd bull Elgamere 85 of S. L. 2198375. A very strong Earl Marshall bull with a pedigree very similar to the great breeding bull "Old Pudgy." We have used this bull heavily and have many females by him. We would be interested in selling an interest in this bull. You'd like him.

For news of Shady Lane happenings read S. D. News.

GAUGER BROS.

CLEAR LAKE, SOUTH DAKOTA

LETTER FROM THE GAUGERS

September has been a busy month at Shady Lane Farms. This area has been blessed with fall rains recently and looking at the pastures, one would almost think it was June. Practically the entire Gauger family was at the South Dakota State Fair on show day to see the fine show of high quality cattle and meet once again many of the South Dakota Angus breeders and our friends. We were, of course, happy to have a 1959 son of Keylum Bardolier named Grand Champion bull of the show. It renewed our belief that he is mating well with our Earl Marshall cows.

We had the pleasure of a visit from Lewis Pierce, Creston, Illinois, following the State Fair where he so ably judged the show. Our fieldman, Ray Buchanan, was with him and took him to visit several of the South Dakota breeders.

Early in the month Mr. and Mrs. Phil Ljungdahl, San Antonio, Texas, picked up two yearling heifers to go to Essar Ranch. Phil is a son of Les Ljungdahl, manager of Essar.

Ardell Gauger recently returned from

See Our Ad On Page 141!

BON-VIEW FARM

Registered Aberdeen-Angus Since 1918

Phone: LA 3-3916

Farm located 11 miles north of Salem on No. 81

CLARENCE E. HILLMAN — CANOVA, SOUTH DAKOTA

ELMDALE FARMS

We had Gr. Ch. Female by Elmdales Bardolier 115th and Res. Ch. Female by Glencarnock Bardolier 32 at the S. D. State Fair.

Bulls and Females For Sale

Half brothers & sisters to above heifers.

EIKMEIER BROS. — PIPESTONE, MINNESOTA
(Farm in South Dakota)

Iowa Park, Texas, where he and Delbert Vandenberg delivered 10 yearling heifers to Barbour's Hilltop Ranch. Ardell said that they were royally entertained in the Barbour home. Last month Mr. and Mrs. Barbour were here to select the heifers to add to their fine herd of cattle.

W. E. O'Kief and son, Jerry, selected two 1959 bulls recently. The O'Kiefs bred Herefords for 40 years so are rather new in the Angus business. They bought two bulls from us in 1959 when they made their first Angus purchases from Howard Barnes and Son, Cody, Nebraska. They also bought 40 yearlings from the Barnes herd this fall.

Mr. and Mrs. Howard Barnes and son, Garth, were here this week to okay and pick up three bulls selected by them last fall to add to their battery of Shady Lane Bulls. We hope to see their calves on October 5 when they are delivered to O'Kiefs.

Mr. and Mrs. John Kreycik, Wood Lake, Nebraska, have been our most recent visitors. They spent Saturday and Sunday with us and selected a son of Keylum Bardolier to add to their herd of Shady Lane bulls. The Kreyciks have been buying bulls from us since 1944.

— South Dakota —

ELMDALES SALES AND VISITORS

Eikmeiers were pleased to host many Angus enthusiasts this month also. Our list of visitors includes Mr. Stringe, Brookings; Eli Walters, Huron; Sam Candor, Mankato, Minnesota.

Mr. Candor reported that the two cows and calf that he bought at our 1959 fall sale were doing very nicely on his farm in Illinois.

Visitors that made purchases were Herman Mauer, Rock Rapids, Iowa; Charles Clausen, Sioux Falls; Melvin Thorsen, Nunda; Richard Loe, Canton; Robert Seater, Northwood, Iowa.

COLORADO NEWS

(Continued from page 125)

recently. The bull is sired by Shadow Isle Prince 31st.

Two bulls, one by Excalibur and the other by the "31st" are headed for a new home in Montana. H. L. Crawford & Sons, Red Lodge purchased both bulls from Haystack.

The fourth of five Bell Ringer Feeder Sales at the Denver Union Stockyards will be held November 3d. We hope it will also be a good "Angus Day" Feeder Sale. Ten cents a head will be paid to the local Angus Association. For information regarding this sale contact the Denver Union Stockyards.

T. A. Smart, Jr. of Atwood recently sold 10 bulls and 65 cows to Moore and Gilmore at Midland, Texas.

— Colorado —

MEETINGS

District No. 5 held their annual election meeting at the ranch of Herman and Albert Yeager in Longmont. It was the last picnic of the season and the attendance was good with over 50 people there. Elected to office were: Harold Harden, Nunn, President; Herman Yeager, Longmont, Vice President; Ben Shambaugh, D. V. M., Longmont, Secretary; Charles Lucas, Berthoud, Treasurer. After a treasurer's report on funds the group decided to donate $25.00 towards the purchase of the heifer given annually at the State Futurity to the youth in the Junior Show with the highest points. Points are collected from class placing, cooperation with the show committee, their note book placing and also their placing in the showmanship class.

The Angus Belles of District 5 also held their annual election for officers. Reelected as president was Mrs. Paul Davis, Longmont; Mrs. Harold Harden, Nunn, vice president, Mrs. Sterkel, Berthoud, secretary; Mrs. Pearl Bohlender, La Salle, treasurer and Mrs. George Fry, Longmont, Custodian.

— Colorado —

YUMA ANGUS RANCH SALE AVERAGES $432 ON 96 LOTS

Buyers from Colorado, Kansas, Nebraska, Wyoming and Texas made purchases at the Yuma Angus Ranch dispersion September 29 at Yuma, Colorado. The active buying resulted in 96 lots bringing $41,445, an average of $432. The 33 bulls averaged $413 and 63 females $442.

Top bull at $750 was Homeplace Eileenmere 999-125. Buyer was Gene Drake, Ault, Colorado. Female top was $1,000 on Yuma Blackbird 65th, selling with a calf at side. The cow brought $650 from G. F. Gorman, Poteet, Texas, the bull calf $410 from H. C. Hatting, Lexington, Nebraska.

CROSS ARROW RANCH SALE

Sanford, Colo., September 19, 1960

SUMMARY:

342 Lots	$123,475.00, average	$ 360.00
72 Bulls	36,075.00, average	500.00
270 Cows	87,400.00, average	320.00
Top 10 Lots	14,180.00, average	1418.00
Top Bull—Lot 263—**Kermac Marshall 19**; 3-11-58; s. Hyland Marshall; Honholz & Brown, Estes Park, Colo.		6000.00
Top Female—Lot 223—**Enchantress Etta 103**; 6-12-54; s. Homeplace Eileenmere 103; James Hartley, Jr., Longmont, Colo.		550.00

SALE REPORT

(Includes lots which sold for $350.00 or more)

Buyers Colorado unless otherwise stated

BULLS:

LOT	CALVED	BUYER	PRICE
1	3-11-55	Tom Seale, Vaughn, N. M.	$3050
3	10-19-58	Davidson Ranch, Las Animas	470
4	10-22-58	J. T. Shahan, Brackettville, Tex.	585
5	11-1-58	L. P. Williams, Carrizo	

Moody's . . .

ANGUS SALES SERVICE

Geared to fit your needs — offering a complete service for the Registered and Commercial Angus Breeder.

Austin Moody

Ben Houston

√ Sales Management
√ Sale Consulting
√ Herd Management
√ Order Buying
√ Private Treaty Sales

Attend These Events . . .

NOVEMBER 1st, 1960
ALL AMERICAN FEMALE SALE
Scottsbluff, Nebraska
10:00 A. M.

NOVEMBER 1st, 1960
Immediately following the All American
(100 cows from the Wayne Kennedy herd)
Kimbal, Nebraska

NOVEMBER 2nd, 1960
GREAT WESTERN ALL BLACK COMMERCIAL FEMALE SALE
Scottsbluff, Nebraska
10:00 A. M.

NOVEMBER 2nd, 1960
GREAT WESTERN ALL BLACK BULL SALE
Scottsbluff, Nebraska
2:00 P. M.

NOVEMBER 7th, 1960
BOHLENDER-HARDEN-MUSE
2nd ANNUAL PRODUCTION SALE
Greeley, Colorado

NOVEMBER 14th, 1960
KERMAC ANGUS RANCH ANNUAL BULL SALE
Oklahoma City, Oklahoma

NOVEMBER 17th, 1960
HOCKHOCKSON FARM DISPERSION
Eatontown, New Jersey

NOVEMBER 19th, 1960
SPENCE ANGUS FARMS
13th ANNUAL BULL SALE
Thedford, Nebraska

NOVEMBER 21st, 1960
THE DAKOTA REGIONAL SALE
Fort Pierre, South Dakota

Call or Write for Information

AUSTIN L. MOODY
R. 3, Box 350
Longmont, Colo. PR 6-2604

BEN R. HOUSTON
Field Representative
R. 2, Box 106C
Longmont, Colo.

ELBO RANCH

P. O. BOX 812 ELK GROVE, CALIFORNIA MUrray 5-3282

Bob and Elizabeth Caldwell *M. D. Kreps — Ernie Cain*

Presents

60 LOTS

TOP CUT SALE

15 COWS with calves at side

30 COWS guaranteed safe in calf

15 HEIFERS bred and open

Wednesday NOV. 16

California State Fair Grounds

Sale Starts at 1:00 P. M.

Featuring the get and service of "THREE GREAT BEEF BULLS"

ANKONIAN 4927th—Our senior herd sire, a son of Homeplace Eileenmere 492d.

BARDOLIER OF S. S. S.—A great show bull in the southwest . . . he has done an outstanding breeding job at Elba.

PRINCE JUAN 6th of EBR—Our junior herd sire who on test gained 410 pounds in 100 days.

PAYMASTER OF E R—A top Eileenmere and Bell Boy bred bull. Grand Champion at recent California State Fair.

Our Sale Consignment will definitely be "TOP CUT". We are offering 60 of the top females at Elbo.

Our California State Fair Winnings: Grand Champion bull; Best six head; Premier Breeder; Premier Exhibitor.

At the present time we have over 100 head of females in our herd, all our own breeding and carrying the ranch name. We are retaining at least one daughter from each of the cows selling.

Every female in the sale has been carefully selected with the thought in mind that she will be of quality to be upgrading to any herd.

Plan to be with us NOV. 16th, at the

"TOP CUT SALE"

CATTLE and QUALITY GUARANTEED

Springs, Tex. 350
6—11-12-58—F. Hervy, El Paso, Tex. 375
7—11-14-58—F. Hervy 375
8—12-7-58—Davidson Ranch 375
9—12-17-58—J. T. Shahan 585
10—1-20-59—J. T. Shahan 725
11—1-28-59—T. & A. Aldridge, Kinta, Okla. 500
12—2-16-59—T. & A. Aldridge 500
14—5-10-59—Davidson Ranch 400
15—5-15-59—Davidson Ranch 400
19—6-7-59—J. T. Shahan 450
20—6-12-59—J. T. Shahan 475
21—2-22-56—Julia Fredd, La Jara 585
22—12-1-58—L. P. Williams 350
23—12-5-59—J. T. Shahan 385
25—2-11-59—L. P. Williams 350
26—2-14-59—Perry Dappen, Center 370
27—2-17-59—J. T. Shahan 525
29—3-6-59—Perry Dappen 385
31—3-16-59—J. T. Shahan 350
39—7-11-59—Bill & Bob Cody, Alamosa 410
40—1-2-55—Ralph Myers, Gunnison 465
42—2-15-59—D. Lehmberg, Arden, Tex. 360
43—2-17-59—J. T. Shahan 550
46—4-18-59—L. P. Williams 375
54—9-25-58—L. P. Williams 400
55—9-29-58—L. P. Williams 510
56—9-29-58—L. P. Williams 375
57—10-13-58—M. J. Cooper, Gunnison 450
58—10-17-58—T. & A. Aldridge 400
59—10-18-58—L. P. Williams 510
60—10-19-58—L. P. Williams 400
62—11-13-58—L. P. Williams 375
63—1-18-59—L. P. Williams 385
64—2-25-59—L. P. Williams 350
66—4-13-59—J. T. Shahan 400
67—8-25-58—J. T. Shahan 485
71—2-10-59—Davidson Ranch 430
75—4-10-58—L. P. Williams 525
264—7-17-57—Nelson Selters, Monte Vista 1075

FEMALES:

106—2-11-51—F. Hervy 350
111—2-18-51—Wade Peterson, La Jara 385
114—3-5-51—C. E. Jesiop, Brighton 360
118—3-27-51—Julia Fredd 400
121—4-5-51—F. Hervy 350
127—5-21-51—D. Lehmberg 375
131—6-15-51—D. Lehmberg 380
132—6-19-51—Killian & Son, Mesa, Ariz. 350
148—2-17-52—Killian & Son 385
149—2-18-52—C. E. Jesiop 375
157—6-23-52—Killian & Son 370
159—6-29-52—F. Hervy 400
161—8-20-52—Garrett Ranch, Longmont 390
174—3-11-53—Killian & Son 350
180—3-31-53—"Muggs" Moody, Longmont 390
195—5-15-53—Garrett Ranch 400
196—6-15-53—Killian & Son 360
199—8-21-53—Neil Davidson 400
204—1-30-54—Angus Valley Farms, Tulsa, Okla. 375
207—2-17-55—Bill & Bob Cody 360
209—3-3-54—Nielson Bros., La Junta 350
213—3-20-54—C. E. Jesiop 370
219—4-8-54—Julia Fredd 475
225—5-12-54—Killian & Son 399
229—6-1-54—Wade Peterson 360
237—7-28-54—Killian & Son 375
242—1-22-55—Davidson Ranch 350
243—1-31-55—F. Hervy 350
244—2-2-55—F. Hervy 350
251—3-2-55—Dalton Ranch, Kersey 400
261—9-15-55—Davidson Ranch 360
265—10-3-58—Angus Valley Farms 375
268—10-15-58—Angus Valley Farms 350
272—10-22-58—Angus Valley Farms 350
274—11-7-58—D. Lehmberg 350

NEBRASKA NEWS

(Continued from page 129)

with the All-Female Sale to be held at the Columbus Sales Pavilion, Columbus, Nebraska, November 9, 1960, will feature around 100 calves suitable for 4-H and

FFA projects. Included will be at least 50 top Angus steer calves, and calves for both fat and breeding heifer projects. The sale is held annually to give 4-H and FFA boys and girls a chance to secure top Angus calves. Also selling are 40 good, useful females — most have calves at side.

HAYSTACK SHOW ANGUS GRAND CHAMPIONS AT PACIFIC INTERNATIONAL

Eleven Angus herds from California, Washington, Colorado, and Oregon competed for the prizes in the breeding cattle division of the 1960 Pacific International Livestock Exposition, held recently in Portland, Oregon.

Judge of the 40 bulls and 36 females was Val Brungardt of the University of Wisconsin, Madison.

As Junior and Grand Champion bull he picked Haystack Valiant, a summer yearling from Haystack Angus Ranch, Longmont, Colorado. The Colorado herd also

Haystack Valiant, an entry of Haystack Angus Ranch, Longmont, Colorado, was selected as the junior and grand champion Angus bull of the 1960 Pacific International Livestock Exposition at Portland, Oregon. Left is Val Brungardt, University of Wisconsin, judge of the Angus breeding cattle classes. At the halter is George Fry, herdsman. Haystack also had the Junior and Grand Champion female, Witch 10th of Haystack.
—Photo by American Angus Association

exhibited the Senior Champion bull, Ankonian Excalibur 4.

Haystack Angus Ranch also showed the Junior and Grand Champion heifer of the Angus show. She is Witch 10 of Haystack, a junior yearling. Pride 33 of

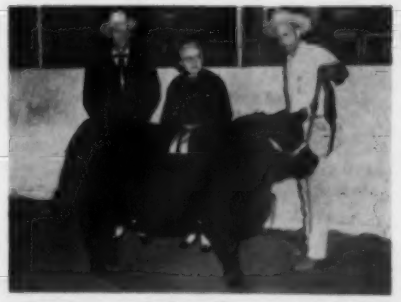

Named reserve junior and reserve grand champion Angus heifer of the recent Pacific International Livestock Exposition in Portland was Hoots Summer Maid 2, an entry of Hoots Angus Farm, Grants Pass, Oregon. Left are Mr. and Mrs. Harold Hoots. At the halter is Paul Carlson.
—Photo by American Angus Association

Runcraggan Ranch
SONOMA, CALIFORNIA
WYman 6-6637

REGISTERED ANGUS
Herdsire Prospects · Range Bulls
Bucky Sanders... *Herdsman*
Fordy and Bill Ewing... *Owners*
THERE ARE NO FINER BLOODLINES ANYWHERE

Featuring . . .

A TOP COW HERD CONTAINING THE BLOOD OF EILEENMERE 1100

Our select herd of twenty cows contains many daughters and granddaughters of Eileenmere 1354, our top son of Eileenmere 1100. On this group of cows we are now using

RANMERE 6th of H R
owned jointly with Harold Rankin

Marycrest Eileenmere 11th 1312936
- Homeplace Eileenmere 26th 978248
  - Eileenmere 487th 668743
  - Karama 3d of Red Gate 730982
- Miss Burgess Odell 880209
  - Evidence Revolution 4th 563612
  - Miss Burgess Muskogee 2d

Jaynbee Queenette 868690
- Guttridge Questor 609022
  - Queenmere 311th 542151
  - Miss Guttridge 88th 555934
- Glenelg Queenette 3d 729653
  - Burgess General 2d of Ada
  - Glenelg Queenette 729635

We Are Supporting The Oregon Holiday Sale

Stop by and visit us at the ranch
Located 15 mi. W and 1 mi. N of Pendleton

LEON & DOROTHY REESE **ECHO, OREGON**

HOLIDAY SALE

DECEMBER 10, 1960
At the Pacific International Grounds
PORTLAND, OREGON

A SALE OF QUALITY

Steer and Heifer projects for the Junior Breeder
Foundation and replacement females
Bulls — Herd Bull Prospects Only

OREGON STATE ANGUS ASSN.

For information contact: Harold Rankin, Hermiston, Oregon

Tripp
ANGUS and
QUARTER HORSE
RANCH
SPRINGFIELD, OREGON

Double Diamond Ranch
10,000 OLD VIRGINIA ROAD
RENO NEVADA
Home of . . .
DOR-MAC'S BARDOLIERMERE 150th
Undefeated 1959 International Grand Champion
FOR SALE—Cows with calves bred to the "150th"
"A DOUBLE DIAMOND IS BETTER"

BUY
WITH CONFIDENCE
QUALITY BREEDING
at
EMERALD ANGUS
AT EMERALD ACRES, ELK GROVE, CALIFORNIA
Mr. & Mrs. L. J. Lataillade, Owners
MUrray 5-4945
Bill Barton, Herdsman
MUrray 5-4304

OUR
HOLIDAY
SALE
December 10, 1960
CONSIGNMENT
TWO BRED HEIFERS
BLACK JESTRESS 4 of H. R. 2985653
Sired by Marycrest 11
MISS EILEEN ISABELLA 2 of H. R. 3073435
Sired by Ranmere 28th
Both of these top heifers are bred to Illini Bardoliermere 6th 2678529, our top son of the Illinois University Bull, Dor-Mac's Bardoliermere 21st.
HAROLD AND ADA RANKIN
Hermiston Oregon

Haystack was named Reserve Senior Champion heifer. To cap a successful day in the show ring, Haystack exhibited both first prize entries in the get of sire classes and the winning entry in the best ten head division. Their winners were sired by Ankonian Excalibur.

Island Acres Farm, Klamath Falls, Oregon, won the judge's nod with Mr. Island Acres 20 which was named Reserve Junior and Reserve Grand Champion bull. The Reserve Senior Champion bull was Rainmere 609, an entry of Rancheria Angus, Hat Creek, California.

Exhibitor of the Reserve Junior and Reserve Grand Champion in the heifer

Mr. Island Acres 20 was named reserve junior and reserve grand champion Angus bull at the recent Pacific International Livestock Exposition in Portland, Oregon. At the left is Val Brungardt, University of Wisconsin, Madison, judge. At the right are Mr. and Mrs. Joe Smith, owners of Island Acres Farm, Klamath Falls, Oregon, exhibitor. —Photo by American Angus Association

show was Hoots Angus Farm, Grants Pass, Oregon. Their winner is Hoots Bummer Maid 2, a senior heifer calf. Art L. Hamilton, Chehalis, Washington, won the Senior Championship for females with Bardamere HM 32.

Reserve Grand Champion steer at the P-I was an Angus exhibited by Washington State University, Pullman. The 1,050-pound winner was bred in the herd of Smith and Nelson, Walla Walla, Washington. Louis Cosner, 14, of Centerville, Washington, showed the Champion Angus steer of the 4-H show and John Damon, 16, of Lind, Washington, won the Reserve Championship of the F. F. A. division.

HIGH FIGURE SET AT BALLINDALLOCH DISPERSION

One of the top sales of the year was the recent Dispersal of the Ballindalloch Herd of Canada held at Anoka Farms, Arva, Ont., on Saturday evening, October 1st. Owned by T. Alex Edwards, Col. D. B. Weldon, Ankony Farm, and the Estate of Howard L. McGregor, this herd was established five years ago as a test station to see what could be accomplished in ten years time by keeping every female produced from this original herd of twelve top Scotch females. However, due to the death of the late Howard McGregor, it became necessary to dispose of the herd. Every female descendant of the

original importation along with the original twelve cows sold, and the demand was exceptionally strong throughout the sale. The offering sold into six states and Ontario and Quebec for a grand total of $61,430 to average $1,575. Two bulls figured $3,300 each and 37 females averaged $54,830.

Many of the females in the sale carried the service of, and most of the baby calves at side of dams in the offering were sired by Meadowmere 1656. This thick, meaty three-year-old with lots of size and ruggedness was purchased by Thistlemere Farms, Holly, Mich. He is sired by the International grand champion, Ankonian 3216th, and his dam is by the famous Millarden Farms sire, Eileenmere of Woodbarr. He was purchased for the Ballindalloch Herd in the 1959 Great Atlantic Bull Sale where he won his class.

Indian Hill Farm, Rochester, Ind., bought the other bull in the offering, Ballindalloch General, for $2,500. He is by Anokamere 50th and is out of Imp. Georgia of Auldich.

The sale topper was the foundation Black Betty cow in the importation, Blackness of Thorn, selling for $6,700 to Kral Angus Farm, Red Hook, N. Y. This great cow is a granddaughter of Emperor of Derculich, and sold with a heifer calf at side by Meadowmere 1656th.

Sugar Loaf Farm, Staunton, Va., paid $4,000 for Imp. Beggar Maid of Fordhouse by the Perth class winner, Ellebore of Kilham. A heifer calf at side by Meadowmere 1656th sold with this great foundation female.

A daughter of the high selling female, Ballindalloch Black Betty 3d, was purchased for $3,700 by Anoka Farms. This top two-year-old was sired by a son of O. Bardoliermere. Kral Angus Farm bought another daughter of the top cow, Ballindalloch Black Betty 2d, for $3,500. She was sired by Bandolier of Anoka 110th. Her yearling full sister, Ballindalloch Black Betty 4th, sold to the same firm for $3,300.

Ballindalloch Gammer 3d with a heifer calf by the "1656th" sold for $2,850 to Robert L. Brown, Forest, Ont. She is a two-year-old granddaughter of Imp. Gammer Elluna and is sired by Bandolier of Anoka 110th.

Heckmeres Highlands, Valencia, Pa., bought Imp. Jean Erica of Westdrums with a heifer calf by the "1656th" for $2,500. She is sired by a grandson of Keystone of Dunira and is out of a granddaughter of Edward P. of Sandyknowe.

Pebanna of Fordhouse with a bull calf by the "1656th" went to Breckenridge Farm, Little Hocking, Ohio, for $2,250. She is by a grandson of Euripides of Balfron, and her dam is double-bred to Pricket of Balfron.

The foundation Gammer cow in the herd, Gammer Elluna, brought $2,000 from Angus Glen Farm, Unionville, Ont. Her dam, Gammer Ellsia was champion at the Northern Royal Show.

This highly-successful sale was managed by Dave Canning, and the auctioneers were Cols. Hamilton James, Paul Good, and Duncan Brown.

SUMMARY:

39 Lots	$61,430.00, average	$1575.12
2 Bulls	6,600.00, average	3300.00
37 Cows	54,830.00, average	1481.89
Top 10 Lots	35,400.00, average	3540.00
Top Bull—Lot A—**Meadowmere 1656**; 11-4-57; s. Ankonian 3216; Thistlemere Farm, Holly, Mich.		4100.00
Top Female—Lot 1—**Blackness of Thorn**; 11-27-53; s. Prince of Peribos; Kral Angus Farm, Red Hook, N. Y.		6700.00

SALE REPORT

(Includes lots which sold for $500.00 or more)

Buyers Canada unless otherwise stated

BULLS:

LOT	CALVED	BUYER	PRICE
B	3-3-58	Indian Hill Farms, Rochester, Ind.	$2500

FEMALES:

2	10-17-56	Ankony Farm, Rhinebeck, N. Y.	1625
3	11-1-57	Kral Angus Farm	3500
4	11-23-59	Ankony Farm	1100
5	10-23-58	Anoka Farms, Arva, Ont.	3700
6	8-14-59	Kral Angus Farm	3300
7	3-17-52	Prospect Farms, London, Ont.	1950
8	12-5-54	Anoka Farms	1150
9	2-6-56	Anoka Farms	1775
11	1-5-54	Angus Glen Farm, Unionville, Ont.	2000
12	1-30-56	Fuerst Stock Farm, Rhinebeck, N. Y.	1200
13	5-9-58	Sunset Bay Farms, Forest, Ont.	2850
14	3-18-57	Fuerst Stock Farm	800
15	8-12-59	Fuerst Stock Farm	1700
16	7-26-58	Ankony Farm	1000
17	12-15-54	Dr. N. A. Richman, St. Catharines, Ont.	1050
18	2-20-58	Prospect Farms	775
19	4-16-59	Anoka Farms	675
20	1-28-55	Anher Stock Farm, Plymouth, Mich.	700
21	3-15-54	David Bradshaw, Bowden, Alta.	675
23	7-26-58	Kral Angus Farm	925
24	3-15-54	Ankony Farm	525
25	10-17-56	Kral Angus Farm	800
27	3-24-54	Heckmeres Highlands, Valencia, Pa.	2500
28	2-11-57	Birch Ball Farm, St. Andrews East, Que.	550
29	4-12-59	Ankony Farm	525
30	1-19-54	Sugar Loaf Farms, Staunton, Va.	4000
31	9-10-58	Warner Grove Farms, Greenville, Ohio	900
32	1-30-52	Breckenridge Farm, Little Hocking, Ohio	2250
33	12-4-55	Kirk McDonald, London, Ohio	500
36	12-6-53	Prospect Farms	600

OLD HOME MANOR ACQUIRES ARIZONA CATTLE OPERATION

J. S. Mack, owner of Old Home Manor, Homer City, Pennsylvania has just acquired a sizeable cattle operation in the state of Arizona.

Old Home Manor of Arizona will consist of a large ranching operation of purebred and commercial Angus. It has irrigated crop land producing corn silage and alfalfa, as well as pasture.

The Lazy J Slash Ranch branch will be a feed lot operation with a 2500 head

HIGHLAND FARMS

HERD SIRES . . .

BARDOMERE BLACKBIRD LA 1427665

EILEEN'S PRINCE A 447th 2003126

EILEENMERE ERICA LAD A 652 2361482

AL and SOPHIA MATSEN
BICKLETON, WASHINGTON
Telephone TWining 6-5255

YOUR CATALOG . . .

Is the most important mailing piece you place in the hands of your customers.

YOUR CATALOG . . .

Must be accurate . . . Delievered when promised . . . and reflect the quality of the cattle you plan to sell.

YOUR CATALOG . . .

Can be prepared, printed and placed in the hands of your own customers by the most experienced personnel serving the breed by sending your reservations for catalog printing to . . .

THE FRED HAHNE PRINTING COMPANY

Quality Catalogs for 56 Years.

WEBSTER CITY, IOWA

capacity. It is located in Little Chino Valley, 8 miles north of Prescott, Ariz. Ranch raised calves, purebred and cross bred calves will be constantly progeny tested in conjunction with this commercial feeding operation.

The feed lot is presently in operation. During the week of September 12, the first shipment of Angus bulls from the Pennsylvania farm arrived at the Arizona ranch to fill orders from ranchers in that area. Old Home Manor is using 2 sons of the Ohio State University sire, Bardoliermere 2d, O. Bardoliermere 53 and O. Bardoliermere 105, and a Scotch imported bull, Ebony Orlando of Rowley.

Old Home Manor of Arizona plans also to work with and support major sales and shows in the western states. Present plans for 1960-61 include 30 head consigned to the Scottsbluff, Nebraska All-American Invitational Female Sale, the Phoenix Show and the National Western Bull Sale at Denver.

Old Home Manor was first established in Indiana County, Pennsylvania in 1872 as a cattle and farming operation. After many years of feeder cattle operation, they began purebred Angus operations in 1941. Since that time, through careful and constant development, they have proven their belief in the practicability of purebred Angus, as well as their trademark "Quality is a Tradition". Founded by the grandfather of James S. Mack and John G. Auld, Old Home Manor has grown to a 2,000 plus acre, 600 head operation.

It is managed by John G. Auld, just celebrating his 20th year there, capably assisted in the cattle division by John Smith, chief herdsman. Both men will bring their knowledge and experience to Old Home Manor of Arizona, and the Lazy J Slash Ranch, working closely with Bryce Miller of Western Farm Management and Bud Hartman, foreman. Their goal, as described by John Auld: "To develop an Angus operation suited to this great area, geared to the potential we are certain exists, and proving that here, too, 'Quality is a Tradition'."

JUDGING SCHEDULE AT 1960 INTERNATIONAL

Friday, November 25
8 A.M.: Junior Steer Show

Saturday, November 26
8 A.M.-1 P.M.: Open Class Steers
8 A.M.: Carlots

Monday, November 28
8 A.M.-1 P.M.: Open Class Steers
8 A.M. - Noon: Angus Breeding Cattle
1:30 P.M.: Champion Steers and Grand Champion

Tuesday, November 29
(to noon): Angus Breeding Cattle

Thursday, December 1
9 A.M.: Sale Carlots and Grand Champion and Reserve Champion Steers

Does it again . . .

We are pleased to announce that once again Island Acres was represented in the champion's circle when Mr. Island Acres 20 was named Reserve Grand Champion at the Pacific International.

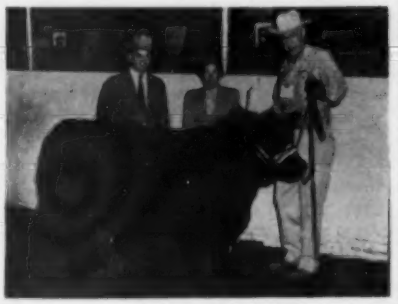

Mr. Island Acres 20

Our consignment to the **Oregon Holiday Sale** includes 5 top heifers and 5 top steer project calves.

JOE & EVELYN SMITH, owners
Ph. TU 2-4150
Klamath Falls, Oregon

At the ranch
Don Remillard
Exeter 7-4778
Dorris, California

NORTH DAKOTA NEWS

(Continued from page 124)

At a Manufacturers' Conference meeting in Jamestown in September, Bill Read of Sioux City Dressed Beef company told the group why he preferred to get Angus cattle because of the thinner layer of back fat and better marbling of the carcass.

— North Dakota —

Siouxland Dressed Beef Inc. will open a processing plant in West Fargo in the near future. Mr. Lloyd Needham, president of the company was introduced at the 25th Anniversary dinner honoring the Union Stockyards company of West Fargo, on September 29. Congressman Don Short told the 400 dinner guests that there is an increased need for more livestock in North Dakota. This opportunity is open to farmers throughout the state. At the present time North Dakota is shipping both the feed and the cattle out of the state. Mr. Short stressed the need to keep our country free, to take responsibilities to keep our free enterprise system.

— North Dakota —

STAR OF THE NORTH SALE WILL BE NOVEMBER 4

Eighty-eight head of Angus have been cataloged for the Star of the North Sale, to be in the Winter Show barns at Valley City, November 4. Consignors are H. A. Sorley and Son, Cummings; Arland Frost, Harvey; W. A. Plath, Davenport; George Becker, Sheldon; and Max Goldberg, Moorhead, Minn.

A feature of the sale will be the group of young heifers and steer prospects for 4-H and FFA members. The heifers will be eligible for Junior Futurity competition.

— North Dakota —

Congratulations to Mr. and Mrs. Dennis Dockter, Cogswell, on the birth of a son, Michael Dale, born on September 10.

— North Dakota —

Joe Cook, Fargo, has shed his cast and now only sports a sling to protect his broken shoulder.

— North Dakota —

George Becker, Sheldon, with nerve pressure caused by his broken collar bone, had to have it re-broke and will wear a chest cast for the month of October.

— North Dakota —

Friends of Will Wright, Borup, were glad to learn that his health is improving.

— North Dakota —

Angus News should be sent to your reporter, Mrs. W. A. Plath, Davenport, by the 25th of the month for printing in the Angus Journal.

EILEENMERE
1350th

HIS DAUGHTER . . . The 1959 Cow Palace Grand Champion and 2nd Prize Late Summer Yearling, Chicago, International.

HE CONTINUES TO PRODUCE CHAMPIONS

THE "1350th" SIRED— THE RESERVE GRAND CHAMPION FEMALE and the SECOND PRIZE GET-OF-SIRE, 1960 PACIFIC INTERNATIONAL at Portland.
THE JUNIOR CHAMPION BULL, 1960 OREGON STATE FAIR.

NOW AVAILABLE TO THE INFORMED BUYER

"1350th" SONS, "1350th" DAUGHTERS— Up to Two Years Old — For Sale At The Farm.
Five Sell at the Holiday Sale, Portland, December 10, 1960. Three sell at the Bonanza Sale, Sacramento, January 11, 1961. ALL OF THEM BRED TO HOOTS BARDOLIERMERE, 1959 GRAND CHAMPION OF THE WEST.

GOOD PRODUCING COWS— For Sale At The Farm. THEY HAVE CALVES AT FOOT AND ARE REBRED — two-thirds of them to EILEENMERE 1350th, and one-third to HOOTS BARDOLIERMERE.

THE HOME OF CHAMPIONS

HOOTS ANGUS FARM

7917 LOWER RIVER ROAD • GRANTS PASS, OREGON

Harold and Thelma Hoots
Owners
Paul J. Carlson
Partner-Manager
Charles C. Chittock
Farm Manager

Where to Buy Angus Cattle

ALABAMA

SCENIC VIEW RANCH
O. H. Delchamp
FAIR HOPE, ALABAMA

A. A. CORTE & SONS
LOXLEY, ALABAMA

BRIARHILL ANGUS FARM
Dr. J. J. Hicks
UNION SPRINGS, ALABAMA

MAPLES STOCK FARM
Mack Maples
ELKMONT, ALABAMA

ROYAL OAKS STOCK FARM
J. J. Hagerman
PANOLA, ALABAMA

ARKANSAS

FELTON ANGUS FARM
Dan Felton, Jr.
MARIANNA, ARKANSAS

BIRDEYE ANGUS FARM
Jimmy Johnston
BIRDEYE, ARKANSAS

JAS. M. RICHARDSON
RFD 1
GREENWAY, ARKANSAS

CALIFORNIA

ALTA VISTA RANCH
Dr. A. N. Johnson
MONTAGUE, CALIFORNIA

DUNCRAGGAN RANCH
Bill and Fordy Ewing
SONOMA, CALIFORNIA

CANADA

ANGUS MANOR FARMS
Irvin Schenck
PETERSBURG, ONTARIO

WILMO FARM
John C. Willmott
MILTON, ONTARIO, CANADA

SUNSET BAY FARM
R. L. Brown
FOREST, ONTARIO

DRYNOCH FARMS
G. B. Beatty
RICHMOND HILL, ONT, CAN.

COLORADO

HAYSTACK ANGUS RANCH
LONGMONT, COLORADO

DONALD B. ROOKS
GRAND JUNCTION, COLORADO

BRUCE FARMS & ORCHARDS
Chas. M. Bruce
HOTCHKISS, COLORADO

FLORIDA

FOSTER FARMS
Route 3 Box 777
ARCADIA, FLORIDA

C. J. HUGHES ANGUS RANCH
ELLENTON, FLORIDA

RAYNAGUA FARM
Crawford Rainwater
PENSACOLA, FLORIDA

DUNDEE RANCH
Chas. H. Moore, Manager
LUTZ, FLORIDA

M & M RANCH
Scott French, Manager
LOXAHATCHEE, FLORIDA

GEORGIA

BEAVERDAM ANGUS FARMS
George Sanders
COLBERT, GEORGIA

McGREGOR - VANTRESS CORP.
James A. McGregor, Pres.
ATLANTA, GEORGIA

FRED WILSON ANGUS FARM
DULUTH, GEORGIA

MODENA PLANTATION
R. C. Roebling
SAVANNAH, GEORGIA

STANDING BOY RANCH
Guy Blackmon
CATAULA, GEORGIA

GREENOAKS PLANTATION
Mr. and Mrs. Henry D. Green
MADISON, GEORGIA

MILLARDEN FARMS
E. R. Williams
WOODBURY, GEORGIA

M. H. BARNETT
WASHINGTON, GEORGIA

ILLINOIS

D & D, INC.
Wm. Slater
REDDICK, ILLINOIS

TIMBERLINE STOCK FARM
Mr. and Mrs. Forrest Lemons
CONGERVILLE, ILLINOIS

LE WA FARM
Wallace & Le Carroll
LAKE FOREST, ILLINOIS

GEORGE M. HALLAM & SONS
MONMOUTH, ILLINOIS

D. K. ROTH FARMS
GIBSON CITY, ILLINOIS

KEITH V. TURNER
CHAMPAIGN, ILLINOIS

VINSON AND EVANS
URSA, ILLINOIS

RUNDLES ANGUS FARMS
Warren and Charles Rundles
EL PASO, ILLINOIS

COLBROOK AND CURTIN
STONINGTON, ILLINOIS

J. GARRETT TOLAN FARMS
PLEASANT PLAINS, ILLINOIS

DOR-MAC ANGUS FARMS
J. C. McLean
QUINCY, ILLINOIS

B BAR D FARM
Robert W. Chambers
PIPER CITY, ILLINOIS

GARY N. COOPER
WINDSOR, ILLINOIS

PECAN ACRES BEEFY BLACKS
Paul J. Rehberger
LEBANON, ILLINOIS

T. A. BRADLEY & SONS
AVON, ILLINOIS

CARL AND ADAM SCHLIPF
GRIDLEY, ILLINOIS

GLENGARRY FARM
Mr. & Mrs. S. J. Campbell
MT. CARROLL, ILLINOIS

LAKE VIEW ANGUS FARM
Richard Doty & Son
BENTON, ILLINOIS

INDIANA

WOEBBEKING STOCK FARMS
Roger Woebbeking
WOODBURN, INDIANA

BRIARMERE FARMS
Dr. W. B. Sigmund
COLUMBUS, INDIANA

ROBERT O. SWAIM
MARSHALL, INDIANA

C. H. HILDERBRAND
BEDFORD, INDIANA

IOWA

MILLER FARM, INC.
PERSIA, IOWA

EILTONIER ANGUS FARM
Mr. and Mrs. Harold Eller
TIPTON, IOWA

ROSEMERE FARMS
Mr. Otto V. Battles
MAQUOKETA, IOWA

HOOVER ANGUS FARM
F. W. Hoover
TINGLEY, IOWA

P. K. PRATT
WALNUT, IOWA

NEW MELLERAY ABBEY
DUBUQUE, IOWA

BYRNES BROS.
WAUKON, IOWA

TREASURE ACRES
P. L. Benshoof
BLAIRSBURG, IOWA

HALL'S HILL ANGUS FARM
Mr. and Mrs. Joseph Hall
ALBION, IOWA

WILLENE ANGUS FARM
Bill Imlau
KENSETT, IOWA

KANSAS

GIESS ANGUS
Harold Giess & Son
ARNOLD, KANSAS

PRICE ANGUS RANCH
Ben Price, Jr.
READING, KANSAS

KENTUCKY

BROWNING ANGUS FARM
F. B. Browning
COLUMBIA, KENTUCKY

C. V. WHITNEY FARMS
Kenneth Haines - Poe Smith
LEXINGTON, KENTUCKY

ROSE CREEK FARMS
O. M. Kington & Sons
MADISONVILLE, KENTUCKY

FLOODLAND FARMS
W. J. Foster
STANLEY, KENTUCKY

BALD ROCK FARMS
Dr. E. A. Barnes
ALBANY, KENTUCKY

J. H. QUISENBERRY, Jr.
Hill Crest Farm
WINCHESTER, KENTUCKY

RURAL VENTURE FARMS
Curtis Cantrill & Sons
LEXINGTON, KENTUCKY

DR. L. A. BOWSTEAD & SON
LEBANON, KENTUCKY

H. B. WALTERS & SON
LEXINGTON, KENTUCKY

MARYLAND

PARADISE FARM
R. C. Schutz, Jr.
KINGSVILLE, MARYLAND

WYE PLANTATION
James B. Lingle, Manager
QUEENSTOWN, MARYLAND

MONOCACY FARM
Dan Wight
FREDERICK, MARYLAND

MICHIGAN

DOUGLASDALE STOCK FARM
Harry A. Douglas
BRONSON, MICHIGAN

THISTLEMERE FARMS
Dexter Horton
HOLLY, MICHIGAN

MAHOGANY FARMS
W. L. Brittain
WILLIAMSTON, MICHIGAN

GREAT OAKS STOCK FARM
Robert Williams
ROCHESTER, MICHIGAN

SPRING RIVER FARM
C. J. & Lillian Geimer
BURR OAK, MICHIGAN

MINNESOTA

MADELIA ANGUS FARM
M. L. Snyder & Son
MADELIA, MINNESOTA

VIEWLAWN HERDS
Charles M. Miller
HARMONY, MINNESOTA

HIGHLAND STOCK FARMS
Campbell Bros.
UTICA, MINNESOTA

HENRY T. McKNIGHT ANGUS FARM
VICTORIA, MINNESOTA

SPRUCEWOOD STOCK FARM
Norman and Fritz Nibbe
LAKE CITY, MINNESOTA

ELMDALE FARM
Eikmeier Bros.
PIPESTONE, MINNESOTA

MISSISSIPPI

KING MERRITT RANCH
BOVINA, MISSISSIPPI

JOHNSON ANGUS FARM
Dr. R. W. Johnson
SARDIS, MISSISSIPPI

BEAVERDAM ANGUS PLANTATION
Shelby T. Wilson
DUNDEE, MISSISSIPPI

PRAIRIE POINT FARM
G. B. Brown
MACON, MISSISSIPPI

MISSOURI

ORIN L. JAMES & SON
CAMERON, MISSOURI

BROWN BROTHERS
NEWTOWN, MISSOURI

GOOD EARTH STOCK FARM
Mr. and Mrs. Joe Keshner
NEW FLORENCE, MISSOURI

ROGERS BROTHERS
Earl & Harold
KIRKSVILLE, MISSOURI

McCORKLE PARK
J. D. McCorkle
SMITHVILLE, MISSOURI

PERRY PHILIPS FARM
COLUMBIA, MISSOURI

BLUE SKY FARM
Sam J. Barr
KEARNEY, MISSOURI

FLYING W RANCH
C. T. Wilson
HALLSVILLE, MISSOURI

STALEY FARMS
A. D. (Fred) McWilliam, Mgr.
LIBERTY MISSOURI

MISSOURI ANGUS ASSOCIATION
Ed Stout, Secretary
BOONVILLE, MISSOURI

SUN UP FARMS
David and Margaret Miller
SMITHVILLE, MISSOURI

DeMILLERMERE FARM
Dan E. Miller
FAYETTE, MISSOURI

EITEL ACRES
Sherman Eitel & Sons
GREEN CASTLE, MISSOURI

GRISMERE FARM
Dean Grisamer
MILAN, MISSOURI

MONTANA

N-BAR RANCH
Jack Milburn, Manager
GRASSRANGE, MONTANA

FAIR VIEW RANCH
Ralph E. Fair, Inc.
MELVILLE, MONTANA

NEBRASKA

REVOLIER FARM
Ralph May
VALENTINE, NEBRASKA

DALE REDDING
MINATARE, NEBRASKA

ROBIN A. SPENCE
BEATRICE, NEBRASKA

NEVADA

DOUBLE DIAMOND RANCH
Wilbur and Binney May
RENO, NEVADA

NEW JERSEY

HOCKHOCKSON FARM
Dr. Robt. A. Cooke
EATONTOWN, NEW JERSEY

WHITE GATES FARM
Eugene Denton
SUCCASUNNA, NEW JERSEY

NEW YORK

SIR WILLIAM FARM
Leon Rubin
HILLSDALE, NEW YORK

ANKONY FARMS
Allan A. Ryan
RHINEBECK, NEW YORK

MOHAWK FARMS
Dr. and Mrs. George W. Irmisch
CANAJOHARIE, NEW YORK

MEADOW LANE FARM
Carlo Paterno
NORTH SALEM, NEW YORK

WALBRIDGE FARM
George W. Perkins, Jr.
MILLBROOK, NEW YORK

RALLY FARMS
Jesse M. Bonteeou
MILLBROOK, NEW YORK

R & S STOCK FARM
John and Josephine Scheidl
CANAAN, NEW YORK

NORTH CAROLINA

CHINQUA-PENN PLANTATION
Mrs. Betsy Penn
REIDSVILLE, NORTH CAROLINA

NORTH DAKOTA

"STAR OF THE NORTH" SALE
Bill Plath
DAVENPORT, NORTH DAKOTA

H. A. SORLEY & SON
CUMMINGS, NORTH DAKOTA

BLUE TOP ANGUS FARM
George Becker
SHELDON, NORTH DAKOTA

OHIO

BRECKENRIDGE FARMS
Edwy B. and Peg Lee
LITTLE HOCKING, OHIO

MERIVON FARM
Mary and Vaun Stocker
MANSFIELD, OHIO

KUHLMAN BROS.
Circle View Farm
HAMILTON, OHIO

GALLOGLY BROTHERS
CHANDLERSVILLE, OHIO

WARNER GROVE FARM
Dan T. Warner
GREENVILLE, OHIO

MIKESELL FARM
Bob and Miriam Mikesell
FRAZEYSBURG, OHIO

WAYNE KNOLLS ANGUS FARM
Harold Etling
MARSHALLVILLE, OHIO

SCHEARBROOK FARMS
Schear Bros.
CLAYTON, OHIO

ROCKY HIDGE FARM
Mr. and Mrs. Virgil Hanifan
WATERVILLE, OHIO

ARTANNA FARMS
Paul Good Family
VAN WERT, OHIO

OKLAHOMA

BURCH ANGUS RANCH
Clarence Burch & Son
MILL CREEK, OKLAHOMA

KERMAC ANGUS RANCH
Dr. Paul Keesee, Manager
POTEAU, OKLAHOMA

C. T. RANCH
G. L. Coleman Trust
MIAMI, OKLAHOMA

ANGUS VALLEY FARMS
TULSA, OKLAHOMA

LARKIN BAILEY FARM
TULSA, OKLAHOMA

RAINBOW VALLEY FARM
J. Ray Polston
COWETA, OKLAHOMA

U. T. FARMS, INC.
Roy G. Woods
OKLAHOMA CITY, OKLAHOMA

WARREN ANGUS FARM
R. E. Warren
IDABEL, OKLAHOMA

OREGON

ISLAND ACRES FARM
Joe & Evelyn Smith
KLAMATH FALLS, OREGON

THE TRIPP RANCH
Gordon W. and June K. Tripp
SPRINGFIELD, OREGON

HOOTS ANGUS FARM
Harold W. Hoots
GRANTS PASS, OREGON

PENNSYLVANIA

MILLARDEN FARMS
E. R. Williams
ANNVILLE, PENNSYLVANIA

HECKMERES HIGHLANDS
Mr. and Mrs. E. H. Heckett
VALENCIA, PENNSYLVANIA

OLD HOME MANOR
J. S. Mack
HOMER CITY, PENNSYLVANIA

BROOKMERE ANGUS FARM
John and Jean Kenosky
MOSCOW, PENNSYLVANIA

SOUTH DAKOTA

SHADY LANE FARMS
Gauger Bros. & Sons
CLEAR LAKE, SOUTH DAKOTA

BON-VIEW FARM
CANOVA, SOUTH DAKOTA

NICK FOX AND SONS
WATERTOWN, SOUTH DAKOTA

TENNESSEE

HAR-DEL ANGUS FARM
R. Harold Delozier
VONORE, TENNESSEE

HARPETH VALLEY FARMS
Madison P. & Glenn W. Jones
BRENTWOOD, TENNESSEE

AR-DEE-BEE LAKESIDE FARMS
R. D. Brumit & Sons
JONESBORO, TENNESSEE

JACK SHORT ANGUS FARM
SHELBYVILLE, TENNESSEE

MARI-BEN ANGUS
Dr. and Mrs. A. D. Simmons
CORRYTON, TENNESSEE

HARTSAW COVE FARMS
A. E. Christian
LIVINGSTON, TENNESSEE

STANFORD FARMS
Harold E. Stanford
LEBANON, TENNESSEE

McCARTT FARMS
J. H. McCartt
WARTBURG, TENNESSEE

SOLITUDE STOCK FARM
H. L. Worrell
GOODLETTSVILLE, TENNESSEE

CHARLIE MILLER ANGUS FARM
RICEVILLE, TENNESSEE

SCHRIVER'S ANGUS FARMS
O. H. & T. M. Schriver
CONCORD, TENNESSEE

KEEFAUVER BROS.
Joe and Jack Keefauver
JONESBORO, TENNESSEE

TEXAS

DON ESTES
DESDEMONA, TEXAS

H. B. PYLE ANGUS FARM
RICHMOND, TEXAS

ESSAR RANCH
The Texstar Corp.
SAN ANTONIO, TEXAS

A. T. LICATA ANGUS FARM
SAN ANTONIO, TEXAS

BLACK MARK FARM
Mr. and Mrs. Edward Marcus
DALLAS and LEWISVILLE, TEX.

CEDAR HILL RANCH
David K. Danciger
MIDLOTHIAN, TEXAS

GORMAN'S J J J RANCH
J. W. Gorman
POTEET, TEXAS

VIRGINIA

BRANDY ROCK FARM
Lewis L. Strauss, Owner
BRANDY STATION, VIRGINIA

LEE HILL FARM
Sidney L. Shannon, Jr.
FREDERICKSBURG, VIRGINIA

KINLOCH FARMS
Lee D. Butler
SUPPLY, VIRGINIA

SUGAR LOAF FARM
Marion Harper, Jr.
STAUNTON, VIRGINIA

THE DOWNSBRAGH HERD
Wm. Brainard, Jr.
MARSHALL, VIRGINIA

BEN FEW ANGUS FARM
Ben F. Few
STAUNTON, VIRGINIA

WASHINGTON

HIGHLAND FARMS
Al and Sophia Matsen
BICKLETON, WASHINGTON

WESDALE FARM
Dale M. Bly
HARRINGTON, WASHINGTON

WEST VIRGINIA

PAIGNTON FARM
John F. Ambrose
CHARLES TOWN, W. VA.

FORT HILL FARM
Clyde Bonar and Sons
BURLINGTON, WEST VIRGINIA

WISCONSIN

LIBERTY GRANGE FARM
Mr. and Mrs. Harold L. Austin
LANCASTER, WISCONSIN

LAKEWOOD FARM
L. L. O'Bryan
MUKWONAGO, WISCONSIN

Bon-View Farm Proudly Announces.....

The sale of our two-year-old bull of our 1960 show string, Eileenmere 330 of Bon-View, to Aughenbaugh Angus Farm of De Smet, South Dakota! He was Reserve Grand Champion at Billings, Montana, and top in his class at major shows during our show circuit. He will be mated to females which had previously been purchased from Bon-View Farm.

Also...

We are happy to announce the sale to Messrs. A. E. and R. D. Weir of Waitsburg, Washington, of 16 yearling heifers which they have added to their herd from Bon-View Farm!

Best Wishes for success from Bon-View Farm go to these Angus Breeders in their new venture!

Bulls In Service At Bon-View:

HOMEPLACE EILEENMERE 718 by Homeplace Eileenmere 375.

SCOTTISH PRINCE 8335 by Scottish Prince.

ANKONIAN O. B. 1313, Reserve Junior Champion of Great Atlantic Sale 1958 and South Dakota State Fair Grand Champion 1958.

EILEENMERE 204 of BON-VIEW by Homeplace Eileenmere 187 and South Dakota State Fair Champion in 1959.

ANKONIAN O. B. 175, Grand Champion of Great Atlantic Sale 1959.

Bon-View Farm
Clarence Hillman
Canova, South Dakota

Angus Auxiliary News

Send items to: Angus Auxiliary News
Aberdeen-Angus Journal, Webster City, Iowa

National Auxiliary Meeting in Chicago November 29th

Tuesday noon, November 29th, immediately after the judging at the International, the American Angus Auxiliary will hold its annual meeting. There will be a luncheon at the Four Seasons Room of the Stock Yard Inn followed by the business meeting. It is announced that the new Year Books will be available at that time.

The Missouri Auxiliary is in charge of the table decorations which promise, as usual, to be lovely.

The tickets will be $3.50 per person. This luncheon and meeting is for all women who are interested in Angus cattle. Come and bring your friends.

On Sunday, prior to the annual meeting there will be an Executive Board meeting at 2:00 P. M. at the Palmer House. No closed doors, and all members of the American Angus Auxiliary are welcome to attend.

Colorado Mother - Daughter Breakfast

Standing are Kay Smith who is receiving certificate from Mrs. Ruth Harden, Colorado Scholarship chairman. Mrs. Effie Hartley, President stands between them. On Kay's right is her mother, Mrs. Lois Smith and to her far right, Mrs. Paul Davis, President of District 5.

The Colorado Auxiliary held a mother-daughter breakfast at Golden on September 5th with thirty-four present. A lovely carnation corsage was presented each lady through the courtesy of the Denver Feed Company. Door prizes were given to lucky winners. On this occasion Miss Kay Smith, Fort Collins, Colorado State scholarship winner, was presented with a check for $25. Miss Smith is from District 5 and was presented a lovely piece of luggage from that district.

After the breakfast the members went to Jefferson County Fairgrounds for the Futurity and entertained for lunch about 70 ladies and their husbands. They also served lunch at $1.00 per plate to others in attendance. A hand made Indian bolo tie, gifted by Stoneys of Denver (a branch of Nasco), netted $23 for the Auxiliary through 25¢ donations. It was won by Charlie Bruce of Hotchkiss, drawn by Carol Seewald.—Mrs. Effie Hartley, President, Longmont, Colorado

GROWING AUXILIARY

Montana Auxiliary members standing left to right: Mrs. Ken Conzelman, Secretary-Treasurer; Mrs. W. J. Harrer, President; Mrs. Russell Blanchett; Mrs. Paul Boylan; Mrs. P. C. Fender; Mrs. Floyd Dawson; Mrs. Jamie Stevenson, Vice-President; Mrs. Wells Andrews, Armington; Mrs. Sam Dawson, Belt.

From a membership of 15 when it was organized this year, the Montana Auxiliary has grown to a total of 77 in September. The picture above was taken at a special meeting in August at the Great Falls Fair. Present projects include the preparation of by-laws; scholarship award promotion for a Montana girl; and plans for the giving of a transistor radio and car snack kit by purchase of shares at the Montana Winter Fair. In charge of the latter project are Mrs. Dale Davis and Mrs. Willis Griswold of Belgrade. "Best for the West — Montana Angus", Montana Association slogan will be available on stickers for cars, personal mail etc. with Mrs. Ken Conzelman in charge. Mrs. Robert Sitz, Harrison is Beef Promotion Chairman. A meeting is planned during the Montana Winter Fair at Bozeman in early 1961.

— Auxiliary —

FLASH!!

THE MARYLAND ANGUS WOMEN'S CLUB DECIDES TO SELL BLUE RIBBON MONOCACY 19TH AT EASTERN NATIONAL.

Mr. Dan Wight, Monocacy Farm, Frederick, Maryland, who generously donated this heifer and the Dr. Huebner family, Hidden Hills Farm, Ijamsville, Maryland, who are fitting her, both feel that she will be ready to sell by November.

So come one, come all and give the National Scholarship Fund a boost by bidding on this nice heifer.

— Auxiliary —

EASTERN IOWA MEETING

The annual meeting of the Eastern Iowa Aberdeen-Angus Auxiliary was held in the East Gold Room of Blackhawk Hotel, Davenport after the ladies had joined their husbands at their annual Eastern Iowa Aberdeen-Angus Association banquet held earlier in the evening

(Continued on page 146)

JUDGE S. C. FULLERTON

BUILDERS OF THE BREED

The selection of the late Samuel Clyde Fullerton as this month's "builder of the breed" can hardly be questioned. To many of the older generation of Angus breeders Judge S. C. Fullerton was more than a breed builder — he was a breed saviour. For in the troubled years of the 1920s the American Angus Association, near bankruptcy and torn by dissension, was held together by the leadership and financial assistance rallied by Judge S. C. Fullerton.

Judge Fullerton was the only man to serve four successive terms as president of the Association—1925, 1926, 1927 and 1928. In 1937 and 1938 he was again elected to the presidency by appreciative fellow breeders.

The first registered Angus came to the Fullerton acres in northeastern Oklahoma in 1920. At that time the Blacks were not too popular and were trying hard to get a foothold in the southwest. If memory serves, Judge Fullerton was first attracted to Angus by a Jersey cow, bred to an Angus bull, bought for the family's milk supply. When the calf arrived it was up on its feet and seeking nourishment in minutes and continued its interest in bovine groceries the rest of its days. The inherent vitality and do-ability of this black crossbred calf caused Judge Fullerton to fully investigate the possibilities of this newer breed. A lawyer by profession and a man interested in facts he became fully sold on the Blacks before investing.

The first registered Angus in 1920 came from the pioneer L. R. Kershaw herd at Muskogee, Oklahoma. The first bull used was the great breeding sire, Eston of Elmhill, from the J. C. Simpson herd at Eufaula, Oklahoma. From 1922 to 1927 the progeny of Eston of Elmhill won many get of sire awards in leading shows.

Fairly early in the history of the Sunbeam herd Judge Fullerton selected George Porteous as manager. Also quite early in its history a show herd was put on the road. One of the first early greats of the Fullerton herd was the bull, Playman of Sunbeam. His dam, Elmland Jessie 2d was purchased carrying the service of the great sire, Plowman. Playman of Sunbeam made the great show record of 59 championships in his career, including the International Grand Championship of 1925, the American Royal in 1924 and the Philadelphia Exposition in 1926. In show condition "Playman" tipped the scale at 2,450 pounds.

From 1927 to 1933 little or no showing was done by the Fullerton herd. In 1931 Sam Fullerton, Jr., finished college and returned to the home farm. Search was made for an outstanding young bull. It was about this time that Jess Brown, brother of the late John Brown and uncle of Elliott Brown, assumed charge of the breeding and fitting operations of the home farm on the east edge of Miami and the herd at Narcissa. In 1933 the bull was found that the Fullertons knew was needed in the herd. He was owned by St. Albans Farm at Pacific, Missouri. George Porteous, who was the first manager at Sunbeam Farms, was the manager at St. Albans. Late in 1933 Black Peer of St. Albans, by Erie Revolution, by Blackcap Revolution Again, by Earl Marshall, was finally purchased. Dam of the young bull was Blackcap Glencarnock 8th, by Faultless Pass.

Black Peer of St. Albans was used in the Fullerton herd lightly in the spring of 1934 and then was put in show condition. That summer and fall he was Grand Champion everywhere shown including the American Royal and the International. In 1936, the Fullerton herd was out with a show string comprised largely of young sons and daughters of "Black Peer." At the International that year a young son of the champion, Black Prince of Sunbeam, was Junior Champion. In 1938 Black Prince of Sunbeam was Senior and Grand Champion at Chicago. Black Prince of Sunbeam not only was by the International (Please turn to page 146)

TULSA STAGES ONE OF TOP SHOWS OF CURRENT SEASON

(Continued from page 51)

by Dor-Mac's Bardoliermere 10th of Heckmeres Highlands. C. V. Whitney Farms of Kentucky took Junior and Reserve Grand Championship with Whitney Elba 80th, early summer yearling class winner and a daughter of Homeplace Eileenmbere 210th. Homeplace Farms of Missouri had Reserve Senior Championship with their first prize senior yearling, Homeplace Erica 25th, a daughter of Homeplace Eileenmere 767th. Beaver Dam Plantation took Reserve Junior purple with the first place late summer yearling, 88 Queen Mother 2d, a daughter of Dor-Mac's Bardoliermere 88th.

Blue ribbons at Tulsa were hard to come by and evenly distributed, only two herds scoring double wins in either bulls or females. In the bull show J. C. McLean of Illinois had firsts in the late senior calf and early summer yearling classes with Dor-Mac's Bardoliermere 228th and Dor-Mac's Bardoliermere 200th. Both young bulls are by O. Bardoliermere 2d. Homeplace Farm topped the late summer yearling competition with Homeplace Eileenmere 943d, a son of "375th". In the 2 year old bull class Clearwater Farm of Missouri was the winner with Prince 247th of Clearwater, by Prince 181st of Clearwater.

Both bull groups were won by Angus Valley Farms.

In the female show two firsts were won by Blue Sky Farm of Missouri in the late and early senior calf classes. Both entries, Blue Sky Edessa 2d and Blue Sky Ever Glory 2d, are by Eileenmere M 19th. Angus Valley headed the junior yearling class with A. V. Anoka Barbara 9th. She is by imported Elite of Tofts, sire of all of the Oklahoma herd's consistently strong show string.

Elite of Tofts sired the first prize senior get of sire for Angus Valley with Homeplace Farms second with the progeny of Homeplace Eileenmere 767th. There were 14 "gets" in competition. In the junior get of sire it was Homeplace first with calves by Homeplace Eileenmere 375th and Angus Valley second with the group by Elite of Tofts. There were 10 entries out in this competition.

EXHIBITORS: Angus Valley Farms, Tulsa, Okla.; Blue Sky Farm, Kearney, Mo.; Blue Sky Farm & Staley Farms, Kearney & Liberty, Mo.; George Alex Bryce, Enid, Okla.; Clear View Ranch, Vinita, Okla.; Clearwater Farm, Springfield, Mo.; Coal Creek Farms, Broken Arrow, Okla.; Harold D. Corbett, Beggs, Okla.; Willis Dale Crenshaw, Sasakwa, Okla.; Rex Draheim, Watertown, Wis.; B. H. Graham, Pauls Valley, Okla.; Hamm's Angus Farm, Adair, Ill.; Homeplace Farms, Cameron, Mo.; Fred Johnson & Son, Breckenridge, Okla.; Kansas Angus Breeders, Miller Bros., Mayetta, Kan.; Larkin Bailey, Tulsa, Okla.; Limestone Angus Ranch, Sand Springs, Okla.; McCrea Angus Farms, Maysville, Mo.; J. C. McLean, Quincy, Ill.; Model Farms, Mundelein, Ill.; Orchard Hill Farms, Enid, Okla.; John Ray Polston, Tulsa, Okla.; Royal Angus Farms, Apache, Okla.; George F. Saunders, McLean, Tex.; W. A. Seidel & Sons, Knippa, Tex.; Staley Farms, Liberty, Mo.; U T Farms, Inc., Oklahoma City, Okla.; Edward H. Veal, Enid, Okla.; Amanda Von Tungeln, Calumet, Okla.; Max Wennet, Capron, Okla.; C. V. Whitney Farms, Lexington, Ky.; Leland Wilson, Skiatook, Okla.; Shelby T. Wilson, Dundee, Miss.

JUDGE: Les Ljungdahl, San Antonio, Texas

BULLS:

Late Senior Bull Calves, (9 shown): 1—Dor-Mac's Bardoliermere 228, J. C. McLean; 2—Saunders Keystone Prince 4, George F. Saunders; 3—Whitney Bardoliermere 9, C. V. Whitney Farms; 4—Staley Eileenmere 468, Staley Farms; 5—Blue Sky Eileenmere 1933, Blue Sky Farm; 6—Elite 135 of Angus Valley, Angus Valley Farms; 7—Baron 4 of Model, Model Farms; 8—Royal Baron 4 of RAF, Royal Angus Farms; 9—Rainbow Londonderrian 198, John Ray Polston.

Senior Bull Calves, (17 shown): 1—Elation 80 of Model, Model Farms; 2—Whitneymere 51207, C. V. Whitney Farms; 3—Macs George, Model Farms; 4—Elite 108 of Angus Valley, Angus Valley Farms; 5—Staley Eileenmere 475, Staley Farms; 6—Dor-Mac's Bardoliermere B, Blue Sky Farm; 7—Rainbow Londonderrian 117, John Ray Polston; 8—Beaver Dam Ambassador 2, Shelby T. Wilson; 9—Dor-Mac's Bardoliermere 225, J. C. McLean; 10—Bard of L A R, Limestone Angus Ranch.

Late Summer Yearling Bulls, (10 shown): 1—Homeplace Eileenmere 943, Homeplace Farms; 2—Beaver Dam Ambassador 3, Shelby T. Wilson; 3—Crestviewmere L22, Kansas Angus Breeders; 4—Bardoliermere M 33, McCrea Angus Farms; 5—Londonderrian of Rainbow, John Ray Polston; 6—Ekonomist Elban L, Blue Sky Farm; 7—Whitneymere 5175, C. V. Whitney Farms; 8—Elation 75 of Model, Model Farms; 9—Major 15 of Limestone, Limestone Angus Ranch; 10—Saunders Keystone Prince, George F. Saunders.

Summer Yearling Bulls, (14 shown): 1—Dor-Mac's Bardoliermere 200, J. C. McLean; 2—Staley Eileenmere 456, Staley Farms; 3—Ankonian 35235, Homeplace Farms; 4—Elite 4 of Limestone, Limestone Angus Ranch; 5—Clearwater Bandolier 12, Clearwater Farm; 6—Elite 97 of Angus Valley, Angus Valley Farms; 7—Corrector 229 R & Mc, McCrea Angus Farms; 8—Blue Sky Eileenmere 1928, Blue Sky Farm; 9—Elite 90 of Angus Valley, Angus Valley Farms; 10—Royal Bardoliermere 16, Royal Angus Farms.

Junior Yearling Bulls, (17 shown): 1—Whitneymere 51201, C. V. Whitney Farms; 2—Perthonian 102 of SES, Kansas Angus Breeders; 3—Elation 68 of Model, Model Farms; 4—Elite 51 of Angus Valley, Angus Valley Farms; 5—Elite 59 of Angus Valley, Angus Valley Farms; 6—Elation of Model 60, Model Farms; 7—Black Baron of LBT, Larkin Bailey; 8—Dor-Mac's Bardoliermere 190, J. C. McLean; 9—Shadowmist Bardolier 23, Clearwater Farm; 10—Black Major of Limestone, Limestone Angus Ranch.

Senior Yearling Bulls, (12 shown): 1—Elite 39 of Angus Valley, Angus Valley Farms; 2—Bardolier M 6, Shelby T. Wilson; 3—Homeplace Eileenmere 889, Homeplace Farms; 4—Dor-Mac's Bardoliermere 157, J. C. McLean; 5—Staley Eileenmere 437, Staley Farms; 6—Homeplace Eileenmere 885, Homeplace Farms; 7—Elite 34 of Angus Valley, Angus Valley Farms; 8—Claremont Eileenmere 9, Clear View Ranch; 9—Corrector 348 R & Mc, McCrea Angus Farm; 10—Elation 55 of Model, Model Farm.

Summer Senior Yearling Bulls, (16 shown): 1—Blue Sky Bardoliermere, Blue Sky Farm & Staley Farms; 2—Royal Bardoliermere of RAF, Royal Angus Farms; 3—Homeplace Eileenmere 870, Homeplace Farms; 4—Homeplace Eileenmere 875, Homeplace Farms; 5—Staley Eileenmere 425, Staley Farms; 6—Homeplace Eileenmere 879, Homeplace Farms.

Two Year Old Bulls, (5 shown): 1—Prince 247 of Clearwater, Clearwater Farm; 2—Whitney Bandolier Lad 2, C. V. Whitney Farms; 3—Dor-Mac's Bardoliermere 129, J. C. McLean; 4—Whitneymere 5129, C. V. Whitney Farms; 5—Creswell Eileen 511, W. A. Seidel & Sons.

Junior Champion Bull: Whitneymere 51201, C. V. Whitney Farms.

Reserve Junior Champion Bull: Elation 80 of Model, Model Farms.

Senior Champion Bull: Blue Sky Bardoliermere, Blue Sky Farm & Staley Farms.

Reserve Senior Champion Bull: Elite 39 of Angus Valley, Angus Valley Farms.

Grand Champion Bull: Blue Sky Bardoliermere, Blue Sky Farm & Staley Farms.

Reserve Grand Champion Bull: Elite 39 of Angus Valley, Angus Valley Farms.

Three Bulls, (19 shown): 1—Angus Valley Farms; 2—Staley Farms; 3—Homeplace Farms; 4—C. V. Whitney Farms; 5—J. C. McLean; 6—Shelby T. Wilson; 7—Homeplace Farms; 8—Model Farms; 9—Kansas Angus Breeders; 10—McCrea Angus Farms.

Two Bulls, (20 shown): 1—Angus Valley Farms; 2—Homeplace Farms; 3—C. V. Whitney Farms; 4—Homeplace Farms; 5—J. C. McLean; 6—Model Farms; 7—Staley Farms; 8—McCrea Angus Farms; 9—J. C. McLean; 10—Kansas Angus Breeders.

FEMALES:

Late Senior Heifer Calves, (9 shown): 1—Blue Sky Idessa 2, Blue Sky Farm; 2—Royal Bandolier CM 14, Kansas Angus Breeders; 3—Maplewood Elainemere, Rex Draheim; 4—Limestone Blackbird 10, Limestone Angus Ranch; 5—Limestone Eulima 2, Limestone Angus Ranch; 6—Angus Valley Elba 50, Angus Valley Farms; 7—Miss Coquette of OH 3, Orchard Hill Farms; 8—Blackcap Bessie of Beaver Dam, Shelby T. Wilson; 9—Limestone Buxom Maid 2, Limestone Angus Ranch.

Senior Heifer Calves, (13 shown): 1—Blue Sky

Elite 39th of Angus Valley, reserve senior and reserve grand champion bull at Tulsa. Manager Earl Dugger of Angus Valley Farms at the halter.

C. V. Whitney Farms of Kentucky had the junior and reserve grand champion female, Whitney Elba 80th here shown with Judge Ljungdahl, Kenneth Haines and Poe Smith.

Ever Glory 2, Blue Sky Farm; 2—A V Blueblood Lady 20, Angus Valley Farms; 3—Elations Pride 4, Model Farms; 4—Blackcap of OH 21, Orchard Hill Farms; 5—Clearwater Beauty 26, Clearwater Farm; 6—Staley Pride 13, Staley Farms; 7—Beaver Dam Juana Erica, Shelby T. Wilson; 8—Queen of OH 2, Orchard Hill Farms; 9—Royal Blackcap Bessie of RAF, Royal Angus Farms; 10—Miss CV Georgina 957, Clear View Ranch.

Late Summer Yearling Heifers, (7 shown): 1—88 Queen Mother 2, Shelby T. Wilson; 2—Pride D S, Model Farms; 3—Angus Valley Barbara 79, Angus Valley Farms; 4—Blackcap Empress M W 7, McCrea Angus Farms; 5—Marshalls Empress of CM, Kansas Angus Breeders; 6—Blue Sky Pride 11, Blue Sky Farm; 7—Blue Sky Queen Mother 2, Blue Sky Farm.

Summer Yearling Heifers, (13 shown): 1—Whitney Elba 80, C. V. Whitney Farms; 2—Saunders Missouri Barbara 3, George F. Saunders; 3—Blue Sky Pride 10, Blue Sky Farm; 4—Saunders Edwina 12, George F. Saunders; 5—Bonnie Lass of OH, Orchard Hill Farms; 6—A V Maid of Bummer 24, Angus Valley Farms; 7—Dor-Mac's Blackcap Empress 54, J. C. McLean; 8—A V Blueblood Lady 18, Angus Valley Farms; 9—Banmere of Darbeth 159, Max Wennet; 10—Queen R & Mc 59, McCrea Angus Farms.

Junior Yearling Heifers, (23 shown): 1—A V Anoka Barbara 9, Angus Valley Farms; 2—Eline of Beaver Dam, Shelby T. Wilson; 3—88 Blackcap Empress, Shelby T. Wilson; 4—Erica C of Orchard Hill, Orchard Hill Farms; 5—Blue Sky Erica Lady, Blue Sky Farm; 6—Whitney Evergreen Erica 107, C. V. Whitney Farms; 7—Royal Blackcap 2 of RAF, Royal Angus Farms; 8—Dor-Mac's Blackcap Effie 10, J. C. McLean; 9—Barbarosa of Marwood, Model Farms; 10—Maplewood Quality Lass, Rex Draheim.

Senior Yearling Heifers, (14 shown): 1—Homeplace Erica 25, Homeplace Farms; 2—Whitney Blackberry 16, C. V. Whitney Farms; 3—Staley Erica 4, Staley Farms; 4—Whitney Eulima 107, C. V. Whitney Farms; 5—Blackcap of OH 20, Orchard Hill Farms; 6—A V Juanerra Erica 44, Angus Valley Farms; 7—Saunders Elmaretta, George F. Saunders; 8—T A Easy Erica 6, Model Farms; 9—Pride of Red Gate 38, John Ray Polston; 10—Blackcap Empress G A B, John Ray Polston.

Two Year Old Heifers, (11 shown): 1—Hecketts Blackcap D S, Model Farms; 2—Homeplace Elberica 29, Homeplace Farms; 3—Staley Nancy Blackcap, Staley Farms; 4—Elberea Ericamere C H, Model Farms; 5—Witch of OH 52, Orchard Hill Farms; 6—Edwina Erica R & Mc 208, McCrea Angus Farms; 7—Blackbird 40 of Clearwater, Clearwater Farm; 8—Barbaramere 115, U T Farms, Inc.; 9—Homeplace Elsanerica 87, Homeplace Farms; 10—Queen Mother FA 17, U T Farms, Inc.

Junior Champion Female: Whitney Elba 80, C. V. Whitney Farms.

Reserve Junior Champion Female: 88 Queen Mother 2, Shelby T. Wilson.

Senior Champion Female: Hecketts Blackcap D S, Model Farms.

Reserve Senior Champion Female: Homeplace Erica 25, Homeplace Farms.

Grand Champion Female: Hecketts Blackcap D S, Model Farms.

Reserve Grand Champion Female: Whitney Elba 80, C. V. Whitney Farms.

Get of Sire, (14 shown): 1—Angus Valley Farms; 2—Homeplace Farms; 3—Staley Farms; 4—J. C. McLean; 5—Blue Sky Farm; 6—Royal Angus Farms; 7—Model Farms; 8—Homeplace Farms; 9—McCrea Angus Farms; 10—Orchard Hill Farms.

Junior Get of Sire, (10 shown): 1—Homeplace Farms & Staley Farms; 2—Angus Valley Farms; 3—Blue Sky Farm; 4—J. C. McLean; 5—Orchard Hill Farms; 6—George F. Saunders; 7—Model Farms; 8—Kansas Angus Breeders; 9—Limestone Angus Ranch; 10—Clearwater Farm.

Building for the future with . . .

HOMEPLACE EILEENMERE 830

Sired by Homeplace Eileenmere 275th out of a daughter of Ankonian 3501. The many calves that we have by the "830th" make us feel that we are on the right road in building a strong foundation for the future.

We Invite Your Inspection

D & D INC.

Harold Fager, Herdsman

REDDICK, ILLINOIS

Wm. Slater Owner

Farm located 2½ miles west of Reddick on Rt. 17.

EILEENMERE 1032d

The get and/or service of:

1. **ANKONIANMERE 1032 McCARTT**
2. **EILEENMERE 3288 of McCARTT**, a son and grandson of **EILEENMERE 1032**, the 1949 International Grand Champion.
3. **McBARDOLIERMERE 100**, a son of Dor-Mac's Bardoliermere 100, the 1958 International Grand Champion.
4. **ANKONIAN O. B. 97**, a son of O. Bardoliermere, 1953 Int. Grand Champion.
5. **KB EILEENMERE 78 of ALLANDALE**, a son of the famous Mole's Hill Eileenmere 78.
6. And other well known bulls will sell in our next spring sale on MARCH 18, 1961.

McCARTT FARMS

Wartburg Telephone DI 6-5305 Tennessee

EVERGREEN EILEENMERE GA

Our proven son of Homeplace Eileenmere 762 and grandson of Homeplace Eileenmere 511

His Breeding and service featured in our herd of strong Eileenmere and Bardolier bloodlines.

FOR SALE

Bred Cows — Bred Heifers — Bull Calves

Dr. L. A. Bowstead & Son

LEBANON, KENTUCKY

West on U. S. 68

HOMEPLACE EILEENMERE 511

For Sale

At Private Treaty — Outstanding Herd of Angus Cattle. Headed by Eileenmere 1695

A great son of the "1100th"

EILEENMERE 1695 2503949

Eileenmere 1100th 1136502	Eileenmere 1000th	Eileenmere 500th
		Blackcap Empress 211th
	Paulinemere 3d	Eileenmere 500th
		Paulinemere
Blackbirdmere T. 6th	Eileenmere 585th	Eileenmere 85th
		Blackcap Tolan 79th
	Hardwicks R. Blackbird 7th	Hardwickmere 9th
		Hardwicks R. Blackbird

Here is what you get:

22 cows and heifers—3 bulls (including "1695th")
12 calves at foot—others sold as 4-H calves
2 outstanding heifers to calve in spring

This herd priced at $10,000. Dealers and chislers need not apply. I want a breeder to get these cattle.

Dr. David S. Collison

205 W. Main St.
MARSHALLTOWN, IOWA

Office Ph. 4325 (day)
Home Ph. 3228 (eve.)

BUILDERS OF THE BREED

(Continued from page 143)

champion Black Peer of St. Albans but was out of a daughter of the Fullerton International Champion, Playman of Sunbeam.

The herd bull dynasty started by Black Peer of St. Albans and his great son, Black Prince of Sunbeam, produced many herd headers for the Fullerton herd and for other breeders. A three-quarter brother of the 1938 International Champion, Qualiteer of Sunbeam, was used with success. To many cattlemen the greatest son of "Black Peer" dropped in the Fullerton herd may have been Elgon Sunbeam. For many years his likeness was used as the true type Angus bull. However, Elgon Sunbeam was lost to the breed before he proved himself in the breeding pen. The Black Peer-Black Prince dynasty of herd bulls went on through the years to produce two other International Champions — Master Prince of Sunbeam in 1947 and Prince Sunbeam 249th in 1948.

Other bulls also contributed to the success of the Fullerton herd. One was Revolution of Sunbeam, purchased from Strathmore Farms at Webster City, Iowa. He was by the International Champion Revolution 100th, his dam by the International Champion Revolution 7th. Two Rosemere-bred bulls and a Tolan-bred bull also were used with success in the herd, which by this time was one of the largest of the breed.

In 1937 the size and quality of the herd was further enhanced when Judge Fullerton, with L. R. Kershaw, bought the Strathmore Farms herd from the late Fred Hahne. The herd had passed, intact, from W. A. McHenry to Escher & Ryan, then to Harrison & Ryan, and then to Strathmore Farms. In the division of the herd the International Champion bull, Revolution 100th, went to Sunbeam Farms.

In addition to the two sizable purebred units in northeast Oklahoma at Miami and Narcissa a large commercial operation in New Mexico offered a range proving ground for Fullerton-bred bulls. It was in the range country of the southwest that Judge Fullerton and his son, Sam Fullerton, Jr., probably achieved their greatest success. The Sunbeam cattle early became known as great "pasture cattle." With a lot of natural thickness they looked good even after a hard summer on the range.

Much has been said of the Fullerton herd bulls. The Fullerton cow herd was outstanding, closely culled, and made up of great cows. One of the greats was the International Champion female Barbara of Rosemere 100th who went on to found the Sunbeam Barbarosa family in the herd. Other strains of cows, notably the Sunbeam Queen Mothers became nationally known for their herd bull production. The Erica Marie, Eraline, Sunbeam Pride, Edwina, Escora and others, became famous—not as collector's items, but because of long years of outstanding production.

Judge S. C. Fullerton passed away in 1943. Sunbeam Farms continued active in the breed under the sponsorship of his son Sam C. Fullerton, Jr. Now another S. C. Fullerton, Sam C. Fullerton III, is breeding Angus cattle at Miami. And not many weeks ago another prospective Angus breeder, Sam C. Fullerton IV, arrived on the scene.

AUXILIARY

(Continued from page 142)

in the Gold Room of the Blackhawk Hotel, Davenport, October 4.

Mrs. Victor Stueland, Clinton Co., president called the meeting to order and presided over the business meeting.

Officers for 1960-61 were elected with Mrs. Victor Stueland, Clinton, Co., re-elected president; Mrs. Waldo Mommsen, Clinton, Vice President; Mrs. Norwin Martens, Tipton, secretary - treasurer. Two year directors elected were: Mrs. Warren Bowstead, Cedar Co.; Mrs. Walter Baker, Muscatine Co.; hold-over one year directors are: Mrs. Noel Olson, Clinton Co.; Mrs. Glenn Swanson, Scott Co.; Mrs. Roland Ehlers, Jackson Co. Nominating committee for 1960-61: Mrs. Waltin Olson, Clinton Co., chairman; Mrs. Dick Nobis, Scott Co.; Mrs. Tom Bowstead, Cedar Co., Mrs. Wayne Wetzel, Muscatine Co., was re-appointed publicity chairman.

Mrs. Russell Brannen, Muscatine Co., served as chairman of the 1959-60 nominating committee assisted by Mrs. H. M. Stueland, Clinton Co.; and Mrs. Noel Olson, Clinton Co.

Miss Ann Martens, daughter of Mr. and Mrs. Norwin Martens of Tipton was introduced to the group as the top record book winner in the boys 4-H in Cedar County.

The group also voted to donate $10.00 to the National Aberdeen-Angus Auxiliary Fund.

— Auxiliary —

RECOVERING FROM ILLNESS

Good wishes for a speedy recovery go to two of our prominent National Auxiliary members who are ill. Mrs. R. C. Branscombe, first Vice-President, is recuperating at home in Unionville, Alabama from major surgery several weeks ago. Mrs. W. A. Rafferty of Morocco, Indiana was taken seriously ill while attending a debut tea for a niece in Lake Forest, Illinois and is making a good recovery at the hospital there. Those wishing to send cards could use the above addresses.

— Auxiliary —

NEW CHILDREN'S BOOK

The American Angus Auxiliary announces that a new children's book will be available at International time. It is titled "Baby Black." The charming story is told by Julie McDonald, the delightful illustrations by Merrie Zaring Holbert. See the announcement of details elsewhere in this issue.

MORRIS COUNTY FAIR

Troy Hills, New Jersey, August 27, 1960

EXHIBITORS: Robert L. Braddock, Martinsville, N. J.; Jean Feller, Flemington, N. J.; John Bruce Feller, Flemington, N. J.; H & L Farms, Marlboro, N. J.; H & L Farms & Domargi Farms, Marlboro, N. J.; Hasty Hill Farm, Suffern, N. Y.; Hideaway Farm, Chester, N. J.; Mr. & Mrs. William Killpack, Succasunna, N. J; Glen Klippenstein, Bryn Athyn, Pa; Planters Angus Farm, Bernardsville, N. J.; Gary Van Leeuwen, Jr., Paterson, N. J.; White Gates Farms, Succasunna, N. J.

BULLS:

Late Senior Bull Calves, (1 shown): 1—White Gates Ballot, White Gates Farms.

Senior Bull Calves, (3 shown): 1—White Gates O B 94, White Gates Farms; 2—Sir Wms Elation 17, H & L Farms and Domargi Farms; 3—White Gates O B 95, White Gates Farms.

Late Summer Yearling Bulls, (4 shown): 1—White Gates Eileenmere 3216, White Gates Farms; 2—White Gates Eileenmere 18 D 1, White Gates Farms; 3—H & L Bardoliermere 3, H & L Farms; 4—H & L Bardoliermere 4, H & L Farms.

Summer Yearling Bulls, (4 shown): 1—White Gates O B 91, White Gates Farms; 2—Prince Rowley 27 of H & L, H & L Farms; 3—White Gates O B 82, White Gates Farms; 4—Planters Eileenmere 4229, Planters Angus Farm.

Junior Yearling Bulls, (5 shown): 1—W G Bardoliermere K 2, Mr. & Mrs. William Killpack; 2—Prince Rowley 25 of H & L, H & L Farms; 3—Planters Eileenmere 4228, Planters Angus Farm; 4—Hasty Hill Blackbird Bandit, Hasty Hill Farm; 5—R & W Eileenmere, H & L Farms.

Senior Yearling Bulls, (3 shown): 1—Hasty Hill Blackcap Missile, Hasty Hill Farm; 2—White Gates O B 79, White Gates Farms; 3—Hasty Hill Blackcap Duke, Hasty Hill Farm.

Junior Champion Bull: White Gates O B 91, White Gates Farms.

Reserve Junior Champion Bull: White Gates Eileenmere 3216, White Gates Farms.

Senior Champion Bull: Hasty Hill Blackcap Missile, Hasty Hill Farm.

Reserve Senior Champion Bull: White Gates O B 79, White Gates Farms.

Grand Champion Bull: White Gates O B 91, White Gates Farms.

Reserve Grand Champion Bull: White Gates

Grand Champion Bull at the New Jersey Livestock and Industrial Exposition, Morris County, Parsippany-Troy Hills, New Jersey, August 27, 1960. A summer yearling bull shown by Eugene K. Denton of White Gates Farm, Succasunna, New Jersey. Pictured with the animal are: Left to right: William Killpack, Farm Manager; E. K. Denton, owner; and show judge, Mr. Arthur MacArthur of Port Deposit, Maryland.

Eileenmere 3216, White Gates Farms.

Three Bulls, (4 shown): 1—White Gates Farms; 2—Hasty Hill Farm; 3—H & L Farms; 4—White Gates Farms.

Two Bulls, (6 shown): 1—White Gates Farms; 2—Hasty Hill Farm; 3—H & L Farms; 4—White Gates Farms; 5—Planters Angus Farm.

FEMALES:

Late Senior Heifer Calves, (3 shown): 1—White Gates Wencilla 4, White Gates Farms; 2—H & L Juanerra Erica 32, H & L Farms; 3—Energys Black Lassie, Gary Van Leeuwen, Jr.

Senior Heifer Calves, (1 shown): 1—White Gates Miss Gammer 12, White Gates Farms.

Late Summer Yearling Heifers, (2 shown): 1—White Gates Blackcap 35, White Gates Farms; 2—H & L Luxury Maid 6, H & L Farms.

Summer Yearling Heifers, (1 shown): 1—White Gates Bessie 14, White Gates Farms.

Junior Yearling Heifers, (5 shown): 1—White Gates Blackcap Empress, White Gates Farms; 2—Planters Pride 5, Planters Angus Farm; 3—Hasty Hill Blackbird 3, Hasty Hill Farm; 4—White Gates Miss Burgess 14, White Gates Farms; 5—H & L Lucy 3, H & L Farms.

Senior Yearling Heifers, (3 shown): 1—White Gates Berosa, White Gates Farms; 2—White Gates Elga Erica, White Gates Farms; 3—Hideaway Jilava 6, Hideaway Farm.

Two Year Old Heifers, (5 shown): 1—White Gates Erica 12, White Gates Farms; 2—Planters Eline O B, Planters Angus Farm; 3—H & L Karama 5, H & L Farms; 4—H & L Blackcap Rosebud 2, H & L Farms; 5—H & L Georgina 45, H & L Farms.

Junior Champion Female: White Gates Blackcap Empress, White Gates Farms.

Reserve Junior Champion Female: White Gates Bessie 14, White Gates Farms.

Senior Champion Female: White Gates Berosa, White Gates Farms.

Reserve Senior Champion Female: White Gates Erica 12, White Gates Farms.

Grand Champion Female: White Gates Blackcap Empress, White Gates Farms.

Reserve Grand Champion Female: White Gates Berosa, White Gates Farms.

Get of Sire, (4 shown): 1—White Gates Farms; 2—Hasty Hill Farm; 3—White Gates Farms; 4—H & L Farms.

Junior Get of Sire, (3 shown): 1—White Gates Farms; 2—White Gates Farms; 3—H & L Farms.

Grand Champion Angus Steer at the New Jersey Livestock and Industrial Exposition, Morris County, Parsippany-Troy Hills, New Jersey. An early summer yearling steer shown by Katherine Killpack of White Gates Farm, Succasunna, New Jersey. Also pictured is show judge Randall R. Reed, Ohio State University.

NOTICE:

Bill McSpadden, Manager of the All-American Futurity, called the Journal office to advise that the closing date for Cow and Bull nominations for the Futurity is November 15th. Nominations should be mailed to his office at Chilhowie, Virginia.

McGREGOR-VANTRESS CORP.

JAMES A. McGREGOR
President

PHONE
TR. 4-4559

P. O. Box 1145
ATLANTA (1), GEORGIA

We wish to express our appreciation to all cattlemen and breeders who attended our October 11 Sale. And a special thanks to those who bid successfully on our offering.

The cattle that sold in our October 11th Sale sold with a Money Back Guarantee.

LBT **LARKIN BAILEY** • 2135 Terwilleger
Tulsa, Oklahoma

HERD SIRES:

EILEENMERE 1299 — by "1100"
EILEENMERE 1365 — by "1100"
EILEENMERE 1450 — by "1050"
and Lady Banmere

We are consigning several club calves to the November 11th Macon - Dewitt Association Nite Sale.

EILEENMERE 1450

STOP BY THE FARMS ANYTIME!

• **COLBROOK & CURTIN**—STONINGTON, ILLINOIS
• **CURTIN ANGUS FARM**—BLUE MOUND, ILLINOIS
• **L. B. CURTIN**—STONINGTON, ILLINOIS

BARDOLIER M. 9
a son of K. F. Bardolier 4

WHITNEYMERE 94
a son of "210"

WHITNEYMERE 575
a son of Whitneymere

BANDOMERE of HARTSAW
a son of Bandolier Jr. M. S.

IN THE FORWARD MARCH AT HARTSAW COVE

15 Cows For Sale — Some With Calves

Hartsaw Cove Farms

LIVINGSTON, TENNESSEE

A. E. Christian, Owner
Monticello, Kentucky

The Family Farm Since the First President

Raymond Miller, Farm Mgr.
Livingston, Tennessee

TENNESSEE VALLEY A & I FAIR

Knoxville, Tennessee, September 14, 1960

EXHIBITORS: Blue Lake Plantation, Vicksburg, Tenn.; Wayland Crouch & Son, Jonesboro, Tenn.; Double TT Angus Farm, Como, Miss.; Equen Plantation, Minter City, Miss.; Keefauver Bros., Jonesboro, Tenn.; Kintyre Stock Farm, Gloster, Miss.; Kintyre Stock Farm & Brumfield Plantation, Gloster & Inverness, Miss.; J. H. McCartt Farms, Wartburg, Tenn.; Charles Miller Angus Farm, Riceville, Tenn.; Schriver's Angus Farms, Concord, Tenn.; Stanford Farms, Lebanon, Tenn.; Jack Short Angus Farm, Shelbyville, Tenn.; Ray Vines, Jonesboro, Tenn.; Randell Wilson, Harriman, Tenn.; Alston Winningham, Crossville, Tenn.

JUDGE: W. P. Garrigus,
University of Kentucky, Lexington, Kentucky.

BULLS:

Late Senior Bull Calves, (6 shown): 1—Kintyremere 60, Kintyre Stock Farm; 2—Equen Bardoliermere, Equen Plantation; 3—KB Eileenmere 437, Keefauver Bros.; 4—Crouches Eileenmere 779, Wayland Crouch & Son; 5—SAF Eileenmere 98, Schriver's Angus Farms.

Senior Bull Calves, (7 shown): 1—Bardoliermere S 10, Stanford Farms; 2—CS Eileenmere 559, Wayland Crouch & Son; 3—SAF Eileenmere 94, Schriver's Angus Farms; 4—Millermere 3501, Charles Miller Angus Farm; 5—CS Eileenmere 99, Wayland Crouch & Son.

Late Summer Yearling Bulls, (6 shown): 1—Eileenmere of Allandale 170, Keefauver Bros.; 2—KB Eileenmere 423, Keefauver Bros.; 3—J S Eileenmere 65, Jack Short Angus Farm; 4—R C F Eileenmere 9, Ray Vines; 5—Dor-Mac's Bardoliermere 220, Alston Winningham.

Summer Yearling Bulls, (7 shown): 1—SAF Eileenmere 90, Schriver's Angus Farms; 2—Eileenmere WOSF 145, Keefauver Bros.; 3—Bardoliermere 58, Stanford Farms; 4—Eileenmere of Allandale 163, Jack Short Angus Farm; 5—H C Eileenmere 366, J. H. McCartt Farms.

Junior Yearling Bulls, (8 shown): 1—KB Eileenmere 404, Keefauver Bros.; 2—J S Eileenmere 67, Jack Short Angus Farm; 3—TTF Eileenmere 20, Double TT Angus Farm; 4—Kintyremere 50, Kintyre Stock Farm; 5—Blue Lake Bardmere 10, Blue Lake Plantation.

Senior Yearling Bulls, (3 shown): 1—KB Eileenmere 391, Keefauver Bros.; 2—Kintyremere 28, Kintyre Stock Farm; 3—CM Bardoliermere 10, Charles Miller Angus Farm.

Summer Senior Yearling Bulls, (2 shown): 1—Kintyremere 20, Kintyre Stock Farm; 2—RCF Eileenmere 6, Ray Vines.

Two Year Old Bulls, (1 shown): 1—TTF Eileenmere 8, Kintyre Stock Farm & Brumfield Plantation.

Junior Champion Bull: KB Eileenmere 404, Keefauver Bros.

Reserve Junior Champion Bull: J S Eileenmere 67, Jack Short Angus Farm.

Senior Champion Bull: KB Eileenmere 391, Keefauver Bros.

Reserve Senior Champion Bull: Kintyremere 20, Kintyre Stock Farm.

Grand Champion Bull: KB Eileenmere 404, Keefauver Bros.

Reserve Grand Champion Bull: KB Eileenmere 391, Keefauver Bros.

Three Bulls, (7 shown): 1—Keefauver Bros.; 2—Kintyre Stock Farm; 3—Jack Short Angus Farm; 4—Keefauver Bros.; 5—Equen Plantation.

Two Bulls, (9 shown): 1—Keefauver Bros.; 2—Kintyre Stock Farm; 3—Stanford Farms; 4—Keefauver Bros.; 5—Jack Short Angus Farm.

FEMALES:

Late Senior Heifer Calves, (8 shown): 1—Equen Princess 9, Equen Plantation; 2—Blackberry 129, Wayland Crouch & Sons; 3—M C Argus Buxom Maid 8, Keefauver Bros.; 4—J S Eileen Erica 93, Jack Short Angus Farm; 5—SAF Blackcap Bessie 2, Schriver's Angus Farms.

Senior Heifer Calves, (10 shown): 1—Kintyre Miss Barbara, Kintyre Stock Farm; 2—Eblinette 30 of Kintyre, Kintyre Stock Farm; 3—J S Erica Eileen 86, Jack Short Angus Farm; 4—Entry, Equen Plantation; 5—KB Juana Erica 8, Keefauver Bros.

Late Summer Yearling Heifers, (7 shown): 1—Miss Burgess 7 HES, Stanford Farms; 2—SAF Georgina, Schriver's Angus Farms; 3—C M Evergreen K 3, Charles Miller Angus Farm; 4—Entry, J. H. McCartt Farms; 5—Blackcap 259, Wayland Crouch & Son.

Summer Yearling Heifers, (3 shown): 1—J S Empress Eileen 73, Jack Short Angus Farm; 2—Blackcap 349, Wayland Crouch & Son; 3—Bessie of Allandale 9, Schriver's Angus Farms.

Junior Yearling Heifers, (5 shown): 1—TTF Karama 6, Double TT Angus Farm & Equen Plantation; 2—Black Jestress 3 HES, Stanford Farms; 3—HC Blackcap Eileen 363, Jack Short Angus Farm; 4—C M Petunia 10, Charles Miller Angus Farm; 5—K B Blackcap 60, Schriver's Angus Farms.

Senior Yearling Heifers, (4 shown): 1—C S Blackberry 4, Wayland Crouch & Son; 2—Equen Zara 4, Equen Plantation; 3—C M Ess Kay Blackcap, Charles Miller Angus Farm; 4—K B Erica 52, Schriver's Angus Farms.

Two Year Old Heifers, (3 shown): 1—C S Evergreen 7, Wayland Crouch & Son; 2—Entry, Ray Vines; 3—Gammer 4 of McCartt, J. H. McCartt Farms.

Junior Champion Female: Equen Princess 9, Equen Plantation.

Reserve Junior Champion Female: Kintyre Miss Barbara, Kintyre Stock Farm.

TENNESSEE VALLEY A & I FAIR Left to right: Colville C. Jackson, owner of Kintyre Stock Farm, Gloster, Mississippi, at halter of Reserve Grand Champion female, Kintyre Miss Barbara; Pat O'Bryan at the halter of Equen Princess 9th, Grand Champion female, owned by Equen Plantation, Minter City, Mississippi.

Senior Champion Female: C S Blackberry 4, Wayland Crouch & Son.

Reserve Senior Champion Female: Equen Zara 4, Equen Plantation.

Grand Champion Female: Equen Princess 9, Equen Plantation.

Reserve Grand Champion Female: Kintyre Miss Barbara, Kintyre Stock Farm.

Get of Sire, (7 shown): 1—Keefauver Bros.; 2—Kintyre Stock Farm; 3—Stanford Farms; 4—Equen Plantation; 5—Wayland Crouch & Son.

Junior Get of Sire, (8 shown): 1—Equen Plantation; 2—Stanford Farms; 3—Kintyre Stock Farm; 4—Keefauver Bros.; 5—Wayland Crouch & Son.

TENNESSEE VALLEY A & I FAIR Left to right: George H. Wheeler, manager of Allandale Unit, Keefauver Brothers, Kingsport, Tennessee at the halter of KB Eileenmere 391, Reserve Grand Champion bull; at right is Tom Schriver at halter of KB Eileenmere 404, Grand Champion bull.

OKLAHOMA STATE FAIR

Oklahoma City, Okla., Sept. 29, 1960

EXHIBITORS: Angus Valley Farms, Tulsa, Okla.; Blue Sky Farm, Kearney, Mo.; Ira Boggs, Norman, Okla.; Dunn & Sons, Weatherford, Okla.; Glenbar Farms, Pauls Valley, Okla.; Keith Greenwood, County Line, Okla.; Orchard Hill Farms, Enid, Okla.; W. A. Seidel & Sons, Knippa, Tex.; Bob Swartz, St. Louis, Mo.; U T Farms, Inc., Oklahoma City, Okla.; E. P. Wilkinson, Apache, Okla.

JUDGE: Dr. Albert Dyer,
University of Missouri, Columbia, Mo.

BULLS:

Late Senior Bull Calves, (4 shown): 1—Blue Sky Eileenmere 1933, Blue Sky Farm; 2—Royal Baron 4 of RAF, E. P. Wilkinson; 3—Glenbardolier 11, Glenbar Farms; 4—Glenbardolier 12, Glenbar Farms.

Senior Bull Calves, (5 shown): 1—Elite 108 of Angus Valley, Angus Valley Farms; 2—U T Bardolier 2, U T Farms, Inc.; 3—Blue Sky Eileenmere M 19, Blue Sky Farm; 4—Ankonian of OH 61, Orchard Hill Farms; 5—Earl Glenbar, Glenbar Farms.

Late Summer Yearling Bulls, (2 shown): 1—Ekonomist Elban L, Blue Sky Farm; 2—Thieman Eileenmere 210, U T Farms, Inc.

Summer Yearling Bulls, (4 shown): 1—Elite 97 of Angus Valley, Angus Valley Farms; 2—Royal Bardoliermere 16, E. P. Wilkinson; 3—Blue Sky Eileenmere 1928, Blue Sky Farm; 4—Revolier of D A, Dunn & Sons.

Junior Yearling Bulls, (6 shown): 1—Elite 51 of Angus Valley, Angus Valley Farms; 2—Rowley of Sunflower, Bob Swartz; 3—Bandolier of OH 117, Orchard Hill Farms; 4—Thieman Eileenmere 3599, U T Farms, Inc.; 5—Royal Bardoliermere 20, E. P. Wilkinson.

Senior Yearling Bulls, (3 shown): 1—Elite 39 of Angus Valley, Angus Valley Farms; 2—Elite 34 of Angus Valley, Angus Valley Farms; 3—Entry, Blue Sky Farm.

Summer Senior Yearling Bulls, (5 shown): 1—Blue Sky Bardoliermere, Blue Sky Farm; 2—Royal Bardoliermere of RAF, E. P. Wilkinson; 3—Entry, Blue Sky Farm; 4—Eileenmere 1779, U T Farms, Inc.; 5—Mahrapomere 091, W. A. Seidel & Sons.

Two Year Old Bulls, (1 shown): 1—Creswell Eileenmere 511, W. A. Seidel & Sons.

Junior Champion Bull: Elite 108 of Angus Valley, Angus Valley Farms.

Reserve Junior Champion Bull: Elite 51 of Angus Valley, Angus Valley Farms.

Senior Champion Bull: Blue Sky Bardoliermere, Blue Sky Farm.

Reserve Senior Champion Bull: Royal Bardoliermere of RAF, E. P. Wilkinson.

Grand Champion Bull: Blue Sky Bardoliermere, Blue Sky Farm.

Reserve Grand Champion Bull: Elite 108 of Angus Valley, Angus Valley Farms.

Three Bulls, (5 shown): 1—Angus Valley Farms; 2—Blue Sky Farm; 3—E. P. Wilkinson; 4—W. A. Seidel & Sons; 5—Glenbar Farms.

Two Bulls, (5 shown): 1—Angus Valley Farms; 2—Blue Sky Farm; 3—E. P. Wilkinson; 4—Orchard Hill Farms; 5—Glenbar Farms.

FEMALES:

Late Senior Heifer Calves, (3 shown): 1—Blue Sky Idessa 7, Blue Sky Farm; 2—Miss Coquette of OH 3, Orchard Hill Farms; 3—Lucy 14 of Glenbar, Glenbar Farms.

Blue Sky Bardoliermere, senior and Grand Champion at the Oklahoma State Fair. The champion is owned by Blue Sky Farm and Staley Farms of Missouri. At the left is Dr. Albert Dyer, judge of the show, with Sam Barr, owner of Blue Sky Farm.

Senior Heifer Calves, (6 shown): 1—Blue Sky Ever Glow 2, Blue Sky Farm; 2—A V Blueblood Lady 20, Angus Valley Farms; 3—Blackcap of OH 21, Orchard Hill Farms; 4—Glenbar Idesso 2, Glenbar Farms; 5—Queen of OH 2, Orchard Hill Farms.

Late Summer Yearling Heifers, (2 shown): 1—A V Barbara 79, Angus Valley Farms; 2—Blue Sky Queen Mother 2, Blue Sky Farm.

Summer Yearling Heifers, (3 shown): 1—Blue Sky Pride 10, Blue Sky Farm; 2—A V Maid of Bummer 24, Angus Valley Farms; 3—Bonnie Lass of OH, Orchard Hill Farms.

Junior Yearling Heifers, (6 shown): 1—Erica C of Orchard Hill, Orchard Hill Farms; 2—A V Anoka Barbara 9, Angus Valley Farms; 3—Blue Sky Erica Lady, Blue Sky Farm; 4—Royal Blackcap 2 of RAF, E. P. Wilkinson; 5—Angus Valley Electra, Angus Valley Farms.

Senior Yearling Heifers, (2 shown): 1—Blackcap of OH 20, Orchard Hill Farms; 2—Retinka of 2 Glenbar, Keith Greenwood.

Two Year Old Heifers, (3 shown): 1—Witch of OH 52, Orchard Hill Farms; 2—Queen Mother FA 17, U T Farms, Inc.; 3—Barbaramere 115, U T Farms, Inc.

Junior Champion Female: Erica C of Orchard Hill, Orchard Hill Farms.

Reserve Junior Champion Female: A V Anoka Barbara 9, Angus Valley Farms.

Senior Champion Female: Blackcap of OH 20, Orchard Hill Farms.

Reserve Senior Champion Female: Witch of OH 52, Orchard Hill Farms.

Grand Champion Female: Erica C of Orchard Hill, Orchard Hill Farms.

Reserve Grand Champion Female: A V Anoka Barbara 9, Angus Valley Farms.

Get of Sire, (5 shown): 1—Angus Valley Farms; 2—Blue Sky Farm; 3—Orchard Hill Farms; 4—E. P. Wilkinson; 5—W. A. Seidel & Sons.

Junior Get of Sire, (4 shown): 1—Angus Valley Farms; 2—Blue Sky Farm; 3—Orchard Hill Farms; 4—Glenbar Farms.

Erica of Orchard Hill, junior and Grand Champion female at Oklahoma City, with Judge Dyer of the University of Missouri and Dillard Bryce, partner-manager of Orchard Hill Farm of Oklahoma.

FREE FOR FREE "GET ACQUAINTED" COPY OF AMERICA'S TOP LIVESTOCK MAGAZINE, SEND NAME AND ADDRESS: THE CATTLEMAN 410 E. WEATHERFORD FORT WORTH, TEXAS
NO SALESMAN WILL CALL—YOU ARE NOT OBLIGATED!

Brangus JOURNAL
Official Publication of the American Brangus Breeders Association
Published Monthly
1 Year $2.50, 2 Years $4.50, 3 Years $6.00
Room 646, Livestock Exchange Bldg.
KANSAS CITY 2, MISSOURI

HOOVER ANGUS FARM
TINGLEY, IOWA
HERD SIRES
Baron of Lakewood 41
Woodlawn Bardoliermere
Woodlawn Bardoliermere 32
Revolution Bandolier 118
Revolution Bandolier 111
F. W. Hoover
5705 Grand Ave.
Des Moines, Iowa
John Kiburz
Tingley, Iowa
Phone 63-7

Selling 6 Lots in the
NOVEMBER 16, 1960
CENTRAL ILLINOIS SALE
ANKONIAN BARD F A 15 — Son of O. Bardoliermere with 5 of his daughters as proof of his breeding ability. Come see this bull and his calves.
J. CLYDE FREITAG & SON
MINIER ILLINOIS

BRIARHILL
ANGUS FARM
Rt. 1 Box 93
Union Springs, Alabama
JIM and JO HICKS, Owners
Ernst Theike, Farm Manager
Dick and Lillian Branscombe, Managers Willie Woodall, Herdsman

staley FARMS
HERD BULLS
• ERMITRE OF HAYMOUNT
• HOMEPLACE EILEENMERE 375
• STALEY BARDOLIER 150
Our thanks and appreciation to all who attended our Staley-Blue Sky October 17 Sale. Your acceptance of the offering of our four great herd sires was most gratifying.
Thomas W. Staley, Owner
1717 Armour Road
Kansas City 16, Missouri
Fred McWilliam, Manager
Route 1, Liberty, Mo.
Phone Liberty ST. 1-0192

HANDI-KLASP

The Neck Chain Sets Loaded With Deluxe Features!

1. World Famous Handi-Klasp
2. Built In, Hang Proof Safety
3. Elimination of Dangling Chain
4. All New Imperial Tag

ALL STANDARD EQUIPMENT NOTHING EXTRA TO BUY!

White Tags Black Numbers
Yellow Tags Black Numbers

NUMBERS CAN'T BE LOST!

Easiest to read of all tags!

WORTHY COMPANION FOR THE PROVEN WORLD'S FINEST FASTENER

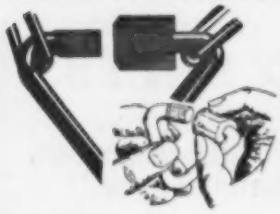

FAST! EASY TO USE ON ANY CHAIN

Complete sets $1.25
Handi-Klasps, each Post Paid ..... $ .45
Imperial Tag, each Post Paid ..... $ .55

(SETS 25¢ each for postage if less than 10. 10 or more, 10¢ each)

PLEASE STATE COLOR DESIRED.

HANDI-KLASP CO.

WEBSTER CITY, IOWA

TEL.: TEmple 2-5579

CANADIAN ROYAL ANGUS SALE

The Fourth Annual Canadian Royal Sale of Aberdeen-Angus Cattle consigned by Anoka Farms, Arva, Ont., Bolehill Farm, Arva, Ont., Prospect Farms, London, Ont., and Gladmere Farm, Elmira, Ont., was held Saturday, October 1st, at Anoka Farms. Rouge Valley Farm, Agincourt, Ont., was a guest consignor to this highly successful event which averaged $1,037 on 53 lots for a grand total of $54,960. It was a beautiful day, the crowd was excellent, and bidding was especially brisk on the better individuals. The offering in general was by far the most uniform and best ever presented by the consignors to the Canadian Royal, and featured was the get and service of several Internationally known bulls including Anokamere 50th, Tolan's Bandolier, O. Bardoliermere 2d, and Anokamere 60th.

Topping the sale at $6,000 was Jilt of Anoka 4th, by Anokamere 50th and out of a great Imported Scotch dam. Considered one of the greatest females ever sold by Anoka Farms, this fancy heifer was carrying the service of Meadowmere 1656th.

Next was another "50th" daughter bred to Meadowmere 1656 from Anoka Farms, Barbara Rose of Maple Hill 13th. This double-bred Prospectmere granddaughter sold for $4,000 to James Goode, Edmonton, Alberta.

Rally Farms, Millbrook, N. Y., paid $3,000 for an open daughter of Tolan's Bandolier, Eva's Petunia of Prospect, out of a daughter of Eva's Bandolier Lad. This fancy, stylish heifer was consigned by Prospect Farms.

Miss Burgess of Anoka 43d, an open "50th" daughter from Anoka Farms, went for $2,500 to Sugar Loaf Farm, Staunton, Va. She too, is a double-bred granddaughter of Prospectmere.

Morning Call of Anoka 16th, by Anokamere 50th, sold for $2,000 to Warner Grove Farms, Greenville, Ohio. From Anoka Farms, this top heifer was one of the best bred females in the offering and sold bred to Meadowmere 1656.

Two excellent heifers were purchased by Sinkola Plantation, Thomasville, Ga., at $1,900 and $1,800 respectively. The $1,900 heifer was Barbara M of Anoka 40th, a daughter of Anokamere 50th from Anoka Farms and out of a daughter of Prince Bandolier 7th. Show rights were retained on this fancy open female until after the International. The $1,800 female was a daughter of the $22,000 herd sire at Sunset Bay Farms, Ankonian O. B. 18th. Consigned by Prospect Farms, Cherry Blossom of Sunset Bay 2d sold heavy in calf to Tolan's Bandolier.

Rosebud of Bolehill 6th, another daughter of the "50th" consigned by Bolehill Farm, brought $1,650 from Angus Glen Farm, Unionville, Ont. She is out of a daughter of Prospectmere and sold open. An open daughter of the "50th", also from Bolehill Farm, went to Sugar Loaf Farm on a bid of $1,600. She is Blackbird Blossom Bolehill 10th.

Auctioneers for the sale were Cols. Hamilton James, Paul Good, and Duncan Brown. Dave Canning was the sale manager, and Tom Hays acted as special sales assistant.

Detailed report follows:

SUMMARY:

53 Lots	$54,970.00, average	$1037.16
2 Bulls	1,070.00, average	535.00
51 Cows	53,900.00, average	1056.86
Top 10 Lots	26,050.00, average	2065.00
Top Bull—Lot 41—**Bardoliermere of Gladmere 4**; 3-6-59; s. O Bardoliermere 2; Green Hills Farms, Staunton, Va.		635.00
Top Female—Lot 2—**Jilt of Anoka 4**; 3-9-58; s. Anokamere 50; Bolehill Farm, Arva, Ont.		6000.00

SALE REPORT

(Includes lots which sold for $500.00 or more)
Buyers Canada unless otherwise stated

FEMALES:

LOT	CALVED	BUYER	PRICE
1	9-11-59	Sinkola Plantation, Thomasville, Ga.	$1900
3	10-9-59	Burrier Farms, Kleinburg, Ont.	900
4	6-29-59	Warner Grove Farms, Greenville, Ohio	1600
5	5-1-58	James Goode, Edmonton, Alta.	4000
6	10-14-58	Warner Grove Farms	2000
8	1-6-59	Breckenridge Farm, Little Hocking, Ohio	1450
9	1-6-59	Sugar Loaf Farms, Staunton, Va.	2500
10	11-10-58	Warner Grove Farms	500
11	6-16-59	James Goode	1500
12	4-3-59	James Goode	500
13	7-1-58	Rainbow Valley Ranch, Coweta, Okla.	800
14	1-2-59	Bill Patterson, Norville, Ont.	500
16	7-14-59	Angus Glen Farm, Unionville	1650
17	7-1-58	Prospect Farms, London, Ont.	550
18	8-18-58	Sunset Bay Farms, Forest, Ont.	700
19	10-24-58	Alden Ellis, Sawyerville, Que.	650
20	12-24-58	Blake Sitter, Thedford, Ont.	500
21	8-30-59	Sugar Loaf Farms	1600
23	9-11-58	Alden Ellis	650
24	11-9-58	Anber Stock Farm, Plymouth, Mich.	570
25	11-20-58	Sugar Loaf Farms	1350
26	10-10-59	Rally Farms, Millbrook, N. Y.	3000
28	1-9-59	Alden Ellis	525
29	10-14-59	Creditdale Farm, Streetsville, Ont.	525
30	9-19-58	Heckmeres Highlands, Valencia, Pa.	750
31	5-5-58	Thistlemere Farms, Holly, Mich.	1450
32	2-20-59	Heckmeres Highlands	800
33	9-19-58	Longleaf Plantation, Aiken, S. C.	900
34	9-3-58	Alden Ellis	535
35	7-17-58	Sinkola Plantation	1800
36	9-18-58	J. B. McCorkle, Smithville, Mo.	650
38	9-12-58	Burrier Farm	510
39	6-21-58	E. W. Bickel, Aldeon, Ont.	600
45	5-2-59	Anoka Farms, Arva, Ont.	525
46	2-16-59	Gilnockie Farm, Haywood, Va.	1450
49	3-13-59	Gilnockie Farm	650
53	1-3-59	Angus Glen Farm	550
55	9-7-58	Elmer Riley, Underwood, Ont.	1150
56	11-23-58	Dr. Warren Bowstead, Lowden, Iowa	750

KANSAS STATE FAIR

Hutchinson, Kan., Sept. 17-22, 1960

EXHIBITORS: Don Broadhurst, Sedgwick, Kan.; Christy Crenshaw, Manhattan, Kan.; George Gagel, Lenexa, Kan.; Ell'tonier Angus Farms, Tipton, Iowa; Linn Fagerberg, Olsburg, Kan.; Harold Giess & Son, Arnold, Kan.; Kent Giger, Arkansas City, Kan.; Green Garden Farms, Lorraine, Kan.; Kansas State University, Manhattan, Kan.; McCurry Bros., Sedgwick, Kan.; John E. Radke, Russell, Kan.; Henry Schmidt & Son, Freeport, Kan.; Sellin Angus Farm, Chapman, Kan.; Shamrock & Moore, Manhattan, Kan.; Garalyn Mae Smith, Pawnee Rock, Kan.; Jelinda Smith, Pawnee Rock, Kan.; Sunflower Farm, Everest, Kan.; Wilson & Son, Muscotah, Kan.

JUDGE: Stanley Anderson, Lubbock, Texas

BULLS:

Late Senior Bull Calves, (10 shown): 1—S & S Kileenmere 4, Henry Schmidt & Son; 2—HGS Bardoliermere 9, Harold Giess & Son; 3—SM Pioneer 6, Shamrock & Moore; 4—Prince Pride LF 8, Linn Fagerberg; 5—Sunrise Eileenmere, Wilson & Son; 6—Black Baron LF, Linn Fagerberg; 7—S & S Kileenmere 2, Henry Schmidt & Son; 8—S & S Kileenmere, Henry Schmidt & Son; 9—SM Pioneer 7, Shamrock & Moore; 10—Prince Eline LF, Linn Fagerberg.

Senior Bull Calves, (4 shown): 1—HGS Bardoliermere 8, Harold Giess & Son; 2—Bandoliermere 349 of Sunflower, Sunflower Farm; 3—S&S Eileenmere 252, Henry Schmidt & Son; 4—Antiochs Dor-Mac 3, George Gagel.

Late Summer Yearling Bulls, (4 shown): 1—Eiltonier & Brown 920, Ell'tonier Angus Farms; 2—Sedgwicks Prince Rowley 29, McCurry Bros.; 3—Antioch Duke 13, George Gagel; 4—Antioch Dor-Mac 2, George Gagel.

Summer Yearling Bulls, (5 shown): 1—Bardoliermere K 28, Kansas State University; 2—Shamrock Eileenmere 2, Shamrock & Moore; 3—Sedgwicks M B Eileenmere 53, McCurry Bros.; 4—Blackbird Prince LF, Linn Fagerberg; 5—Eileenmere of Sunrise, Wilson & Son.

Junior Yearling Bulls, (7 shown): 1—O Bardoliermere K 11, Kansas State University; 2—Bardoliermere K 82, Kansas State University; 3—Eileenmere 3838 G, Harold Giess & Son; 4—Eiltonier 23165, Ell'tonier Angus Farms; 5—Eileenmere 19 of Sunflower, Sunflower Farm; 6—Sedgwicks Prince Rowley 20, McCurry Bros.; 7—Sedgwicks Prince Rowley 17, McCurry Bros.

Senior Yearling Bulls, (4 shown): 1—O Bardoliermere K 5, Kansas State University; 2—SM Pioneer 5, Shamrock & Moore; 3—Sellins Eileenmere 4, Sellin Angus Farm; 4—Sellins Eileenmere 2, Sellin Angus Farm.

Summer Senior Yearling Bulls, (2 shown): 1—Eiltonier 2306, Ell'tonier Angus Farms; 2—Black Laddie of C C 8, Wilson & Son.

Junior Champion Bull: O Bardoliermere K 11, Kansas State University.

Reserve Junior Champion Bull: Bardoliermere K 82, Kansas State University.

Senior Champion Bull: O Bardoliermere K 5, Kansas State University.

Reserve Senior Champion Bull: SM Pioneer 5, Shamrock & Moore.

Grand Champion Bull: O Bardoliermere K 11, Kansas State University.

Reserve Grand Champion Bull: Bardoliermere K 82, Kansas State University.

Three Bulls, (9 shown): 1—Kansas State University; 2—Ell'tonier Angus Farms; 3—Harold Giess & Son; 4—Shamrock & Moore; 5—Henry Schmidt & Son; 6—Linn Fagerberg; 7—McCurry Bros.; 8—Wilson & Son; 9—George Gagel.

Two Bulls, (10 shown): 1—Kansas State University; 2—Kansas State University; 3—Shamrock & Moore; 4—Ell'tonier Angus Farms; 5—Harold Giess & Son; 6—McCurry Bros.; 7—Linn Fagerberg; 8—McCurry Bros.; 9—Sellin Angus Farm; 10—Sunflower Farm.

FEMALES:

Late Senior Heifer Calves, (4 shown): 1—Miss Coquette 129 of S&S, Henry Schmidt & Son; 2—SM Eline Erica, Shamrock & Moore; 3—Pride of Aberdeen LF 6, Linn Fagerberg; 4—Finlarig Elba LF, Linn Fagerberg.

Senior Heifer Calves, (4 shown): 1—SV Eileen 52, Harold Giess & Son; 2—SV Pride Marie 26, Harold Giess & Son; 3—Shamrock Christy 3, Christy Crenshaw; 4—Antiochs Elaine, George Gagel.

Late Summer Yearling Heifers, (5 shown): 1—Bonnie Blackbird, Green Garden Farms; 2—Eriskay Erica LF 10, Linn Fagerberg; 3—Sellins Portias Pride, Sellin Angus Farm; 4—Sedgwicks Jilt, McCurry Bros.; 5—Green Garden Blackbird 24, Green Garden Farms.

Summer Yearling Bulls, (3 shown): 1—Sedgwicks MB Princess 7, McCurry Bros.; 2—Blackcap Lassie of Sunrise, Wilson & Son; 3—Judy 4 of Antioch, George Gagel.

Junior Yearling Heifers, (8 shown): 1—Eiltonier Flora 2350, Ell'tonier Angus Farms; 2—Eiltonier Elsa 2373, Ell'tonier Angus Farms; 3—Sedgwicks Barbara 28, McCurry Bros.; 4—Etwina of Cedar Hill 59, Sunflower Farm; 5—Green Garden Blackbird, Green Garden Farms; 6—Sellins Blackbird 3, Sellin Angus Farm; 7—Antioch Blueblood Lady, George Gagel; 8—Cranston Blackbird, Kent Giger.

Senior Yearling Heifers, (11 shown): 1—Eiltonier Eline 2385, Ell'tonier Angus Farms; 2—Miss O Bardoliermere K 6, Kansas State University; 3—Sedgwicks Barbara 25, McCurry Bros.; 4—Millarden Esthonia 25, Ell'tonier Angus Farms; 5—Sedgwick Ruby 12, Don Broadhurst; 6—Black Lady A 4, Jelinda Smith; 7—SM Etwina, Shamrock & Moore; 8—Black Lady A 5, Garalyn Smith; 9—Sellins Blackbird, Sellin Angus Farm; 10—Sellins Peggie Ann, Sellin Angus Farm.

Two Year Old Heifer (1 shown): 1—Eiltonier Queen 2365, Ell'tonier Angus Farms.

Junior Champion Female: Eiltonier Flora 2350, Ell'tonier Angus Farms.

Reserve Junior Champion Female: Eiltonier Elsa 2373, Ell'tonier Angus Farms.

Senior Champion Female: Eiltonier Queen 2365, Ell'tonier Angus Farms.

Reserve Senior Champion Female: Eiltonier Eline 2385, Ell'tonier Angus Farms.

Grand Champion Female: Eiltonier Flora 2350, Ell'tonier Angus Farms.

Reserve Grand Champion Female: Eiltonier Queen 2365, Ell'tonier Angus Farms.

Get of Sire, (5 shown): 1—Ell'tonier Angus Farms; 2—Henry Schmidt & Son; 3—Shamrock & Moore; 4—McCurry Bros.; 5—Linn Fagerberg.

Junior Get of Sire, (5 shown): 1—Harold Giess & Son; 2—Henry Schmidt & Son; 3—Shamrock & Moore; 4—McCurry Bros.; 5—Linn Fagerberg.

GOLF STAR DICK METZ BUYS FIRST ANGUS COWS

A newcomer to the ranks of Angus breeders, but not a newcomer to beef cattle ranks, is Dick Metz, U. S. senior open golf champion as well as the world senior open golf champion. Dick Metz formerly bred registered Shorthorns on his Oak Valley Ranch near Wetmore, Texas.

His start in registered Angus is built around 30 bred cows purchased from R. D. Wilmans & Sons of Newport, Arkansas. The cows, largely of Eileenmere and Bardolier breeding were pregnancy tested before delivery to Texas.

The new Angus breeder has had considerable experience with beef cattle. In addition to the registered herd of another breed he also bred commercial Herefords. His "selling" on Angus cattle started with some Angus steers he ran in the Black Belt of Alabama.

IT'S NEW . .

The adventures of a Baby Angus Calf delightfully told in story and pictures

"Baby Black"

A NEW CHILDREN'S BOOK

Written by
Julie McDonald

Illustrated by
Merrie Zaring Holbert

for

THE AMERICAN ANGUS AUXILIARY

who

present "Baby Black" to girls and boys everywhere for their enjoyment.

"The Auxiliary dedicates this picture story book to the homeland and founders of the Angus breed across the ocean in the heart of Scotland.

The story of Baby Black was written by Julie McDonald and illustrated by Merrie Zaring Holbert who were classmates at the University of Iowa. One, majored in journalism and the other, in art. Julie McDonald is the wife of Elliott R. McDonald, Jr., attorney, at Davenport, Iowa and the mother of two children, a daughter, Beth, aged seven and a son, Elliott R. McDonald, III, age four.

Merrie Zaring Holbert is the wife of James A. Holbert, M.D., Coos Bay, Oregon, and the mother of a daughter, Merrie Lisa, age seven and a son, John Craig Holbert, age five.

The American Angus Auxiliary wishes to express their appreciation to these two talented young mothers for making this lovely book a reality.

MARY C. HOLBERT
President
American Angus Auxiliary"

★ ★ ★

52 pages heavily illustrated
nicely bound — two color jacket
Available December 1st
$3.00 Postpaid
Order now for Christmas

ABERDEEN-ANGUS JOURNAL
Webster City, Iowa

HILDERBRAND ANGUS FARM SALE

Bedford, Indiana, September 14, 1960

SUMMARY:

51½ Lots	$26,730.00, average	$ 519.02
15 2/3 Bulls	8,000.00, average	510.52
35 5/6 Cows	18,730.00, average	522.74
Top 10 Lots	9,815.00, average	981.50
Top Bull—Lot 8—**Dor-Mac's Bardeliermere 226;** 9-23-59; s. O. Bardoliermere 2; Trev Beard, Charlestown, Ind. (2/3 Interest)		885.00
Top Female—Lot 41—**Barbara D D 59;** 9-2-55; s. Prince of Red Gate 19; John Tolan, Pleasant Plains, Ill.		635.00
bc—Ira Waddle & Sons, Madison, Ind. (2/3 Interest)		1350.00

SALE REPORT

(Includes lots which sold for $350.00 or more)
Buyers Indiana unless otherwise stated

BULLS:

LOT CALVED	BUYER	PRICE
1—5-2-59	Maddy & Boone, English	$700
4—4-1-59	Sunnyacres Farm, Leavenworth	600
5—7-16-59	Jesse Endress, Camden	850
6—1-5-59	E. W. Tilly & Son, Bicknell	725
8—4-24-59	Stevenson & Bartley, Danville	750
15—11-2-59	Edward Fortin, Paris, Mich.	740
58—8-17-58	Paul Wilson, Wheatland	410

FEMALES:

16—2-21-59	Dr. R. O. Dayton, Bedford	420
17—2-16-59	Dr. R. O. Dayton	550
18—11-15-59	Trev Beard	485
19—7-4-59	Dr. G. R. Gillespie, Brownstown	510
20—8-1-59	Dr. R. O. Dayton	350
27—1-24-59	Dr. R. O. Dayton	420
28—6-14-59	John J. Tolan	500
29—5-26-59	George Stoerger & Sons, Monticello, Ill.	390
30—5-20-53	George Stoerger & Sons	420
31—1-15-54	Dr. R. O. Dayton	390
32—3-23-53	Dr. R. O. Dayton	370
33—4-20-50	Dr. R. O. Dayton	350
34—7-10-57	Dr. R. O. Dayton	370
36—1-5-56	Dr. R. O. Dayton	490
37—4-17-54	Harry Fisher & Sons, Aledo, Ill.	350
38—1-7-53	Robert F. Root, Bedford	440
39—4-1-58	Robert F. Root	390
40—11-10-56	Stevenson & Bartley	735
—bc	Russell Brooks, Buffalo, Ky.	450
42—9-21-54	Trev Beard	610
—bc	Trev Beard	440
43—9-12-56	John J. Tolan	575
44—10-18-56	John Hobbs, Salem	530
—bc	Russell Brooks	320
45—3-30-58	Dr. R. O. Dayton	365
46—8-22-54	Robert F. Root	480
—bc	Dr. G. R. Gillespie	315
47—4-22-52	Dr. R. O. Dayton	500
48—5-20-57	Dr. R. O. Dayton	350
—bc	Robert Tibbetts, Mason City, Ill.	200
51—6-5-59	J. Garrett Tolan Farms, Pleasant Plains, Ill.	670
56—1-18-55	Robert F. Root	500
—bc	John Hobbs	200

DUROCS

The Practical Farmer's Choice! Why?

Because, DUROCS GROW FASTER ON LESS FEED. For larger litters of faster growing pigs choose DUROCS — the leading breed of swine in the U. S. A.

The DUROC ASSOCIATION is ready to help you start making more money with DUROCS. For FULL INFORMATION, WRITE TODAY!

UNITED DUROC RECORD ASS'N

Room 3, Duroc Bldg. Peoria 3, Illinois

ANGUS VIEW FARMS DISPERSION

Fayetteville, Arkansas, Sept. 21, 1960

SUMMARY:

89 Lots	$28,470.00, average	$319.88
20 Bulls	4,275.00, average	213.75
69 Cows	24,195.00, average	350.65
Top 10 Lots	4,905.00, average	490.50
Top Bull—Lot 11—**Black Peer 36;** 8-8-59; s. Black Peer 16; Evert Grose, Checotah, Okla.		300.00
Top Bull—Lot 12—**Rieffs Pageileenmere 3;** 8-13-59; s. Pageileenmere S 49; Dr. C. G. Blauw, Siloam Springs, Ark.		300.00
Top Female—Lot 31—**Shadowmist Georgina BRN;** 3-29-55; s. Eileenmere 612; Shadow-Mist Farm, Rogers, Ark.		700.00

SALE REPORT

(Includes lots which sold for $305.00 or more)
Buyers Arkansas unless otherwise stated

FEMALES:

LOT CALVED	BUYER	PRICE
21—6-2-50	Evert Grose	$410
28—1-5-55	Evert Grose	400
29—6-13-56	Dr. C. G. Blauw	435
30—3-27-53	Ray Harris, Rogers	550
32—3-2-48	Evert Grose	335
34—1-11-57	Eli Wagoner, Tahlequah	325
36—7-19-57	Evert Grose	350
37—3-8-58	Ray Harris	360
41—6-1-58	Marvin Altman, Spiro, Okla.	305
42—6-1-58	Ray Harris	400
43—6-18-58	Oscar Tyree, Prairie Grove	335
48—11-5-58	Dr. C. G. Blauw	325
50—7-15-56	Marvin Altman	375
51—5-30-53	Ray Harris	390
53—4-25-56	Ray Harris	370
54—4-14-51	Herbert Weil, Fayetteville	400
55—2-2-55	Dr. C. G. Blauw	410
56—5-30-52	Dr. C. G. Blauw	375
57—7-1-51	Dr. C. G. Blauw	375
58—9-15-53	Marvin Altman	340
59—3-20-52	Dr. C. G. Blauw	325
60—11-2-49	Dr. C. G. Blauw	325
61—12-25-53	Dr. C. G. Blauw	375
62—10-16-52	Evert Grose	400
63—9-1-51	Dr. C. G. Blauw	335
64—4-12-54	**Dr. C. G. Blauw**	435
65—11-10-57	J. B. McChristian, Siloam Springs	335
66—1-30-52	Dr. C. G. Blauw	325
67—6-8-56	J. B. McChristian	410
68—3-15-51	Ray Harris	310
69—11-1-54	Evert Grose	425
71—4-17-57	Marvin Altman	365
72—11-30-57	Evert Grose	400
73—6-22-58	Oscar Tyree	325
74—4-3-51	Ray Harris	340
76—10-3-50	Evert Grose	315
77—12-10-57	Marvin Altman	315
78—9-3-54	Evert Grose	350
79—1-10-52	Ray Harris	330
81—7-15-56	J. B. McChristian	450
82—4-14-56	Dr. C. G. Blauw	400
84—5-3-50	Dr. C. G. Blauw	425
85—4-30-54	Dr. C. G. Blauw	340
86—5-13-49	Dr. C. G. Blauw	325
87—5-31-56	Dr. C. G. Blauw	325
88—9-18-56	Ray Harris	475
89—4-7-52	Shadow-Mist Farm	600
90—11-25-57	Lazy J C, Fayetteville	335

FOUR STATES FAIR

Texarkana, Arkansas-Texas, Sept. 15, '60

EXHIBITORS: Charles B. Chick, Longview, Tex.; Dundee Angus Ranch, Longview, Tex.; Bunny Gilliland, Calhoun, La.; Jerry W. Hamilton, Texarkana, Tex.

JUDGE: Dr. Robert Totusek

BULLS:

Summer Yearling Bulls, (1 shown): 1—Prince Caesar 109 of Dundee, Dundee Angus Ranch.

Junior Champion Bull: Prince Caesar 109 of Dundee, Dundee Angus Ranch.

Grand Champion Bull: WWFB Bandolier 13, Bunny Gilliland.

Reserve Grand Champion Bull: Prince Caesar 109 of Dundee, Dundee Angus Ranch.

FEMALES:

Late Senior Heifer Calves, (2 shown): 1—Ella 259 of Dundee, Dundee Angus Ranch; 2—Maid 239 of Dundee, Dundee Angus Ranch.

Senior Heifer Calves, (1 shown): 1—Gammer 209 of Dundee, Dundee Angus Ranch.

Late Summer Yearling Heifers, (2 shown): 1—Maid 159 of Dundee, Dundee Angus Ranch; 2—Blueblood Lady 079 of Dundee, Dundee Angus Ranch.

Summer Yearling Heifers, (1 shown): 1—Blackbird 069 of Dundee, Dundee Angus Ranch.

Junior Yearling Heifers, (1 shown): 1—Essar Pride L34, Dundee Angus Ranch.

Senior Yearling Heifers, (2 shown): 1—Maid 3 of Dundee, Dundee Angus Ranch; 2—Essar Blackbird L49, Dundee Angus Ranch.

Junior Champion Female: Maid 159 of Dundee, Dundee Angus Ranch.

Reserve Junior Champion Female: Essar Pride L34, Dundee Angus Ranch.

Senior Champion Female: Maid 3 of Dundee, Dundee Angus Ranch.

Reserve Senior Champion Female: Essar Blackbird L49, Dundee Angus Ranch.

Grand Champion Female: Maid 159 of Dundee, Dundee Angus Ranch.

Reserve Grand Champion Female: Essar Pride L34, Dundee Angus Ranch.

Get of Sire, (1 shown): 1—Dundee Angus Ranch.

Junior Get of Sire, (1 shown): 1—Dundee Angus Ranch.

JUNIOR HEIFER SHOW

Junior Yearling Heifers, (3 shown): 1—Mina 2 of Dundee, Charles B. Chick; 2—Entry, Bunny Gilliland; 3—Princess Esther, Jerry W. Hamilton.

Summer Yearling Heifers, (1 shown): 1—Pride 059 of Dundee, Charles B. Chick.

Senior Heifer Calves, (1 shown): 1—Jilt 189 of Dundee, Charles B. Chick.

Grand Champion: Jilt 189 of Dundee, Charles B. Chick.

Reserve Grand Champion: Mina 2 of Dundee, Charles B. Chick.

ESSAR ANGUS HERD TO RESEARCH INSTITUTE

Dr. Judd Morrow, director of the Southwest Agricultural Institute (SAI), and William T. Rhame, president of The Texstar Corp., both of San Antonio, have announced that the Southwest Agricultural Institute has acquired the entire Essar registered Angus herd, formerly owned by The Texstar Corp.

The large transaction involves more than 2,100 head of cattle. Essar Ranch will continue to be operated from its headquarters unit here in San Antonio and also on the 5,000 acre Moore, Texas, division.

Dr. Morrow said Les Ljungdahl, who

has managed the Essar Ranch operation for the past five years, will continue as manager of the ranch operation. The Essar performance testing program will be continued, along with research that will benefit the entire livestock industry.

Dr. Morrow emphasized the research program at the not-for-profit institute will encompass an over-all program aimed at serving the cattle ranching and livestock industry, including research into the fields of grasses, soils, soil and water conservation, forage varieties, feeding problems and animal nutrition.

Since the present Essar Ranch herd was established almost five years ago, it has become one of the most widely known registered Angus cattle operations in the nation, especially for its performance tested bulls.

TENNESSEE STATE FAIR

Nashville, Tennessee, Sept. 22, 1960

EXHIBITORS: Beaver Dam Plantation, Dundee, Miss.; Beaver Dam Plantation & Paul Hamm, Dundee, Miss. & Adair, Ill.; Equen Plantation, Minter City, Miss.; Equen Plantation & Blue Lake Plantation, Minter City, Miss. & Vicksburg, Miss.; Equen Plantation & Double TT Angus Farm, Minter City, Miss. & Como, Miss.; Albert Gore, Carthage, Tenn.; Harpeth Valley Farm, Brentwood, Tenn.; Keefauver Bros., Jonesboro, Tenn.; Kintyre Stock Farm, Gloster, Miss.; Kintyre Stock Farm & Brumfield Plantation, Gloster & Inverness, Miss.; Mayford Moore, Nashville, Tenn.; J. H. Quisenberry & Sons, Winchester, Ky.; Rural Venture Farms, Lexington, Ky.; Stanford Farms, Donelson, Tenn.; Tomlinson Farms, West Frankfort, Ill.

JUDGE: Les Mathers, Mason City, Ill.

BULLS:

Junior Bull Calves, (1 shown): 1—Moores Black Baron, Mayford Moore.

Late Senior Bull Calves, (4 shown): 1—Kintyremere 60, Kintyre Stock Farm; 2—Equen Bardoliermere 2218, Equen Plantation; 3—Black Eileenmere 540, Tomlinson Farms; 4—Black Eileenmere 545, Tomlinson Farms.

Senior Bull Calves, (6 shown): 1—Beaver Dam Ambassador 2, Beaver Dam Plantation; 2—K B Eileenmere 425, Keefauver Bros.; 3—Black Bardileenmere 12, Tomlinson Farms; 4—Bardoliermere S 10, Stanford Farms; 5—Black Eileenmere 640, Tomlinson Farms; 6—Harpeths Eileenmere 167, Harpeth Valley Farm.

Late Summer Yearling Bulls, (5 shown): 1—Beaver Dam Ambassador 3, Beaver Dam Plantation; 2—Hill Crest Eileenmere 10, J. H. Quisenberry & Sons; 3—Black Eileenmere 645, Tomlinson Farms; 4—Welchs Eileenmere 52 F, Rural Venture Farms; 5—Black Bardileenmere 9, Tomlinson Farms.

Summer Yearling Bulls, (6 shown): 1—K B Eileenmere 415, Keefauver Bros.; 2—Hill Crest Eileenmere 7, J. H. Quisenberry & Sons; 3—Black Bardileenmere 10, Tomlinson Farms; 4—Gores Marshall, Albert Gore; 5—Marshall Affecti, Albert Gore; 6—Bardoliermere S 3, Stanford Farms.

Junior Yearling Bulls, (9 shown): 1—K B Eileenmere 400, Keefauver Bros.; 2—TTF Eileenmere 20, Equen Plantation & Double TT Angus Farm; 3—Kintyremere 50, Kintyre Stock Farm; 4—Blue Lake Bardmere 10, Equen Plantation & Blue Lake Plantation; 5—Venturemere 292, Rural Venture Farms; 6—Hill Crest Bandolier 248, J. H. Quisenberry & Sons; 7—Black Eileenmere 531, Tomlinson Farms; 8—Harpeths Eileenmere 153, Harpeth Valley Farm; 9—Venturemere 294, Rural Venture Farms.

Senior Yearling Bulls, (4 shown): 1—Bardolier M 6, Beaver Dam Plantation; 2—Eileenmere WOSF 123, Keefauver Bros.; 3—Harpeths Eileenmere 137, Harpeth Valley Farm; 4—Kintyremere 28, Kintyre Stock Farm.

Summer Senior Yearling Bulls, (2 shown): 1—Kintyremere 20, Kintyre Stock Farm; 2—H C Eileenmere 349, Keefauver Bros.

Two Year Old Bulls, (3 shown): 1—K B Eileenmere 354, Keefauver Bros.; 2—Hill Crest Bandolier 220, J. H. Quisenberry & Sons; 3—TTF Eileenmere 8, Kintyre Stock Farm & Brumfield Plantation.

Junior Champion Bull: K B Eileenmere 400, Keefauver Bros.

Reserve Junior Champion Bull: Beaver Dam Ambassador 2, Beaver Dam Plantation.

Senior Champion Bull: Bardolier M 6, Beaver Dam Plantation.

Reserve Senior Champion Bull: K B Eileenmere 354, Keefauver Bros.

Grand Champion Bull: Bardolier M 6, Beaver Dam Plantation.

Reserve Grand Champion Bull: K B Eileenmere 400, Keefauver Bros.

Three Bulls, (8 shown): 1—Keefauver Bros.; 2—Beaver Dam Plantation; 3—Keefauver Bros.; 4—Kintyre Stock Farm; 5—J. H. Quisenberry & Sons; 6—Equen Plantation; 7—Tomlinson Farms; 8—Harpeth Valley Farm.

Two Bulls, (8 shown): 1—Keefauver Bros.; 2—Keefauver Bros.; 3—Kintyre Stock Farm; 4—J. H. Quisenberry & Sons; 5—Tomlinson Farms; 6—Harpeth Valley Farm; 7—Rural Venture Farms; 8—Albert Gore.

FEMALES:

Late Senior Heifer Calves, (6 shown): 1—Blackcap Bessie of Beaver Dam, Beaver Dam Plantation; 2—Pride Lady T 22, Tomlinson Farms; 3—K B Pride 73, Keefauver Bros.; 4—Equen Princess 9, Equen Plantation; 5—Blackcap McHenry RV 2, Rural Venture Farms; 6—Kinochtry Beauty RV, Rural Venture Farms.

Senior Heifer Calves, (6 shown): 1—Beaver Dam Juana Erica, Beaver Dam Plantation; 2—Queen 5 HES, Stanford Farms; 3—Eblinette 30 of Kintyre, Kintyre Stock Farm; 4—Kintyre Miss Barbara, Kintyre Stock Farm; 5—Equen Evergreen Erica 2, Equen Plantation; 6—Harpeths Eileen, Harpeth Valley Farm.

Late Summer Yearling Heifers, (4 shown): 1—88 Queen Mother, Beaver Dam Plantation; 2—Blackbird Lady T 94, Tomlinson Farms; 3—Harpeths Karama 5, Harpeth Valley Farm; 4—Kildonian Erica HES, Stanford Farms.

Summer Yearling Bulls, (3 shown): 1—Queen 490 of Hill Crest, J. H. Quisenberry & Sons; 2—Blackbird Lady T 84, Tomlinson Farms; 3—Evergreen 75 RV, Rural Venture Farms.

Junior Yearling Heifers, (10 shown): 1—Miss Burgess P H 2, Beaver Dam Plantation & Paul Hamm; 2—Eline of Beaver Dam, Beaver Dam Plantation; 3—Burgess Maid 14 Hill Crest, J. H. Quisenberry & Sons; 4—McAngus Edella 13, Keefauver Bros.; 5—Queen 484 of Hill Crest, J. H. Quisenberry & Sons; 6—88 Blackcap Empress, Beaver Dam Plantation; 7—Harpeths Queen Mother 12, Harpeth Valley Farm; 8—TTF Karama 6, Equen Plantation & Double TT Angus Farm; 9—Erianna RV, Rural Venture Farms; 10—Black Jestress 3 HES, Stanford Farms.

Senior Yearling Heifers, (3 shown): 1—Erica Edith T 10, Tomlinson Farms; 2—Equen Zara 4, Equen Plantation; 3—Erica Edith T 11, Tomlinson Farms.

Two Year Old Heifers, (1 shown): 1—Queen 475 of Hill Crest, J. H. Quisenberry & Sons.

Junior Champion Female: Miss Burgess P H 2, Beaver Dam Plantation & Paul Hamm.

Reserve Junior Champion Female: Eline of Beaver Dam, Beaver Dam Plantation.

Senior Champion Female: Queen 475 of Hill Crest, J. H. Quisenberry & Sons.

Reserve Senior Champion Female: Erica Edith T 10, Tomlinson Farms.

Grand Champion Female: Miss Burgess P H 2, Beaver Dam Plantation & Paul Hamm.

Reserve Grand Champion Female: Eline of

Young Bulls — Club Calves FOR SALE

EITEL ACRES
Green Castle, Mo.

Sherman Eitel & Sons
Phone: Novinger, Mo. Ivanhoe 8-3268

WILLENE ANGUS FARM
Sixty Goose Creek Farms cows headed by Eileenmere G2, Grandson of Homeplace Eileenmere 26th. Intensive 500th and 487th breeding; popular families.
Visitors Welcome
BILL IMLAU • KENSETT, IOWA

BARGAIN PRICE
MY HERD FOR SALE
45 registered cows bred to a good son of Mr. Eileenmere, the 1954 International Grand Champion. $200.00 a head.
C. K. CUNDIFF
SOMERSET KENTUCKY

SUN UP ANGUS FARMS
Performance Tested Sires and Young Bulls.
20 1959 Bulls by O. K. Quality P60
Outstanding for rapid growth, heavy bone, sound feet and legs.
50—4 and 5 year old cows.
October delivery @ $250
Performance Registry Member
David & Margaret Miller • Smithville, Mo.

FOR SALE
8 Cows (3-6 yr. old) & calves $350 pr.
4 Bred Heifers $335 each
6 Open Heifers 10-14 mo. $225 choice
BROWN BROS.
NEWTOWN MISSOURI
Phone: Princeton PI 8-7925
3 mi. S. Princeton, E. 6.4 mi. on Rt. E 1½ mi. N. E.

1032 WB
Heads our select cow herd of largely Schmuecker breeding. 1032 WB is three-time Top Angus Sire in Indiana Gold Medal Beef Project. His sons and daughters are breed improving in nine states.
ASSISTED BY—
Ankonian OB 64, by O Bardoliermere; Bardoliermere M 18, by Dr-Mac's Bardoliermere 70th; Mole's Hill Eileenmere 178, by "999-35th"
Write for catalog of next "1032 WB" Sale, February 20.
ROBERT O. SWAIM
MARSHALL, INDIANA

SUNSET BAY FARMS
Forest, Ontario
We wish to express our sincere thanks to all the bidders and buyers at our October 29th sale. Our best wishes go with these cattle.
Robert L. Brown & Sons
Owners
Ed Semph, Manager
Murray McTaggart, Herdsman

IT'S A FACT
Gentle Chester White Sows Farrow, Raise Heavy Litters That Gain Faster on Less Feed—Profitably Produce More Meat Type Market Hogs. For Facts, Write
CHESTER WHITE SWINE RECORD ASS'N
Box 8, Moline, Ill. ROCHESTER, IND.

Read the..Pacific Stockman
The west's largest exclusive beef cattle magazine.
P. O. Box 750
REDWOOD CITY, CALIFORNIA

A Weekly Magazine
The HARNESS HORSE
Interesting . . . Informative . . . Current
News about America's fastest growing sport.
Telegraph Press Bldg., Harrisburg, Pa.

THE CHRONICLE
MIDDLEBURG, VIRGINIA

An illustrated weekly devoted to Thoroughbred sports — racing, steeplechasing, foxhunting, beagling, polo, horse shows, equitation and junior activities. $7.00 per year.

COW COUNTRY . . .
WALK THRU CHUTE GATE
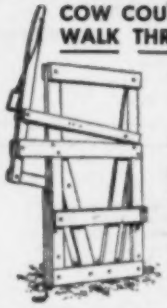
- Holds all sizes of cattle: Calves or big, rough steers for doctoring, marking, branding, etc.
- Strongest on the market.
- Sold on a money back guarantee.
- Free illustrated literature.

COW COUNTRY
LIVESTOCK SUPPLY
Dept AAJ
22848 Sherman Way
Canoga Park, Cal.

SCHLIPF
LIVESTOCK SIGNS

Write for information
All types of road and show signs
Scotch-lite if desired
LOREN SCHLIPF
TREE LANE FARM
EL PASO, ILLINOIS

Beaver Dam, Beaver Dam Plantation.

Get of Sire, (7 shown): 1—Beaver Dam Plantation; 2—Keefauver Bros.; 3—Kintyre Stock Farm; 4—J. H. Quisenberry & Sons; 5—Keefauver Bros.; 6—Tomlinson Farms; 7—Harpeth Valley Farm.

Junior Get of Sire, (7 shown): 1—Beaver Dam Plantation; 2—Keefauver Bros.; 3—J. H. Quisenberry & Sons; 4—Kintyre Stock Farm; 5—Tomlinson Farms; 6—Equen Plantation; 7—Stanford Farms.

GREAT OAKS REVIEW ANGUS SALE

The Eleventh Annual Great Oaks Review Sale took place at Farm No. 5, Rochester, Mich., on Monday, Oct. 3d. Although this was the eleventh annual production sale for Great Oaks, it was the first Great Oaks Sale under the ownership of former manager, Robert W. Williams.

This was no doubt the most uniform group of top Angus ever offered by this firm, and the cattle featuring the get and service of Great Oaks Bardoleenmere 17th, the get of Great Oaks Bardoleenmere 50th, and the service of Great Oaks Bardoleenmere 55th, were well received by buyers from nine states and Canada.

Although there were no extreme high-selling individuals, the offering topped last year's average in spite of the fact that even more cattle sold than were presented a year ago. There is no doubt but what the quality of the offering made the difference, and forty-eight lots averaged $808 with a grand total of $38,785. Four bulls averaged $1,138, and forty-four females figured at $778 each.

The top selling animal was a broody heifer strictly of show calibre, Blackcap W 7th of Great Oaks, by Great Oaks Bardoleenmere 50th who is owned jointly with Dr. Tom Bowstead, DeWitt, Iowa, and selling bred to Great Oaks Bardoleenmere 17th. She was purchased by L. A. Bowstead & Sons, Lebanon, Ky., at $2500.

Ankony Farm, Rhinebeck, N. Y., paid $2,300 for an open Wildwood Key Karama by the "17th", Karama M 2d of Great Oaks. She is a correct, feminine-fronted heifer out of a daughter of Black Bardolier of Den-Mor.

Blackcap Bessie 21st of G O, a Senior Yearling show heifer by the "17th" and bred to the "55th", brought $2,000 from Mahogany Farms, Williamston, Mich. Her dam, Raona's Blackcap Bessie 13th, was the second top-selling female in the 1953 Raona-Grand River "Breed Builders Sale".

Warner Grove Farms, Greenville, O., bought two excellent heifers at $1,400 each. Gordon Schweitzer & Son, Petersburg, Ont., bought several of the better heifers including an open show daughter of the "17th" at $1,050. Rosemoor Farm, Albany, Mo., purchased six heifers during the day.

Dr. Warren Bowstead & Son, Lowden, Iowa, bought the high-selling bull, Great Oaks Bardoleenmere 64th, a two-year-old show son of the "17th" out of a daughter of Cesor's Blackbird Evader. This bull has an outstanding show record and brought $1,750.

Roger Pearson, Perryton, Tex., was the buyer of two bulls including a $1,100 son of the "17th", Great Oaks Bardoleenmere 88th. He was a late Senior Yearling in the 1960 Great Oaks show string, and he is out of a granddaughter of Cesor's Blackbird Evader.

J. B. McCorkle was sale consultant for this highly successful event, and Col. Paul Good was the auctioneer.

SUMMARY:

48 Lots	$38,785.00, average	$ 808.02
4 Bulls	4,550.00, average	1137.50
44 Cows	34,235.00, average	778.06
Top 10 Lots	15,600.00, average	1560.00
Top Bull—Lot 1—**Great Oaks Bardoleenmere 64;** 1-1-58; s. Great Oaks Bardoleenmere 17; Dr. Warren Bowstead, Lowden, Iowa		1750.00
Top Female—Lot 22—**Blackcap W 7 of Great Oaks;** 1-2-59; s. Great Oaks Bardoleenmere 50; L. A. Bowstead & Sons, Lebanon, Ky.		2500.00

SALE REPORT
(Includes lots which sold for $500.00 or more)
Buyers Michigan unless otherwise stated

BULLS:

LOT	CALVED	BUYER	PRICE
2	11-13-58	Roger Pearson, Perryton, Tex.	$1100
3	5-16-58	McBee Bros., Crawfordsville, Ind.	900
4	1-2-59	Roger Pearson	800

FEMALES:

5	11-1-58	Warner Grove Farms, Greenville, Ohio	1400
6	9-20-58	Mahogany Farm, Williamston	2000
7	1-11-59	Indian Hill Farms, Rochester, Ind.	900
8	5-2-59	Rosemoor Farm, Albany, Mo.	650
9	1-15-59	Carl Seiter & Son, Rosebush	600
10	1-18-59	Sunset Bay Farms, Forest, Ont.	650
11	2-20-59	Edwards & Lawrence, Oxford	580
12	5-1-59	Ankony Farm, Rhinebeck, N. Y.	2300
13	7-25-59	Gordon Schweitzer & Son, Petersburg, Ont.	1050
14	6-2-59	Rosemoor Farm	650
15	1-14-59	Gordon Schweitzer & Son	980
16	5-18-59	Rosemoor Farm	550
17	1-1-59	Edwards & Lawrence	550
19	1-2-59	Roland Wesler, Gobles	600
21	11-8-58	Thistlemere Farms, Holly	800
23	1-3-59	James McGraw, Plymouth	780
24	6-10-59	Carl Seiter & Son	525
25	9-12-59	Rosemoor Farm	1000
26	1-3-59	Warner Grove Farms	1400
27	7-4-59	Angus Manor Farms, Petersburg, Ont.	600
28	1-22-59	Burnsey Angus Farm, Mt. Pleasant	525
30	5-25-59	Edwards & Lawrence	570
32	9-17-59	Heckmeres Highlands, Valencia, Pa.	950
33	11-4-58	Prospect Farms, London, Ont.	650
34	5-23-59	Sunset Bay Farms	700
35	5-2-59	Rosemoor Farm	530
36	5-2-59	Edwards & Lawrence	535
37	2-8-59	Carl Seiter & Son	550
38	6-2-59	Edwards & Lawrence	525
39	1-3-59	Gordon Schweitzer & Son	875
40	9-3-59	Mahogany Farm	700
41	6-1-59	Rosemoor Farm	550
42	1-3-59	Burnsey Angus Farm	520
44	9-6-59	Dr. Warren Bowstead	1100
46	11-11-58	Anher Farm, Plymouth	570
48	1-1-59	Roland Wesler	510

SOUTHEASTERN FAIR
Atlanta, Georgia, October 5, 1960

Exhibitors: Allendale Farm, Jonesboro, Tenn.; Shirley & Doris Brown, Greer, S. C.; Equen Plantation, Minter City, Miss.; Equen Plantation & Double TT Angus Farm, Minter City & Como, Miss.; Equen Plantation & Blue Lake Plantation, Minter City & Vicksburg, Miss.; Hardy Acres Griffin, Ga.; Keefauver Brothers, Jonesboro, Tenn.; Kintyre Stock Farm, Gloster, Miss.; Kintyre Stock Farm & Brumfield Plantation, Gloster & Inverness, Miss.; Lazy X Ranch, Canton, Ga.; Millarden Farms, Annville, Pa.; Rural Venture Farms, Lexington, Ky.; Sinkola Plantation, Thomasville, Ga.

JUDGE: Dr. T. J. Cunha, University of Florida, Gainesville, Fla.

BULLS:

Junior Bull Calves, (1 shown): 1—K B Eileenmere 450, Keefauver Bros.

Late Senior Bull Calves, (3 shown): 1—Equen Bardoliermere 2218, Equen Plantation; 2—Kintyremere 60, Kintyre Stock Farm; 3—Sinkolamere 5826, Sinkola Plantation.

Senior Bull Calves, (4 shown): 1—K B Eileenmere 425, Keefauver Bros.; 2—Millarden O B 13044, Millarden Farms; 3—Sinkolamere 23, Sinkola Plantation; 4—L X Eileenmere 1103, Lazy X Ranch.

Late Summer Yearling Bulls, (3 shown): 1—Millardenmere 1101, Millarden Farms; 2—Venturemere W 2, Rural Venture Farms; 3—Moles Hill Maximilian 3619, Sinkola Plantation.

Summer Yearling Bulls, (3 shown): 1—K B Eileenmere 415, Keefauver Bros.; 2—Prince R of Sinkola 1023, Sinkola Plantation; 3—Venturemere 298, Rural Venture Farms.

Junior Yearling Bulls, (9 shown): 1—K B Eileenmere 400, Keefauver Bros.; 2—TTF Eileenmere 20, Equen Plantation & Double TT Angus Farm; 3—Millardenmere 92, Millarden Farms; 4—Hardy Eileenmere 10, Hardy Acres; 5—Prince R of Sinkola 1022, Sinkola Plantation.

Senior Yearling Bulls, (4 shown): 1—Eileenmere WOSF 123, Keefauver Bros.; 2—Sinkolamere 5825, Sinkola Plantation; 3—Kintyremere 28, Kintyre Stock Farm; 4—L X Eileenmere 1102, Lazy X Ranch.

Summer Senior Yearling Bulls, (4 shown): 1—Millarden O B 1388, Millarden Farms; 2—Kintyre 20, Kintyre Stock Farm; 3—H C Eileenmere 349, Keefauver Bros.; 4—L X Eileenmere 1100, Lazy X Ranch.

Two Year Old Bulls, (2 shown): 1—K B Eileenmere 354, Keefauver Bros.; 2—TTF Eileenmere 8, Kintyre Stock Farm & Brumfield Plantation.

Junior Champion Bull: K B Eileenmere 400, Keefauver Bros.

Reserve Junior Champion Bull: TTF Eileenmere 20, Equen Plantation & Double TT Angus Farm.

Senior Champion Bull: K B Eileenmere 354, Keefauver Bros.

Reserve Senior Champion Bull: Eileenmere WOSF 123, Keefauver Bros.

Grand Champion Bull: K B Eileenmere 354, Keefauver Bros.

Reserve Grand Champion Bull: K B Eileenmere 400, Keefauver Bros.

Three Bulls, (8 shown): 1—Keefauver Bros.; 2—Millarden Farms; 3—Sinkola Plantation; 4—Equen Plantation; 5—Kintyre Stock Farm.

Two Bulls, (7 shown): 1—Keefauver Bros.; 2—Kintyre Stock Farm; 3—Keefauver Bros.; 4—Millarden Farms; 5—Sinkola Plantation.

FEMALES:

Junior Heifer Calves, (1 shown): 1—McAngus Buxom Maid 8, Keefauver Bros.

Late Senior Heifer Calves, (4 shown): 1—Equen Princess 9, Equen Plantation; 2—K B Pride 73, Keefauver Bros.; 3—Karama of Sinkola 4, Sinkola Plantation; 4—Blackcap McHenry RV 2, Rural Venture Farms.

Senior Heifer Calves, (4 shown): 1—Eblinette 30 of Kintyre, Kintyre Stock Farm; 2—Equen

Licata

339 W. Norwood San Antonio, Texas North on Hiway 281 at Hiway 46

QUALITY ANGUS THAT PRODUCE

THE ESCHER NECK CHAIN

Proved Practical by Thousands of Users for Over Thirty Years!

- PROVIDE QUICK IDENTIFICATION
- LAST AND SERVE A LIFE-TIME
- FIT EASILY AND POSITIVELY
- SURPRISINGLY INEXPENSIVE
- SET OFF ANY ANIMAL

Sold by BACON HARDWARE HARLAN, IOWA

Write for Information

COMPLETE PUREBRED ABERDEEN-ANGUS DISPERSALS

Our Service Is Tops

Including Nation Wide Advertising, Sales, Rings, and Full Line of Equipment and the Best Pedigree Men. All Sales Insured and Bonded.

We Will Be Happy to Talk to You Without Any Obligation on Your Part.

YOUNG, WEST & SANDS

Call: Elmira REgent 9-3861 Box 49 Horseheads, New York

Handy Size

Herd Record Book

Complete with 50 Record Sheets

4¾ x 9 inches

RECORD SHEETS

(not illustrated)

50 Pedigree-production record sheets included. One side of sheet for the pedigree of the animal, including name and four more generations. The other side is designed to keep a record of the produce, sex, name and number of sire, calving date, etc.

THE BINDER

Metal Rings. 4¾ x 9 inches. Made of long lasting Leatheroid. Will hold up to 100 pedigree sheets. Your own or farm name stamped in gold free. Available for immediate delivery with no gold stamping. Allow 2 to 3 weeks for gold stamping.

Prices Postpaid:

Record Book and 50 pedigree sheets - - $3.50
Extra Filler Sheets per 100 - - - - - - 1.75

Larger Ring Size

Record Book, 5 x 10½ inch, large 1½ inch ring to hold 150 sheets, no filler, no gold stamping - - - - - - - - $4.25
Record Book, 5 x 11¼ inch, large 2½ inch ring, no filler, no gold stamping 5.80

Cattle Record File

Combination Certificate and Pedigree Record 4 x 8 inch Leatheroid Binder — 50 Envelopes

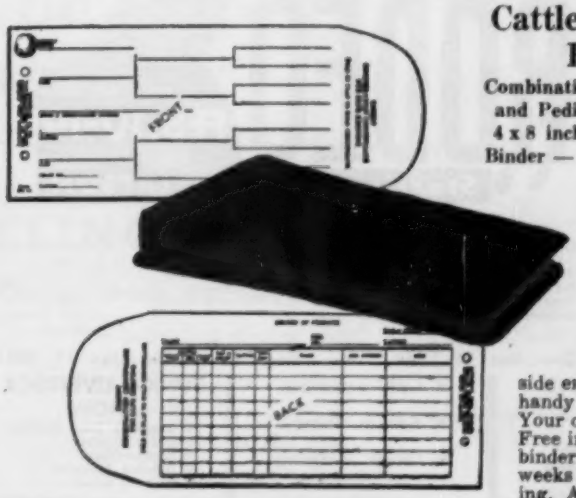

Envelope front, pedigree form; back, produce record form. Registration certificate can be folded once and placed inside envelope. Compact, handy and complete. Your own or farm name Free in Gold Letters on binder. Allow 2 to 3 weeks for Gold Stamping. Available for immediate delivery with no gold stamping.

Postpaid:

Cattle Record File and 50 Envelopes - - - - - - - - - $2.50
Extra Envelope Fillers, Form 11, per 50 - - - - - - - - $1.25

ORDER TODAY

ABERDEEN-ANGUS JOURNAL Box 238 Webster City, Iowa

Evergreen Erica 2, Equen Plantation; 3—Kintyre Miss Barbara, Kintyre Stock Farm; 4—Blackbird of Sinkola, Sinkola Plantation.

Late Summer Yearling Heifers, (1 shown): 1—Moles Hill Esthonia 6479, Sinkola Plantation.

Summer Yearling Heifers, (3 shown): 1—Millarden Miss Burgess 77, Millarden Farms; 2—Millarden Bardella 8, Millarden Farms; 3—Erianna of Sinkola 2, Sinkola Plantation.

Junior Yearling Heifers, (9 shown): 1—Fannie Bess 10 Brays Island, Sinkola Plantation; 2—Luxury of Sinkola, Sinkola Plantation; 3—McAngus Edella 13, Keefauver Bros.; 4—L X Eulima 3, Lazy X Ranch; 5—Erianna RV, Rural Venture Farms.

Senior Yearling Heifers, (3 shown): 1—SLA Black Bardella 2068, Sinkola Plantation; 2—Equen Zara 4, Equen Plantation; 3—L X Pridemere T, Lazy X Ranch.

Two Year Old Heifers, (4 shown): 1—Millarden Blackcap 73, Millarden Farms; 2—Millarden Blackbird 161, Millarden Farms; 3—L X Evergreenmore, Lazy X Ranch; 4—L X Blackcap Missie, Lazy X Ranch.

Junior Champion Female: Fannie Bess 10 Brays Island, Sinkola Plantation.

Reserve Junior Champion Female: Equen Princess 9, Equen Plantation.

Senior Champion Female: Millarden Blackcap 73, Millarden Farms.

Reserve Senior Champion Female: Millarden Blackbird 161, Millarden Farms.

Grand Champion Female: Millarden Blackcap 73, Millarden Farms.

Reserve Grand Champion Female: Millarden Blackbird 161, Millarden Farms.

Get of Sire, (7 shown): 1—Keefauver Bros.; 2—Lazy X Ranch; 3—Kintyre Stock Farm; 4—Equen Plantation; 5—Sinkola Plantation.

Junior Get of Sire, (4 shown): 1—Keefauver Bros.; 2—Equen Plantation; 3—Kintyre Stock Farm; 4—Sinkola Plantation.

Beef Day At University of Connecticut

Beef Field Day at Connecticut Judging Contest winners from left to right: Frank Richards, Executive Secretary of the American Angus Association; Peter Wagner, Junior Winner of a fancy steer calf, Charlemont, Mass.; Louis Bach, Winner of Men's Division, Rockville, Conn.; Mrs. Robert Carter, Winner of the Women's Division, Pepperell, Mass.; and Dr. N. S. Hale, Department of Animal Industries, The University of Connecticut.

Over two hundred people from all six New England states, New York and New Jersey, attended the Beef Cattle Field Day, August 20th, at the University of Connecticut. More than eighty were on hand early enough to compete for prizes by placing all five classes of cattle in the judging contest. Cattle were judged and official placings and reasons were given by Frank Richards and Dr. Hale.

In addition to the judging contest the crowd had an opportunity to observe results of research on rates and methods of seeding and fertilizing and cutting corn, grasses, and legumes for best results over the years. Of particular interest was one field that had been in continuous corn for fourteen years.

12th ANNUAL
SAN ANTONIO
STOCK SHOW
&
RODEO
FEB. 10-19
Starring DALE ROBERTSON

OPEN SHOW PRIZE DIVISIONS

Herefords, Polled Herefords, Aberdeen-Angus, Brahmans, Charolais, Santa Gertrudis, Brangus, Jerseys, Guernseys, Holsteins, Cheviot, Corriedales, Rambouillets, Delaine Merino, Montadales, Suffolks, Shropshires, Southdowns, Hampshires, Columbias, Angora Goats, Berkshires, Durocs, Hampshires, Poland Chinas, Yorkshires, Other Pure Breeds

Livestock Entries Close Dec. 15, 1960 • Horse Entries Close Jan. 19, 1961

OPEN and BOYS' SHOWS
• Steers
• Market Lambs
• Market Barrows

• Calf Scramble
• Rabbit Show
• Grass Judging

JUNIOR LIVESTOCK SHOW
• Breeding Beef Heifers
• Dairy Heifers
• Rambouillets
• Delaine Merinos
• Angora Goats

SEE THE GENE AUTRY—HARRY KNIGHT
CHAMPIONSHIP RODEO • 15 PERFORMANCES
SPECIAL INFORMATION
Rodeo Tickets — $3.60 - $3.00 - $2.00
(All tickets include Admission to Grounds)
GROUND ADMISSION • 50¢
Children under 12, 25¢
Ticket Reservations Accepted Now

For Premium List: Write to
A. B. JOHNSON
P. O. Box 1746
SAN ANTONIO 6, TEXAS

ALL TIME HIGH!
TOTAL PRIZES AND PREMIUMS
$156,000.
PREMIUMS FOR: BEEF • SWINE • DAIRY CATTLE • GOATS • SHEEP • HORSES • RABBITS
•
INTERNATIONAL WOOL AND MOHAIR SHOW
•
CUTTING HORSE CONTEST
•
INTERNATIONAL APPALOOSA HORSE SHOW & SALE
•
QUARTER HORSE SHOW & SALE
•
CATTLE SALES
Herefords • Polled Herefords
Charolais • Charolais Cross
Brangus • Santa Gertrudis

JOE FREEMAN COLISEUM

CAROLAND COW AND CALF SALE MAKES $326

Caroland's Angus Farms, owned by Mr. and Mrs. E. D. Slater and managed by their son A. D. Slater, Landrum, South Carolina, held a cow and calf sale on September 23 at the farm with 139 head averaging $326. The offering was presented in just working condition right off the grass which accounts for the conservative prices; however there was a good crowd on hand and the demand was brisk.

The top selling cow was Fuerst's Maid of Bummer 10th, a seven year old daughter of Homeplace Eileenmere 687, safe in calf to Homeplace Eileenmere 210th, that went to Rainbow Valley Farm, Coweta, Oklahoma, for $1075. Ankony Blackbird 103d, a six year old daughter of Eileenmere 1032, bred to a top son of Eva's Bandolier Lad, was the second top seller going to Arthur Williams, West Columbia, South Carolina, for $700.

Cattle went to eleven states which included Texas, Oklahoma, Kentucky, Illinois, Virginia, New York, Mississippi, Georgia, Florida, North Carolina, and South Carolina.

The sale was managed by A. D. Slater and sale consultants were Dave Canning, Staunton, Virginia, and Hans Rohdenburg, North Carolina Angus Association, Greensboro, North Carolina.

CAROLAND'S COW & CALF SALE

Landrum, South Carolina, Sept. 23, 1960

SUMMARY:

139 Lots	$45,440.00, average	$ 326.90
139 Cows	45,440.00, average	326.90
Top 10 Lots	7,100.00, average	710.00

Top Female—Lot 55—**Fuerste Maid of Bummers 10;** 12-18-53; s. Homeplace Eileenmere 687; Rainbow Valley Ranch, Tulsa, Okla. 1075.00

SALE REPORT

(Includes lots which sold for $275.00 or more)
Buyers South Carolina unless otherwise stated

FEMALES:

LOT	CALVED	BUYER	PRICE
1	5-11-53	Dr. L. A. Bowstead, Lebanon, Ky.	$550
2	11-21-55	Clay Bruton, Mt. Gilead	300
3	11-5-55	Timberline Farms, Congerville, Ill.	310
4	11-17-57	Clay Bruton	295
6	2-13-55	Puckett Bros., Blakely, Ga.	370
7	11-27-54	Clay Bruton	300
8	3-11-56	Timberline Farms	400
9	8-10-56	Gorman Drilling Co., San Antonio, Tex.	350
11	1-22-56	Arthur Williams, W. Columbia	500
12	2-15-55	J. R. Bradshaw, Atlanta, Ga.	320
13	7-15-56	Dr. L. A. Bowstead	500
14	12-10-56	Clemson College, Clemson	500
15	11-11-54	Puckett Bros.	325
16	2-26-53	Clay Bruton	300
17	10-7-57	Timberline Farms	570
18	3-29-56	Guy R. Blackmon, Columbus, Ga.	300
19	8-4-51	Clay Bruton	320
20	10-5-53	Chinqua-Penn Plantation, Reidsville, N. C.	625
21	6-1-51	Puckett Bros.	435
22	11-27-57	Clay Bruton	400
24	1-18-54	Timberline Farms	400
25	6-8-53	North Carolina State College, Raleigh, N. C.	350
26	4-12-53	Puckett Bros.	320
27	7-12-53	Myron Fuerst, Rhinebeck, N. Y.	775
28	8-15-54	Timberline Farms	340
—bc		—Shirley Brown, Greer	140
30	7-2-55	Timberline Farms	260
—bc		—Shirley Brown	105
31	1-21-56	Clay Bruton	295
34	5-10-50	Clay Bruton	370
35	4-16-56	H. R. Woodruff, Jr., Indianola, Miss.	400
38	5-12-57	M. E. Padgett, Jr., Bennettsville	300
40	3-19-57	Parks H. Dalton, Jr., Charlotte, N. C.	425
41	4-23-56	J. R. Bradshaw	460
42	4-14-57	Puckett Bros.	280
43	5-1-57	Timberline Farms	290
44	5-1-57	Green Hills Farms	360
45	7-18-57	Gorman Drilling Co.	400
46	4-8-53	Clay Bruton	350
47	2-18-57	J. R. Bradshaw	450
48	10-14-56	Gorman Drilling Co.	410
49	4-30-56	Gorman Drilling Co.	310
50	8-20-54	Arthur Williams	700
51	9-17-54	Guy R. Blackmon	310
53	8-9-50	Myron Fuerst	875
54	6-28-49	J. L. Smith, Spartanburg	285
57	7-30-55	Gorman Drilling Co.	600
58	10-26-54	Guy R. Blackmon	300
60	11-16-56	Timberline Farms	340
61	12-27-56	Parks H. Dalton, Jr.	400
63	4-24-57	Arthur Williams	400
65	3-15-57	Timberline Farms	295
66	6-15-55	Timberline Farms	290
67	8-10-56	Timberline Farms	340
69	7-2-54	North Carolina State College	700

(Continued on next page)

CHANDLER - JOHNSON - STEWART

REGISTERED ANGUS BULL SALE

WAURIKA, OKLAHOMA

DECEMBER 5, 1960

12:00 noon in closed pavilion—sale will be held rain or shine

Lunch available on the grounds

SELLING 150 BULLS

Most of them are serviceable age

This is a group of good sized, heavy boned, well grown out Angus bulls that are well bred. Featuring mostly Eileenmere, Bardolier and Imported breeding.

In 1959 our bull sale was considered one of the bargain bull sales of the year.

Roy Johnston, Holland Jester
Auctioneers

Darrel Overholt
for the JOURNAL

C. W. CHANDLER
RINGGOLD, TEXAS

ARTHUR J. JOHNSON
RYAN, OKLAHOMA

Write for catalogs:

FLYNN W. STEWART
P. O. BOX 87, WICHITA FALLS, TEXAS

DONALD B. ROOKS
Herd Sire . . . West Side Eileenmere
Phone Chapel 3-6570
GRAND JUNCTION, COLORADO
5 miles Southeast on Highway 50

BARDOLIERMERE N. T.
Sired by the University of Illinois bull, Dor-Mac's Bardoliermere 21st.
ILLINI BELL BOY
Visitors Welcome
KEITH V. TURNER
CHAMPAIGN, ILLINOIS

THE NATIONAL HORSEMAN
The National Horseman
"America's Saddle Horse Magazine"
12 Monthly Issues for $7
P. O. Box 68, Baxter Station
LOUISVILLE 4, KENTUCKY

Saddle and Bridle
"America's foremost Show Horse Magazine, that's First in Everything with News when it is News"
SADDLE AND BRIDLE
18 South Kingshighway, St. Louis 8, Missouri
(Subscriptions: $7 one year, $12 two years)

WAF ANGUS FARMS
Herd Sire
KERMAC MARSHALL 55th
a top son of Hyland Marshall out of an Eileenmere 32 dam
WANTED:
40 to 75 1959 and 1960 Reg. Angus heifer calves. Give breeding and price first letter.
R. E. WARREN, Owner
IDABEL, OKLAHOMA
Box 391

by Dr. Wm. A. Albrecht
A soil scientist arranges the facts discovered by research so as to give a more complete understanding of nutrition. Dr. William A. Albrecht, Department of Soils, College of Agriculture, University of Missouri, tells us how nature works and has been working for a billion and a half years. The relationship of health and the soil is discussed.
ORDER NOW $3.98 POSTPAID
(Sorry, no C.O.D.'s)
Iowa residents add 2% sales tax.
THE BOOK SHELF
WEBSTER CITY, IOWA
P. O. BOX 238

—[illegible]	—Puckett Bros.	120
70—11-15-56	—Clay Bruton	315
71—1-28-56	—Clemson College	350
74—6-5-55	—Clay Bruton	300
75—9-1-56	—Clay Bruton	380
76—3-2-58	—J. R. Bradshaw	340
81—11-1-57	—Ralph Porter, Marietta, Ga.	380
82—8-12-57	—Ralph Porter	410
86—8-15-57	—Puckett Bros.	280
88—9-1-57	—M. E. Padgett, Jr.	300
90—8-8-56	—Timberline Farms	325
92—1-22-59	—Paul Boyd, Clover	420
93—1-20-59	—John L. Gaddy, Sharon	510
97—11-22-58	—Arthur Williams	340
98—1-31-59	—M. E. Padgett, Jr.	470
100—1-8-59	—Bethaven Farm, Lancaster	300
103—11-1-58	—Arthur Williams	280
104—9-30-58	—C. M. Tucker, Pageland	320
106—9-5-57	—Bethaven Farm	290
107—1-3-59	—Walter Welkener, Jacksonville, Fla.	280
120—1-1-58	—Timberline Farms	285
121—6-3-57	—Roka Farms, Stillwater, Okla.	325
122—5-3-57	—Timberline Farms	295
123—4-14-58	—Timberline Farms	280
125—6-24-59	—Meadows Plantation, Lillington, N. C.	310

HARVIESTOUN DISPERSAL SETS 2 BRITISH MARKS

Two new records were set up at Perth August 18 at the dispersal sale of the Harviestoun Aberdeen-Angus herd owned by the late J. Ernest Kerr, of Harviestoun Castle, Dollar, Clackmannanshire. A five-year-old cow made 5,500 gns., highest figure ever paid at a British dispersal sale for a female of any beef breed, and the herd as a whole realized more than £57,000, a breed record for a British dispersal.

The 5,500 guinea bid was the highlight of a sale which included no fewer than 15 four-figure prices and in which the 85 head averaged £673. The top bid was made by W. Gordon Blackstock, manager of the Bapton Shorthorn herds, for the five-year-old cow, Janira Erica,

JANIRA ERICA, sold for 5,500 gns., the highest price of the Harviestoun Herd Dispersal Sale, to Mr. W. Gordon Blackstock.

by Jumor Eric of Southburn. Her heifer calf, Janice Erica, by Easel of Derculich was bought for 1,700 gns. by Alan H. B. Grant, Thorn, Blairgowrie, Perthshire.

Mr. Blackstock, who bought 11 animals for 21,500 gns., was buying for three clients. One was Stype Estates, the company with which Charles Clore is associated, and one was an American buyer. The third client was not disclosed.

Overseas buying included four head to U. S. A. for 1,755 gns.; two to Canada for 490 gns.; two to New Zealand for 2,050 gns. and one for the Argentine at 78 gns.

The total amount realized for the Harviestoun herd, £57,228 bettered the breed's previous dispersal sale record of £53,938 gross realized for the Eynsham herd.

WOEBBEKING STOCK FARMS ANNUAL CALF SALE AVERAGES $275

Woebbeking Stock Farms, Woodburn, Indiana held their third annual calf sale at the 4-H fairgrounds, Columbia City, Indiana on Saturday, September 24, 1960. A very large crowd was on hand to see 100 head of 1960 steer calves sell for a total of $27,545 to average $275. Calves sold into the following six states, Illinois, Kansas, Kentucky, Michigan, Ohio, and Indiana.

Lot 17 and lot 23 tied for the top selling calf at $600 each. Lot 17 was a May 1960 calf sired by Dor-Mac's Bardoliermere 51st and went to Andy Olsen, Council Grove, Kansas. Lot 23 was sired by Bandolier 13th of Hamlet and went to James Howe, Owensboro, Kentucky.

The 1960 Indiana State Fair Grand Champion steer, the 1960 Grand Champion steer at the Archibald steer show, and the Grand Champion steer on hoof of the 1960 Hoosier Beef show were all purchased in last year's calf sale. Many other steers that were purchased through last year's Woebbeking calf sale were Champions and class winners at their county and local fairs.

This outstanding record of winners that have been purchased in previous Woebbeking calf sales, along with the fact that the Woebbeking Brothers are nationally known for showing Champion steers at major shows throughout the country played an important part in making this the top 4-H club calf sale in the country.

Kenneth Sherbahn was the auctioneer, Jim Rentz for the Journal.

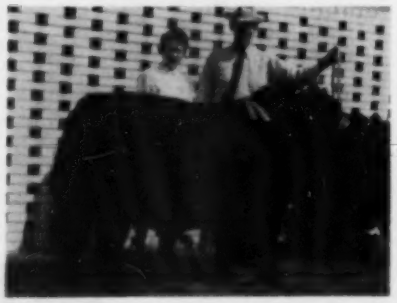
Prairie Point Banmere T. 19th, grand champion bull of the 1960 Mississippi State Fair for Prairie Point Farm, Macon, Mississippi. At the halter is Manager Dave Pingrey with Mrs. Pingrey. Grand champion female also was shown by Prairie Point—Dolly Pride 2 DMCP.

CHANBAY FARM COMPLETE DISPERSION SALE

Magog, Quebec, Canada, September 10, 1960

SUMMARY:

58 Lots	$45,650.00, average	$ 787.06
4 Bulls	6,825.00, average	1706.25
54 Cows	38,825.00, average	718.98
Top 10 Lots	15,050.00, average	1505.00
Top Bull—Lot 1—**Meadow Lane O B 33;** 9-3-56; s. O. Bardoliermere; Lake Breeze Farm, Grafton, W. Va.		2625.00
Top Female—Lot 18—**Barbara Mc of Old Hermitage;** 9-8-54; s. Eileenmere 1514; Norfolk Farms, Hudson Heights, Que.		1650.00

SALE REPORT

(Includes lots which sold for $650.00 or more)
Buyers Canada unless otherwise stated

BULLS:

LOT	CALVED	BUYER	PRICE
2	11-21-58	Woodwyn Farm, Saanichton, B. C.	$2600
3	10-29-59	View Hulloa Farms, King City, Ont.	1000

FEMALES:

9	6-25-56	Harry Smith, Montreal, Que.	1050
10	12-12-58	David A. Yuile, Pierrefonds, Que.	1100
11	10-19-55	Harry Smith	650
13	1-10-53	Harry Smith	925
16	5-22-57	View Hulloa Farms	800
19	1-8-58	Harry Smith	875
23	12-28-55	F. A. Ellis, Sawyerville, Que.	650
24	12-24-57	View Hulloa Farms	1000
25	11-2-54	Harry Smith	1625
27	4-4-57	Harry Smith	750
29	9-8-57	Lake Breeze Farm	650
30	5-10-52	H. J. O'Connell, Ste. Genevieve, Que.	675
31	7-1-58	View Hulloa Farms	700
32	10-20-51	Harry Smith	800
33	2-10-58	Harry Smith	800
34	5-7-55	H. J. O'Connell	900
37	7-28-56	Desourdy Farms, Sweetsburg, Que.	825
38	10-24-59	Harry Smith	900
39	11-16-54	Desourdy Farms	825
40	7-27-58	Mount Murray Seigniory, La Malbaie, Que.	675
44	11-2-56	D. M. Sorley, Ottawa, Ont.	800
he		View Hulloa Farms	400
45	7-25-56	Desourdy Farms	650
47	4-8-57	Harry Smith	925
49	1-13-58	Harry Smith	950
50	1-20-59	Dr. Louis G. Johnson, Pierrefonds, Que.	750
51	9-1-55	Dr. Louis G. Johnson	675
53	9-1-55	H. J. O'Connell	700
54	2-15-57	H. J. O'Connell	675
55	9-13-54	Brome Heights Farm, Brome, Que.	800
58	5-4-56	Brome Heights Farm	650
60	3-16-54	Norfolk Farm	1200

MEADOWMERE FARMS FIRST PRODUCTION SALE

Marion, Indiana, September 10, 1960

SUMMARY:

52 Lots	$20,080.00, average	$ 386.15
6 Bulls	2,310, average	385.00
46 Cows	17,770.00, average	386.30
Top 10 Lots	5,930.00, average	593.00
Top Bull—Lot 4—**Dor-Mac of Meadowmere;** 7-28-59; s. Dor-Mac's Bardoliermere 51; Everett Wamsley, Poneto, Ind.		520.00
Top Female—Lot 7—**T T Ealima 2,** 2-6-54; s. Eileenmere 500; C. L. Wells & Son, Brazil, Ind.		760.00

SALE REPORT

(Includes lots which sold for $320.00 or more)
Buyers Indiana unless otherwise stated

BULLS:

LOT	CALVED	BUYER	PRICE
1	11-11-58	Fred Dickes & Sons, Huntertown	$500
3	1-4-59	Tom Smith, Converse	325
5	5-9-59	Ova Cassidy, Manilla	340

FEMALES:

8	2-3-54	Hill Top Farm, Royal Center	500
10	1-7-55	Shirley Swope, Marion	440
11	8-8-55	John J. Tolan, Pleasant Plains, Ill.	535
12	11-29-50	S. M. Wall, Summitville	275
—se		Gary Ancil, Marion	180
13	4-3-51	C. L. Wells & Son	425
15	11-5-54	Omer Sloan, Elwood	505
16	12-28-54	Ronald Edwards, Plainfield	370
—he		Paul Hartman & Herbert Sigler, Huntington	210
17	5-1-57	Glovy Minter, Red Key	395
—he		Ronald Edwards	255
18	1-9-56	Earl Alexander, Richmond	315
—he		Lowell Smith & Family, Russellville	210
19	3-12-56	Donald Shannon & Family, Poneto	515
21	2-12-54	Robert Sanbloom & Family, Brookston	300
—se		Rex Gendis, Swayzee	200
26	1-13-58	Howard Iliff, Bryant	335
27	1-15-58	S. M. Wall	340
30	2-17-58	Glovy Minter	340
32	3-15-58	Thurlow Ensley, Van Buren	335
33	5-5-58	Warren Zimmerman & Sons, Dixon, Ill.	400
35	7-17-58	Robert Sanbloom & Family	325
37	10-15-58	Warren Zimmerman & Sons	465
38	9-7-58	Gary Ancil	750
39	9-10-58	Bernard Ancil & Son, Marion	590
40	1-3-59	Beaver Ridge Farm, Middletown	425
41	1-20-59	Howard Iliff	335

(Continued on next page)

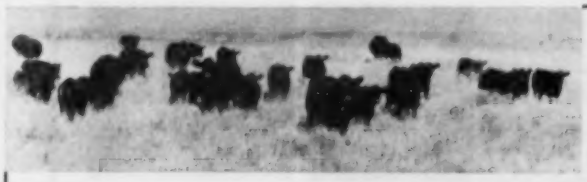

KANSAS' FIRST OFFERING OF PERFORMANCE TESTED ANGUS BULLS

From "The Flint Hills" of Kansas

PRICE ANGUS RANCH

3d ANNUAL PRODUCTION SALE

With Guest Consignment from A. W. SODERBERG'S FALLING WATER ANGUS FARM

MONDAY

NOVEMBER 21, 1960

12:30 P. M., Emporia Livestock Sale Co. Barn

EMPORIA, KANSAS

Sale Headquarters: Broadview Hotel

SELLING 89 LOTS

Featuring the Get and Service of DOR-MAC'S BARDOLIERMERE 63d

24 BULLS SELL — All are of Serviceable Age. Kansas First Offering of Officially Performance-Tested Bulls. Also, 1 Bull from Reuben Warren's herd at Bronson, Kansas.

43 COWS — 30 CALVES AT SIDE These have been top producing cows; the calves sired by bulls that have sired our show herd. Some very outstanding calves with these cows.

15 OPEN HEIFERS We believe you will like these heifers —They have the quality and breeding necessary for the improvement of your herd.

7 BRED HEIFERS A very top group of heifers—they are bred to our Junior Herd Sire. These are the profitable kind.

Auctioneer: Ray Sims

For Catalogs and Reservations, Contact

Falling Water Angus Farm
A. W. Soderberg
Star Route, Eureka, Kansas

or

Phil Ljungdahl, Sale Manager
330 F Street N. W.
Miami, Oklahoma

Price Angus Ranch

Mr. and Mrs. Ben Price Jr. - owners

Phone AN 9-3855

READING, KANSAS

NEW

The Sensational

HANDI-TABS

A Sure Economical Way To Identify Your Calves

Regular Price

50 Tabs	$ 7.50
100 Tabs	$14.95
Applicator	$ 3.95

Sold only in orders of 50 or more. Please include 50¢ for postage and handling.

Handi-Tabs come in YELLOW or WHITE with BLACK NUMBERS 1 thru 999.

These are the same colors as the HANDI-KLASP NECK TAGS.

Front View

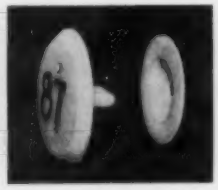

Side View Showing How It Works

Manufactured and Sold By The

HANDI-KLASP CO., WEBSTER CITY, IOWA

- One-half inch numbers can be read at 20 feet without catching animals.
- Read them from horse or car.
- Positive identification when showing calves in pasture.
- Easy and fast to use.
- Tabs set in from rim of ear—will not catch on fences or brush.
- Handi-Tabs STAY PUT as animals grow.
- Once on—no further adjustment necessary.
- Field tested and proven.

"THE CHAMPION SHOW STICK"

HANDI-STAFF

Presented to Angus Breeders By The

HANDI-KLASP CO., WEBSTER CITY, IOWA

A Perfect Gift For

YOUR HERDSMAN • YOUR HUSBAND

YOUR BOY FRIEND

This product represents rich quality from tip to handle! Chrome Steel Shaft with Rubber Cork Handle. Oily hands will not slip! Feather light! Sturdy! Perfectly balanced! Proudly handled! Lengths 44 and 46 inches. Used and recommended by the breed's leading showmen! See them in use at the Big Shows! (All items mentioned also sold through your NASCO catalog).

$4.90 Each or (2 for $8.50) Postage Paid

ORDER FROM:

HANDI-KLASP COMPANY

WEBSTER CITY, IOWA

42—1-2-59—Hill Top Farm 326
43—1-23-59—S. M. Wall 320
44—1-4-59—Paul J. Schuhmacher, Hartford City 335
45—1-1-59—S. M. Wall 325
46—1-29-59—L. L. Good, Burlington 350
48—1-7-59—Ronald Edwards 325
49—5-3-59—Warren Zimmerman & Sons 350
50—6-2-59—C. C. Ditzler, Peru 350
52—6-2-59—L. L. Good 325

ACROSS OHIO PRODUCTION SALE

Marshallville, Ohio, September 26, 1960

SUMMARY:

56 Lots	$31,125.00, average	$ 555.80
5 Bulls	3,960.00, average	792.00
51 Cows	27,165.00, average	532.64
Top 10 Lots	10,245.00, average	1024.50

Top Bull—Lot 2—**Bardoliermere W K 23;** 9-4-59; s. Dor-Mac's Bardoliermere 3; Arland Frost, Harvey, N. D. 1000.00

Top Female—Lot 8—**Blackcap Missie W K 3;** 9-1-59; s. Dor-Mac's Bardoliermere 3; Modena Plantation, Savannah, Ga. 1535.00

SALE REPORT

(Includes lots which sold for $400.00 or more)
Buyers Ohio unless otherwise stated

BULLS:

LOT	CALVED	BUYER	PRICE
1	9-1-59	Fallen Timber Farm, Elizabeth, Pa.	$ 750
3	2-8-59	Hyland Angus Ranch, Highmore, S. D.	860
4	7-1-59	McMahon Angus Farms, Warren	500
5	5-6-59	Weslane Farm, Bucyrus	750

FEMALES:

7	5-15-59	Rainbow Valley Ranch, Coweta, Okla.	1025
9	6-12-59	Windfields Farm, Ltd., Willowdale, Ont., Can.	775
10	2-7-59	Johnson's Angus Farm, Sardis, Miss.	425
11	6-6-57	R. C. Helmerich, Germantown	900
12	8-10-59	Sunset Bay Farms, Forest, Ont., Can.	1500
14	5-30-57	R. C. Helmerich	435
15	5-2-59	Sugar Leaf Farms, Staunton, Va.	900
17	1-23-59	Dr. W. E. Mishler, Northfield	550
19	2-10-58	P. J. Schuhmacher, Hartford City, Ind.	525
20	6-30-58	Mount Murry Seigniory, LaMalbaie, Que., Can.	400
21	5-1-58	Rally Farms, Millbrook, N. Y.	1000
23	9-7-59	Riverdale Angus Farms, Elyria	550
24	9-3-59	Riverdale Angus Farms	425
28	5-7-58	Bryan Jones, Ravenna	500
30	9-22-58	Lee White, Cadiz	400
31	7-1-58	Bryan Jones	425
32	6-20-58	Walbridge Farms, Millbrook, N. Y.	600
33	5-7-57	Francis Schuhmacher & Sons	460
34	11-20-58	Mount Murry Seigniory	600
35	3-4-58	Riverdale Angus Farms	500
36	2-2-58	Mount Murry Seigniory	510
37	8-4-58	Mount Murry Seigniory	425
38	6-20-58	Evans Farm & Livestock Company, Inc., Gallipolis	510
40	11-8-58	Bryan Jones	400
42	2-11-59	C. E. Peterson, Beloit	460
43	3-28-58	Chas. Kinsey, Farmington, Mich.	500
44	7-10-58	Howard Edwards, Youngstown	460
46	7-16-58	Harland Martin, Gallipolis	725
49	3-28-59	Harland Martin	480
50	9-22-58	Mount Murry Seigniory	535
51	6-30-54	Clyde Norris, Gambier	460
53	1-7-55	Granger Bros., Zanesville	675
54	7-20-56	McMahon Angus Farms	610
59	7-20-53	Norman Wengatz, Middleburg	400

We Thank You . .

We, here at Brandy Rock, along with our two guest consignors, Croftburn and Zeuswyn Farms, wish to thank all those in attendance at our October 18, 1960 Sale. Your enthusiastic response to our offering was most pleasing.

And our special appreciation to the following successful bidders:

Guy Lewis	Rapidan, Virginia
White Oak Farm	Baker, West Virginia
T. N. Snow	Clover, Virginia
W. A. Graham	Baltimore, Maryland
Eli Votaw	Wellfleet, Nebraska
Windfields Farm	Middleburg, Virginia
Dalton Farm	King, North Carolina
Mahrapo Farm	Mahwah, New Jersey
Paradise Farm	Kingsville, Maryland
Chinqua-Penn Plantation	Reidsville, North Carolina
Downsbragh Herd	Marshall, Virginia
Bloomfield Farm	Nokesville, Virginia
Birmingham Farm	Manassas, Virginia
Parrott Angus Farm	Kinston, North Carolina
Byars & Allen	Gettysburg, Pennsylvania
Zeuswyn Farm	Culpeper, Virginia
Marion Meadow Farm	Harrisonburg, Virginia
Lee Hill Farm	Fredericksburg, Virginia
Seek-No-Further Farm	Aldie, Virginia
Breeze Hill Farm	Goochland, Virginia
Black Mark Farm	Dallas, Texas
Broomley Farm	Charlottesville, Virginia
James Swan	Culpeper, Virginia

"Visitors are always welcome at"

BRANDY ROCK

BRANDY STATION, VIRGINIA

Telephone: Culpeper VA 5-9562

LEWIS STRAUSS
Owner

SI AYLOR
Manager

HAVARD MARCUS
Herdsman

ALL-IOWA CHAMPION—Junior and Grand Champion bull of the strong All-Iowa Fair at Cedar Rapids was Eiltonier 23165, here shown with Harold Eiler of Tipton, Iowa, the owner, at the halter. A total of 141 head of Angus breeding cattle competed at Cedar Rapids this year.

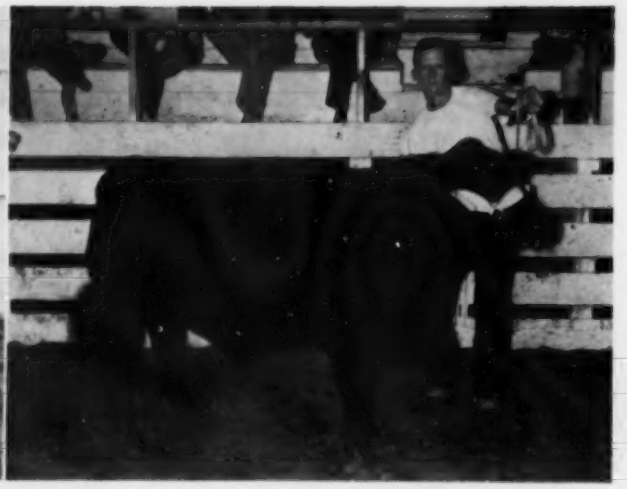

ALL-IOWA STEER CHAMPION—Dennis Domer of Stanwood, Iowa, with "Big Shot II", Grand Champion steer of the strong All-Iowa Fair at Cedar Rapids. The champion calf was bred by Willard Eiler of Stanwood, Iowa.

GOOD EARTH STOCK FARM SALE

New Florence, Missouri, September 12, 1960

SUMMARY:

64 Lots	$27,320.00, average	$ 426.87
15 Bulls	6,385.00, average	425.66
49 Cows	20,935.00, average	427.24
Top 10 Lots	6,615.00, average	661.50
Top Bull—Lot 1—**Good Earth 155;** 10-25-58; s. Creswell Eileenmere 511 J 2; Doyle Riley, Baton Rouge, La.		800.00
Top Female—Lot 62—**Good Earth Blackbird N H;** 4-23-59; s. Prince Eric Good Earth 208; Rex Rainey, Springfield, Mo.		875.00

SALE REPORT

(Includes lots which sold for $370.00 or more)
Buyers Missouri unless otherwise stated

BULLS:

LOT CALVED	BUYER	PRICE
2—11-5-58	Kenneth Shilharvey, Troy	$500
3—2-4-58	Fred C. Palmer, Montgomery City	525
5—7-14-58	Ralph Berkley, Hallsville	455
6—12-26-58	Ben H. Henke, Salisbury	430
7—3-27-58	Hickory Knoll Farm, Warrenton	390
10—3-29-59	Doyle Riley	400
14—11-4-58	McCorkle Park, Smithville	400
15—9-15-59	Frank Clark, Eldon	500

FEMALES:

17—6-13-59	Burgess Triple B Farm, Warrenton	745
21—2-14-59	Verril L. Thomas, Powell, Neb.	600
22—5-7-59	Dr. Frank Rose, Albany	450
23—5-25-59	Dr. Frank Rose	600
24—3-28-59	Verril L. Thomas	450
25—7-1-59	Arnold Stringer, Somers, Iowa	385
28—6-15-59	Hickory Knoll Farm	370
30—7-24-59	Helen T. Beach, Jerseyville, Ill.	375
32—7-25-59	Perry Compton, Montgomery City	460
33—7-6-59	Dr. Frank Rose	410
34—9-1-59	Helen T. Beach	380
37—8-18-59	Dr. Frank Rose	475
38—3-30-59	Balzar Angus Farm, Minden, Ill.	440
39—4-6-59	David Denton, Eldora, Iowa	375
40—4-4-59	Tom Dietrich, Quincy, Ill.	385
42—4-24-59	Dr. Frank Rose	750
43—4-7-59	Hickory Knoll Farm	350
44—5-23-59	Dr. Frank Rose	380
45—5-9-59	Tom Dietrich	475
48—4-5-59	Tom Dietrich	410
50—3-14-59	Burgess Triple B Farm	385
51—4-9-59	Helen T. Beach	450
53—2-27-59	Tom Dietrich	410
60—6-6-59	Rex Rainey	685
61—3-8-59	Carl Craig, Villa Grove, Ill.	535
63—3-13-59	Tom Dietrich	450
65—3-20-59	Wright Angus, Andrews, Ind.	400

MERSHON AND JONES DISPERSION

Creston, Iowa, September 26, 1960

SUMMARY:

73 Lots	$44,765.00, average	$ 613.21
12 Bulls	5,275.00, average	439.58
61 Cows	39,490.00, average	647.37
Top 10 Lots	12,680.00, average	1268.00
Top Bull—Lot 3—**Pageileenmere M F 1000;** 1-29-59; s. Pageileenmere S 100; Evan Rayl, Afton, Iowa		1025.00
Top Female—Lot 24—**Ever Genda of MF 2;** 5-12-52; s. Eline Revolution H B 2; Pagemere Farms, Stimson Div., Clarinda, Iowa		700.00
hc—Mileaway Farm, Clarinda, Iowa		600.00

SALE REPORT

(Includes lots which sold for $450.00 or more)
Buyers Iowa unless otherwise stated

BULLS:

LOT CALVED	BUYER	PRICE
1—2-5-59	A. A. Rarick & Sons, Iowa City	$550
2—7-8-58	Lyde Shirley, Hamburg	490
4—3-24-59	Loyd Nichols, Anita	500

FEMALES:

13—3-30-53	Harry Tibben, Fontanelle	800
—hc	—R. E. O'Bryan, Wichita, Kan.	425
14—6-6-58	R. E. O'Bryan	700
15—7-30-55	Ray Egy, Jr., Winterset	500
17—9-11-55	C. E. Varley & Son, Menlo	1150
18—9-15-56	R. E. O'Bryan	800
—hc	—Miller Bros., Mayetta, Kan.	185
—hc	—Double Diamond, Reno, Nev.	725
19—9-21-57	C. E. Varley & Son	650
—hc	—Bob Lynch, Maloy	525
20—3-28-54	O & R Farm, Scranton	400
—hc	—R. E. O'Bryan	450
21—2-23-48	Stewart Angus, Conesville	435
—hc	—Paul Flowers, Corning	275
22—5-6-51	Pagemere Farms (Stimson Div.)	875
—hc	—Dibel Angus Farm, Creston	300
25—6-16-54	Evan Rayl	500
26—9-3-56	Joe Connely, Greenfield	380
—hc	—Lad-Or Farm, Scranton	360
29—5-4-56	A. L. Condon, Casey	600
—hc	—Cecil Moffitt, Hinton	560
30—5-21-55	Da Es Ro Farms, Letts	625
31—9-12-58	Evan Rayl	550
32—7-1-56	Joe Connely	375
—hc	—Norvell Houcke, Corning	300
34—9-12-57	Joe Connely	450
36—4-3-48	V. L. Sammons, Creston	310
—hc	—Jack Butler, Lenox	110
—hc	—Dr. Frank Rose, Albany, Mo.	285
37—6-5-50	Ralph J. Lett & Son, Orient	675
—hc	—Lad-Or Farm	535
38—4-2-56	Ernest Stowell, Winterset	450
39—9-30-50	Stewart Angus	390
—hc	—Vince McCann, Creston	210
—hc	—Evan Rayl	300
40—3-23-53	John Warren, Maloy	535
43—9-10-56	V. L. Sammons	440
—hc	—V. L. Sammons	260
44—4-19-51	Harry Tibben	600
—hc	—Jack Butler	150
—hc	—R. E. O'Bryan	700
45—6-16-58	Elda Little & Sons, Somers	475
46—5-25-53	Harry Tibben	800
47—6-26-54	Pagemere Farms (Stimson Div.)	1125
48—8-14-56	Evan Rayl	400
—hc	—Jack Butler	210
49—9-8-57	Don Kummer, Columbus, Neb.	650
50—8-4-58	Lad-Or Farm	485
51—6-24-57	C. E. Varley & Son	490
—hc	—Jack Butler	200
52—1-16-56	Lloyd Albers, Spirit Lake	350
—hc	—Bennett & Son, Creston	215
53—7-1-58	Arlavon Farm, Coin	450
54—5-3-55	Henry Miller, New Hampton	470
55—5-8-49	Henry Miller	415
—hc	—Henry Miller	205
—hc	—Paul Flowers	300
57—5-7-56	Dave Dalgetty, Manning	460
58—6-3-57	C. E. Varley & Son	350
—hc	—C. E. Varley & Son	330
59—6-25-54	Moberg Angus, Creston	350
—hc	—Miller Bros.	175
62—6-1-57	Brown Rigg & Son, Creston	410
—hc	—Chas. Heath & Son, King City, Mo.	340
66—2-2-57	John Lazear, Humeston	400
—hc	—Miller Bros.	285
69—3-17-53	L. R. Vogt, Bedford	390
—hc	—Bill Crittenden, Afton	150
73—7-1-58	Joe Connely	450
74—7-22-59	R. E. O'Bryan	450

Watch us grow . . . .

3 APPEARANCES . . . 3 CHAMPIONSHIPS!

LESDALE MISS BURGESS

Senior Grand Champion Female — Ohio Angus Breeders' Show and Montgomery County Fair. Reserve Senior Grand Champion Female — Ohio State Fair.

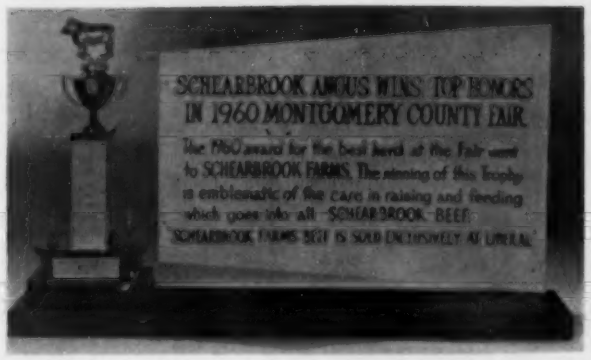

7 PURPLE ROSETTES — 8 BLUE RIBBONS — ON 4 ANGUS EXHIBITED IN 3 MAJOR OHIO SHOWS

From show to show . . . .

WITH PROUD PURCHASES SUCH AS THESE AT THE RECENT SUGAR LOAF EVENT

EMPRESS OF SHADOW ISLE

1951 International Grand Champion Female. Sister of 6 International Champions with bull calf at side by International Grand Champion, Dor-Mac's Bardoliermere 100th.

HOMEPLACE BLACKCAP 30th

Dam of "Mr. Angus Himself", $87,000 Homeplace Eileenmere 375th and one of the greatest daughters of the "Wonder Bull", Eileenmere 487th.

SCOTTS S. L. ERICA 8104th

Big, powerful, beefy daughter of Scottish Prince. In our opinion "the best young heifer of the sale".

ALL 3 CARRYING SERVICE OF DOR-MAC'S BARDOLIERMERE 100th

We are looking forward to seeing you at the winter show circuit.

Schearbrook Farms
DAYTON, OHIO
R. R. # 1 CLAYTON

SCHEAR BROTHERS — Owners
ELDON J. MOUNT — Farm Manager
FRED MORGAN — Herdsman

Public Auctions are "The Purebred Angus Market." The prices listed were paid by your fellow breeders in an open, competitive bidding, auction.

THE PUREBRED

Date of Sale	Name of Sale	No. of Lots Average	No. of Bulls Average	No. of Cows Average	TOP Price	Lot	Name and Registration Number
Sept. 21	Angus View Dispersal, Ark.	89 —$ 320	20 —$ 214	69—$ 351	$ 300 $ 300	11 12	Black Peer 36 3047793 Rieffs Pageileenmere 3 3047798
Sept. 23	Caroland's Cow & Calf, S. Car.	139 —$ 327		139—$ 327			All Female Sale
Sept. 26	Across Ohio, Marshallville, Ohio	56 —$ 556	5 —$ 792	51—$ 533	$1000	2	Bardoliermere W K 23 3102428
Sept. 26	Mershon and Jones Disp., Iowa	73 —$ 613	12 —$ 440	61—$ 647	$1025	3	Pageileenmere M F 1000 3035081
Sept. 27	Illinimere Farms, Odell, Ill.	71 —$ 391	7 —$ 516	64—$ 377	$1135	2	Boxer of Model Farm 2428466
Sept. 29	Yuma Ranch Dispersion, Colo.	96 —$ 432	33 —$ 413	63—$ 442	$ 750	2	Homeplace Eileenmere 999-125
Oct. 1	Diem-Black Kettle, Pryor, Okla.	101 —$ 296	8 —$ 361	93—$ 290	$ 500	1	Diems Elite 2 2970933
Oct. 1	Ballindalloch Disp., Ont., Can.	39 —$1575	2 —$3300	37—$1482	$4100	A	Meadowmere 1656 2605519
Oct. 1	Canadian Royal, Ont., Can.	53 —$1037	2 —$ 535	51—$1057	$ 635	41	Bardoliermere of Gladmere 4 -182381-
Oct. 3	Great Oaks Sale, Mich.	48 —$ 808	4 —$1138	44—$ 778	$1750	1	Great Oaks Bardoleenmere 64 2663212
Oct. 5	Beverly Farms Sale, Tenn.	64 —$ 640	11 —$ 670	53—$ 634	$1600	4	Bandolier 28 of Beverly 2917798
Oct. 7	Ontario Sale, London, Ont., Can.	68 —$ 532	15 —$ 584	53—$ 517	$1000 $1000	5 12	Bandolier of Anoka W 28 -188439- Anokamere of Oakleigh -181090-
Oct. 7	SW Wisconsin, Lancaster, Wis.	50 —$ 289	12 —$ 360	38—$ 266	$ 600	sub. 2	Ensigns Eric 2 Grand River 3051850
Oct. 8	Zink Dispersion, Mo.	166 —$ 430	35 —$ 679	131—$ 363	$7000	2	Black Buccaneer of Barnoldby
Oct. 10	Sugar Loaf Event, Va.	62½—$1508	3½—$1936	59—$1483	$3000	1	Centurion 52 3144764 (½ Interest)
Oct. 15	Tennessee Jamboree, Tenn.	66 —$ 384	11 —$ 584	55—$ 344	$1000	30	Marshall Affect 2891534
Oct. 17	Virginia Spotlight, Va.	32 —$ 848	4 —$ 578	28—$ 887	$ 775	5	Kinlochian 8818 2676570
Oct. 18	Brandy Rock Sale, Va.	37 —$ 810	8 —$ 827	29—$ 806	$1500	5	Bardolier of Brandy Rock 112

MISSOURI

Grassland Sale

Western Mo. Breeders Livestock Sale Pavilion

CLINTON, MO.

NOVEMBER 12, 1960

52 HEAD

50 head breeding stock
2 club steers

CONSIGNORS

C. L. Adams & Son ..... Clinton, Missouri
Birdseye View Farm, Albert Venter & Son ..... Osceola, Missouri
Bradley Angus Farms ..... Calhoun, Missouri
D. P. Cooper & Sons ..... Windsor, Missouri
Virgil Cooper ..... Windsor, Missouri
Charles L. Dick ..... Edgerton, Missouri
Dugan Brothers Angus Farm ..... Montrose, Mo.
Leslie Ellis & Son ..... Schell City, Missouri
Jim Foreaker ..... Harrisonville, Missouri
E. D. Frazier & Son ..... Drexel, Missouri
H. W. Gebhardt ..... Archie, Missouri
Maynard George ..... Calhoun, Missouri
R. Lee Goode & Son ..... Garden City, Missouri
D. W. Jones ..... Nashua, Missouri
F. E. McCormick ..... Fulton, Kansas
Mary A. McGennis ..... Rich Hill, Missouri
Mil-Jon Angus Farm ..... Chilhowee, Missouri
Mohawk Farms ..... Green Ridge, Missouri
Howard Roberts ..... Clinton, Missouri
Leonard Schrock ..... Latour, Missouri
Wilbur B. Schrock ..... Garden City, Missouri
Omer Schussler ..... Montrose, Missouri
Staley Angus Farms ..... Liberty, Missouri
Wiley Stock Farm ..... Calhoun, Missouri

WRITE FOR YOUR COPY OF CATALOG

GRASSLAND ANGUS ASS'N

Harry Savery, Secretary, Clinton, Missouri

AUCTIONEER: ROY JOHNSTON

SAM OBERKROM FOR THE JOURNAL

"The Bonus Breed"

LANDRACE

Gives You A Bonus In Larger Litters, Faster Growth, Less Feed, More No. 1 Meat Hogs.
Free Information
AMERICAN LANDRACE ASSN., Inc.
Box 29 Noblesville, Indiana

LIVESTOCK WEEKLY

News, purebred sale reports, stockyards quotations every week. All about Dixie Livestock. The newspaper with "readability."
Sample copy free: Livestock Weekly, Box 4245, Memphis 1, Tennessee.

APPALOOSA NEWS

Published by the Appaloosa Horse Club. The official Breed Association and Registry for Appaloosas.

GEORGE B. HATLEY, Editor
25¢ Sample Copy MOSCOW,
$2.50 One Year IDAHO

ANGUS MARKET

Sales listed here were advertised in your official breed publication. Summaries of each sale are listed here so you can see "The Market" at a glance.

BULL	TOP FEMALE			
Buyer and Address	Price	Lot	Name and Registration Number	Buyer and Address
Evert Grose, Checotah, Okla. Dr. C. G. Blauw, Siloam Springs, Ark.	$ 700	21	Shadowmist Georgina BRN 2082476	Shadow Mist Farms, Rogers, Ark.
	$1075	55	Fuersts Maid of Bummers 10 1945758	Rainbow Valley Ranch, Tulsa, Okla.
Arland Frost, Harvey, N. D.	$1535	8	Blackcap Missie W K 3 3029216	Modena Plantation, Savannah, Ga.
Evan Rayl, Afton, Iowa	$1300	24 hc	Ever Genda of MF 2 1616742 ($700) sold for $600	Pagemere Farms, Clarinda, Iowa Mile-A-Way Farms, Clarinda, Iowa
William Pfeiffer, LaCrosse, Ind.	$1130	30	Deercreek Elaine 10 1600825	Model Farm, Mundelein, Ill.
Gene Drake, Ault, Colo.	$1000	24 hc	Yuma Blackbird 65 2621231 ($590) sold for $410	G. F. Gorman, Poteet, Texas H. C. Hatting, Lexington, Neb.
Dr C. G. Blauw, Siloam Springs, Ark.	$ 650	21	Buxom Maid of Cashmere 1941349	Angus Valley Farms, Tulsa, Okla.
Thistlemere Farms, Holly, Mich.	$6700	1	Blackness of Thorn 164240 -155965-	Kral Angus Farm, Red Hook, N. Y.
Green Hills, Staunton, Va.	$6000	3	Jilt of Anoka 4 -174854-	Bolehill Farm, Arva, Ont., Can.
Dr. Warren Bowstead & Son, Lowden, Iowa	$2500	22	Blackcap W 7 of Great Oaks 2866611	Dr. L. A. Bowstead & Sons, Lebanon, Ky.
Scenic View Ranch, Fair Hope, Ala.	$1550	12	Beverly Erianna 2533166	C. C. Symington, Crossville, Tenn.
Tullamore Farm, Cooksville, Ont., Can. Gordon Clayton, Blenheim, Ont., Can..	$1200	62	Pauline of Kinghaven 4 -175543-	View Hulloa Farm, King, Ont., Can.
E. M. Gant, Mineral Point, Wisc.	$ 500	48	Blackbird 4 of Contour Acres 2889609	E. M. Gant, Mineral Point, Wisc.
T. F. LaMarque, Opelousas, La.	$ 945	153 hc	Barbara Woodson F W R ($210) sold for $635	Cloverleaf Stock Farm, Adrian, Mo. Virgil Cooper, Windsor, Mo.
Jefferson Angus Farm, Fountain, N. C.	$3500	61	Pollys Pride of Gaidrew 1555730	Heckmeres Highlands, Valencia, Pa.
J. D. Plant, Denver, Tenn. R. A. Woods, Hurricana Mills, Tenn.	$1000	7	Black Jestress 3 H E S 2908405	M. Migliore & Sons, Cookeville, Tenn.
Jim Dyer, Rixeyville, Va.	$3600	32	Edwina Lee Hill 2827238	Rally Farms, Millbrook, N. Y.
Eli Votaw, Wellfleet, Neb.	$1500	9	Edwina 2 Lee Hill 2951538	Dalton Farm, King, N. C.

LATEST ADDITION

TO OUR HERD BULL BATTERY

WHITNEYMERE A

- Homeplace Eileenmere 210th 1268297
  - Eileenmere 487th 668743
    - Eileenmere 85th 470007
    - Pauline T. 6th 523013
  - Gammer Glencarnock 746963
    - Guerson of Banks 639964
    - Gammer Erdonia 2d 636905
- Grenadier's Erica Ellen 931210
  - Black Grenadier 2d 588009
    - Black Bardolier 480883
    - Larkfield's Estillmere 2d 504722
  - Aden Erica Ellen 7th 733222
    - Quality Bandolier S. 555229
    - Aden Erica Ellen 594357

This good son of "210th" joins our herd, which is headed by Imported Georgian Cavalier of Dalmeny.
100 daughters of "Georgian" are being bred to Whitneymere A.

Owner: G. L. Coleman, Trust

Manager: M. K. Hutts

Trustees: George L. Coleman, J. A. Robinson and M. K. Hutts

Foreman: Dick Lawson
Phone: KIM 2-2950 or 2-4488

Let Us Keep You Informed About
THE GROWING ANGUS MARKET
IN THE GREAT SOUTHWEST
1 year $3.00; 3 years $7.50; 5 years $12.00
Mailed monthly on the 15th
TEXAS LIVESTOCK JOURNAL
Jelks and Bill Castellaw
P. O. Box 1469 San Antonio, Texas

Aberdeen-Angus Breeders
Advertise in one of the country's leading livestock states—Wyoming.
Please write for rates
WYOMING STOCKMAN-FARMER
110 E. 17th Cheyenne, Wyoming

YOUR PONY
America's Only All-Pony-Breed Publication
Issued monthly with exception of January
$3.75 per year - 2 years for $7.00
Box 497 Rising Sun, Maryland

BURCH
PRODUCTION SALE
NOVEMBER 7, 1960

SELLING 50 BULLS — 50 FEMALES

SIRED BY: Bulls that have qualified Performance Registry International.

79 of the 100 calves will qualify for Performance Registry International on 205 days weaning.

BURCH ANGUS RANCH — Located 7 mi. S on Hwy. 12
MILL CREEK, OKLAHOMA — Ph.: Tishomingo 532W2

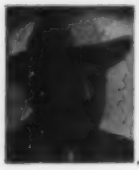

Roy G. Johnston
AUCTIONEER
BELTON MISSOURI
Office Ph.: EDison 1-3650
or LOgan 1-4270
Ex. 205B, Kansas City, Mo.

Maurice Boney
Auctioneer
Phone REgent 2-4230 • Storm Lake, Iowa
Bonded Order Buying of
Commercial Cattle and Feeder Calves
Office Phone 6121 • Alta, Iowa

Paul L. Good
AUCTIONEER
R. R. 4
Phone BE 27591
VAN WERT, OHIO

HOOFS !! HORNS
The Magazine of
Rodeos and Western Horse Sports
35¢ copy • $3 a year • $5 two years
4425 East Fort Lowell Road, Tucson, Arizona

STAN HAWORTH
LIVESTOCK AUCTIONEER
Phone 812 — 514 Lee Street
WARRENTON, VIRGINIA

ken conzelman
AUCTIONEER
Box 48 — JU 6-5202
BOZEMAN, MONTANA

HAMILTON JAMES
PUREBRED LIVESTOCK
AUCTIONEER
Phone 347
NEWTON, ILLINOIS

JIM CUMMING
AUCTIONEER
ANGUS CATTLE OWNER
"He Who Buys Quality Never Loses"
Phone 3-5582
COLUMBUS, NEBRASKA

GEORGE M. KURTZ
Auctioneer
Phone 3549
STURGIS, KENTUCKY

VICTOR E. CRONK
AUCTIONEER
Phone: COlfax 3-9697
1210 Sherman Street
ADRIAN, MICHIGAN

RALPH KUHR
AUCTIONEER
Dial 6112
BLAIR, NEBRASKA

Merlin D. Woodruff
Auctioneer
Write—Wire—Phone
Phone 3-4042—R-1
URBANA, OHIO

NICK IMAN
AUCTIONEER
Phone 997
SLATER, MISSOURI

DON ESTES
Route 3
DESDEMONA, TEXAS
Ph.: 2516

ILLINIMERE FARMS SALE
Odell, Illinois, September 27, 1960

SUMMARY:

71 Lots	$27,760.00, average	$ 390.98
7 Bulls	3,610.00, average	515.71
64 Cows	24,150.00, average	377.34
Top 10 Lots	7,455.00, average	745.50
Top Bull—Lot 2—**Boxer of Model Farm;** 10-25-56; s. Imp. Evabergs Boxer; William Pfeiffer, La Crosse, Ind.		1135.00
Top Female—Lot 30—**Deercreek Elaine 10;** 8-30-52; s. Whitney Envious 13; Model Farms, Mundelein, Ill.		1130.00

SALE REPORT
(Includes lots which sold for $300.00 or more)
Buyers Illinois unless otherwise stated

BULLS:

LOT	CALVED	BUYER	PRICE
1	7-3-58	Arthur Downs & Sons, Mowequa	$600
3	11-10-59	Eugene Bousher, Bourbonnais	500
5	11-11-59	Harold Aska, Malta	485
7	10-10-59	D & D Inc., Reddick	300

FEMALES:

8	12-31-54	D. K. Roth Farms, Gibson City	775
9	12-12-54	Earl Adair, Dwight	330
11	1-3-57	John Smith, Niles, Mich.	460
12	5-28-58	J. D. Beavers, Rockport	405
13	10-8-55	John Smith	490
16	4-18-56	John Smith	310
—be		—D & D Inc.	135
17	6-25-54	Claude A. Anderson & Son, Bloomington	335
18	7-29-57	Model Farms	460
19	7-3-57	Charles Miller, Onarga	370
20	8-16-55	LeRoy Hayes, Polo	380
—be		—Dillard Blanchette, Schiller Park	300
21	5-20-55	LeRoy Hayes	325
—be		—Robert Tibbets, Mason City, Iowa	165
24	6-13-57	Finnegan Bros., Odell	400
25	7-2-56	John Smith	270
—be		—Larry Lansing, Valparaiso, Ind.	175
26	10-17-55	Robert Tibbets	310
27	11-26-53	John Smith	180
—be		—Robert Tibbets	165
31	6-19-59	Model Farms	760
32	6-20-55	Lindle Reel, Pittsfield	300
—be		—G. C. Slife & Son, Milford	180
34	4-26-55	D & D Inc.	335
36	9-16-55	Lindle Reel	330
37	8-15-58	Finnegan Bros.	425
38	7-26-54	Fred & Calvin Gronbach, Princeton	400
—be		—D. M. Townsend, Roberts	295
39	6-8-58	Alorena Farm, Urbana	250
—be		—Robert Tibbets	175
40	5-1-57	Ken Reeser, Le Roy	330
41	4-18-56	D. K. Roth Farms	340
—be		—G. C. Slife & Son	250
42	5-4-53	Lindle Reel	250
—be		—Robert Tibbets	160
43	3-18-53	Jerry Rogers, Sandwich	350
44	9-3-54	Harold Aska	300
—be		—Wesley Ratcliff, Seneca	260
45	6-19-58	G. C. Slife & Son	385
46	7-20-57	Bob Bolen, Odell	195
—be		—Earl Berke, Fooseland	145
47	6-3-55	John Smith	300
48	4-6-57	Lindle Reel	250
—be		—G. C. Slife & Son	250
49	5-25-54	Harold Aska	325
—be		—G. C. Slife & Son	200
51	6-11-55	D & D Inc.	380
—be		—Robert Tibbets	150
52	8-3-55	Lindle Reel	250
—be		—G. C. Slife & Son	200
54	7-1-57	D & D Inc.	335
55	5-14-49	Larry Lansing	375
57	8-8-55	Ken Reeser	325
59	9-16-58	Arden McCollough, Riverton	330
61	6-18-59	Joe Hoffman	360

CLAIMED SALE DATES

NOVEMBER						
S	M	T	W	T	F	S
		1	2	3	4	5
6	7	8	9	10	11	12
13	14	15	16	17	18	19
20	21	22	23	24	25	26
27	28	29	30			

DECEMBER						
S	M	T	W	T	F	S
				1	2	3
4	5	6	7	8	9	10
11	12	13	14	15	16	17
18	19	20	21	22	23	24
25	26	27	28	29	30	31

JANUARY						
Su	Mo	Tu	We	Th	Fr	Sa
1	2	3	4	5	6	7
8	9	10	11	12	13	14
15	16	17	18	19	20	21
22	23	24	25	26	27	28
29	30	31				

FEBRUARY						
Su	Mo	Tu	We	Th	Fr	Sa
			1	2	3	4
5	6	7	8	9	10	11
12	13	14	15	16	17	18
19	20	21	22	23	24	25
26	27	28				

We will appreciate your cooperation in supplying us with information regarding your sale. This information includes the date, name of sale, mailing address for catalog requests and, if there is sale manager, his name and address. PLEASE FURNISH THIS COMPLETE INFORMATION.

NOVEMBER

Nov. 1—All American Invitational Female Sale, Scottsbluff, Nebraska. Austin L. Moody, Sale Manager, Longmont, Colorado.
Nov. 1—Henke Farms Sale, Hannover, North Dak.
Nov. 2 — Great Western All Black Female Sale, Scottsbluff, Nebraska. Austin L. Moody, Sale Manager, Longmont, Colorado.
Nov. 2—Prairie Point Farm Sale, Macon, Miss.
Nov. 3—Great Western All Black Bull Sale, Scottsbluff, Nebraska. Austin L. Moody, Sale Manager, Longmont, Colorado.
Nov. 3—Monroe County Association Sale, Monroe City, Missouri. Ralph Sydenstricker, Secretary, Paris.
Nov. 4—Roanoke Sale, Roanoke, Virginia. W. T. King, Sale Manager, Charlottesville.
Nov. 4—Star of the North Sale, Valley City, North Dakota. W. A. Plath, Sale Mgr., Davenport.
Nov. 4—Wilbur Cole Sale, Bethany, Missouri.
Nov. 5—Hocker-Van Meter Sale, Memphis, Mo.
Nov. 5—Michigan Motorland, Williamston, Michigan, Robert W. Williams, Sales Manager, Rochester.
Nov. 5—Grant Creek Ranch Sale, Missoula, Mont.
Nov. 5—South Central Illinois Association Sale, Shelbyville, Illinois, Woodrow Donnel, Sec'y
Nov. 7—Bohlender - Harden - Muse, Greeley, Colorado. Austin L. Moody, Sale Manager, Longmont.
Nov. 7—Golden Spike Sale, Ogden, Utah.
Nov. 7—Burch Ranch Sale, Mill Creek, Oklahoma.
Nov. 9—Nebraska Association Female Sale, Columbus, Nebraska. Percy H. Upton, Sale Manager, Madison.
Nov. 9—Staunton Calf Sale, Staunton, Virginia. W. T. King, Sale Manager, Charlottesville.
Nov. 10—Illinois Valley Association Sale, Carrollton, Illinois.
Nov. 10—Moore and Moore, Byhalia, Mississippi.
Nov. 12—Central Illinois Association Calf Sale, Congerville, Illinois. Forrest Lemons, Secretary and Sale Manager.
Nov. 12—Floyd Sommer & Sons Sale, Eau Claire, Michigan.
Nov. 12 — Grassland Association Sale, Clinton, Missouri: Harry Savery, Secretary.
Nov. 12—Sixth Canadiana Sale, Willowdale, Ontario, Canada.
Nov. 12—Western Illinois Association Sale, Mt. Sterling, Illinois.
Nov. 13—Nevada Bull Sale, Elko, Nevada.
Nov. 14—Eastern National Sale, Timonium, Maryland. (Nite)
Nov. 14 — Howard County Association, Dan E. Miller, Secretary, Fayette, Missouri.
Nov. 14—KerMac Bull Sale, Oklahoma City, Oklahoma. Austin Moody, Sale Manager, Longmont, Colorado.
Nov. 14—Grant Creek Ranch Sale, Havre, Mont.
Nov. 14—Keefauver Bros. - Allandale Unit - White Oak Spring Farm, Jonesboro, Tennessee.
Nov. 15—Sooner State Bull Sale, El Reno, Okla.
Nov. 15—Orin L. James & Son Sale, Cameron, Missouri. J. B. McCorkle, Sale Manager, Smithville
Nov. 15—Rundles Farms Sale, El Paso, Illinois.
Nov. 16—Central Illinois Association, Congerville, Illinois, Forrest Lemons, Sale Manager.
Nov. 16—Elbo Ranch Sale, Sacramento, California.
Nov. 16—Hardy Acres Dispersal, Griffin, Georgia.
Nov. 16—Missouri Association Sale, Chillicothe, Missouri.
Nov. 17—Hockhockson Farm Dispersion, Eatontown, New Jersey. Dave Canning, Sale Manager, Staunton, Virginia.
Nov. 18—Flying W Ranch Sale, Hallsville, Missouri. J. B. McCorkle, Sale Mgr., Smithville.
Nov. 19—Fred Sheffield Farm Dispersal, Monroeville, Alabama. Jim Orr, Sale Manager.
Nov. 19—Montana Association North Rocky Mountain Sale, Lewistown, Montana. Carl Stimson, Secretary, Belgrade.
Nov. 19—Rainbow Valley Sale, Tulsa, Oklahoma. Dave Canning, Sale Manager, Staunton, Va.
Nov. 19—Spence Bull Sale, Thedford, Nebraska. Austin Moody, Sale Manager, Longmont, Colo.
Nov. 21—Paul Thieman, Jr. Sale, Tulsa, Oklahoma. J. B. McCorkle, Sale Manager, Smithville, Missouri.
Nov. 21—Price Angus Ranch, Reading, Kansas. Phil Ljungdahl, Sale Manager, Miami, Okla.
Nov. 21-22—"Let's Paint the West Black" Sale, Denver, Colorado. Dave Canning, Sale Manager, Staunton, Virginia.
Nov. 22—Birdeye Sale, Birdeye, Arkansas.
Nov. 22—Rasler's Lake View Farm Sale, Mulberry Grove, Illinois.
Nov. 26—L & L Farms Sale, Norborne, Missouri. J. B. McCorkle, Sale Manager, Smithville.

DECEMBER

Dec. 2-3—Essar Ranch Sale, San Antonio, Texas.
Dec. 5 — Chandler - Johnson - Stewart Bull Sale, Waurika, Oklahoma.
Dec. 6—ArtAnnA and Fred Good Dissolution, Van Wert, Ohio.
Dec. 7—Bread & Butter Sale, Denison, Iowa.
Dec. 9—Foster Farms Sale, Arcadia, Florida, J. B. McCorkle, Sale Manager, Smithville, Mo.
Dec. 10—Oregon Holiday Sale, Portland, Oregon.
Dec. 10—Harpster-Sullinger-Bain Sale, Cameron, Missouri.
Dec. 10 - 13 — Kansas Futurity Show and Sale, Wichita, Kansas.
Dec. 12—Nobis-Weil Bull Sale, North Platte, Neb.
Dec. 12-13 — Great Atlantic Bull Show & Sale, Richmond, Virginia. Dave Canning, Sale Manager, Staunton.
Dec. 16—Mississippi Association Bull Sale, Jackson, Mississippi.
Dec. 17—South Montana Registered Calf Sale, Billings, Montana. Phil Ljungdahl, Sale Manager, Miami, Oklahoma.
Dec. 17—Heath and Houghton Sale, Maryville, Mo.

1960 SHOWS AND FAIRS

Nov. 7—Angus Judging Pennsylvania Livestock Exposition, Harrisburg, Pennsylvania.
Nov. 15—Eastern National Show, Timonium, Md.
Nov. 26 - Dec. 1—International Livestock Exposition, Chicago, Illinois.

1960 FIELD DAYS

Dec. 10—Arizona Association Field Day, University of Arizona, Tucson, Arizona.
Dec. 17—Arizona Association Field Day, Arizona State University, Tempe, Arizona.

1961 SALES

Jan. 2-3—Southern Regional Show and Sale, Montgomery, Alabama.
Jan. 3-4-5—Illinois Association Futurity Show and Sale, Springfield, Illinois. Willard Frye, Secretary, Peoria.
Jan. 6—Orchard Hill Farms Sale, Enid, Oklahoma.
Jan. 6—St. Joe Bull Sale, St. Joseph, Missouri.
Jan. 6—Arizona Association Sale, Tucson, Arizona.
Jan. 7—Angus Valley Sale, Tulsa, Oklahoma, Austin Moody, Sale Manager, Longmont, Colorado.
Jan. 9 — Greater Southern Bull Sale, Memphis, Tennessee, Frank Moore, Sale Manager, Byhalia, Mississippi.
Jan. 9—Oklahoma Futurity Show & Sale, Stillwater, Oklahoma.
Jan. 10 - 12 — Western States Angus Bonanza, Sacramento, California.
Jan. 11—Millarden Farms Bull Sale, Woodbury, Georgia.
Jan. 17 — National Western Bull Sale, Denver, Colorado. Milt Miller, Sale Manager, St. Joseph, Missouri.
Jan. 20-21 — Mississippi Futurity Show & Sale, Greenwood, Mississippi.
Jan. 25—Johnson's Farms Sale, Caldwell, Kansas. Phil Ljungdahl, Sale Manager, Miami, Okla.
Jan. 25—Thornton Dispersal, Brownsville, Tennessee. Dave Canning, Sale Manager, Staunton, Virginia.
Jan. 28—Knudsen Dispersion, Rippey, Iowa. Maurice Boney, Sale Manager, Storm Lake.
Jan. 28—Wabash Valley Association Sale, Carmi, Illinois. Sherril Lamont, Secretary, Grayville.
Feb. 2—Sioux Empire Show & Sale, Myles Johnson, Sale Manager, Sioux Falls, South Dakota.
Feb. 3—Macedon Farms Sale, Madison, Alabama.
Feb. 3-4—Indiana Association Futurity Show & Sale, Indianapolis, Indiana.
Feb. 4—Blades Bros. Sale, Paris, Missouri.
Feb. 6—Paradise Farm Sale, Kingsville, Maryland.
Feb. 6 — North Carolina Association Bull Sale, Rocky Mount, North Carolina. Hans C. Rohdenburg, Sale Manager, Greensboro.
Feb. 6-7-8—Iowa State Show Window Sale, Clyde Hanna, Sale Manager, Oskaloosa, Iowa.
Feb. 11—Southern Classic Sale, Thomasville, Ga.
Feb. 13-14—Timberline Stock Farm Sale, Congerville, Illinois.
Feb. 14—South Dakota Winter Show & Sale, Watertown, South Dakota. Howard Fox, Sale Manager.
Feb. 16 — Mark Twain Association Sale, Monroe City, Missouri. Warren G. See, Secretary.
Feb. 17—Knollwood Farm Sale, Bartow, Florida. Dave Canning, Sale Manager, Staunton, Va.
Feb. 17—Lake View Farm Sale, Benton, Illinois.
Feb. 20 — "1032 WB" Sale, Robert O. Swaim, Marshall, Indiana.
Feb. 20—Johnson Farm Sale, Sardis, Mississippi.
Feb. 20-21-22—Nebraska Futurity Show and Sale, Columbus, Nebraska. Percy H. Upton, Sale Manager, Madison.
Feb. 22 — LaMoine Valley Association Sale, Colchester, Illinois.

SHOW
with
PRIDE

SHOW
with
MORFORD
NECK
CHAINS

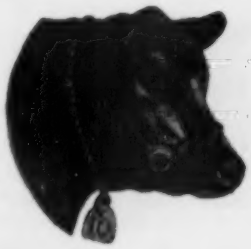

MORFORD SPECIALTY CO.
IOWA CITY, IOWA

Lynmere Logic

After the University of Connecticut acquired a 1/3rd interest in our gainability bull,

ANKONIAN 4922,

it is gratifying to report that a son and a daughter of "4922" have been selected by Herman Purdy to add to the Pennsylvania State University's show string and breeding herd. The 2 yr. old heifer and the 3 months old bull calf are out of the same dam. Here's the pedigree of both Lynmere Glen Missie 178 and Lynmerian 390:

Sire: Ankonian 4922 ..... Homeplace Eileenmere 492 (by the "687th")
Ankony Joyessa 5th (by Eileenmere 1032d)

Dam: Missie of Amandale ..... Hother Evader (by Hother's Evader Revolution)
Missie 2 of WHF (by B'bird Bandolier of Anoka 13)

Lynmere farm

Jimmy Ironside, Manager

morgan's hill • easton • pa

ruth and kenneth Llewelyn

Feb. 23-24 — Eastern Futurity Show and Sale, Harrisburg, Pennsylvania.
Feb. 25 — Central Missouri Association Sale, Columbia, Missouri. James J. Capen, Secretary, Columbia.
Feb. 27—Nodaway Co. Association Sale, Maryville, Missouri. F. B. Houghton, Secretary.
Feb. 27-28 — All American Bull Show & Sale, Denver, Colorado. Austin Moody, Sale Manager, Longmont.
Mar. 1—Bureau County Show and Sale, Princeton, Illinois.
Mar. 1—Schriver's Sale, Knoxville, Tennessee.
Mar. 3—Minnesota Breeders Sale, Pipestone, Minn.
Mar. 3-4 — Kentucky Sweepstakes Show & Sale, Louisville, Kentucky.
Mar. 4—Meier Farm, Jackson, Missouri.
Mar. 6—Interstate Show & Sale, Sioux City, Iowa. Lloyd Albers, Sale Manager, Spirit Lake.
Mar. 6—Missouri Futurity-Open Show & Sale, Columbia, Missouri.
Mar. 6—Maples Stock Farm Sale, Elkmont, Ala.
Mar. 6-7 — North Carolina Association Futurity Show and Sale, Greensboro, North Carolina. Hans C. Rohdenburg, Sale Manager.
Mar. 7—Dennison County Association Sale, Denison, Iowa. Edward Ewold, Secretary, Vail.
Mar. 8—Page County Sale, Clarinda, Iowa. Leroy S. Miller, Secretary, Shenandoah.
Mar. 9—Illinois Valley Sale, Carrollton, Illinois. M. J. Melvin, Sale Manager, Greenfield.
Mar. 9—Sullivan Co. Association, Milan, Missouri. James Brown, Jr., Secretary, Newtown.
Mar. 15 — Marion County Sale, Knoxville, Iowa. Hugh Whitlatch, Sale Manager.
Mar. 18—McCartt Farms Sale, Wartburg, Tenn.
Mar. 18—Murray State College Performance Tested Bull Sale, Tishomingo, Oklahoma.
Mar. 18—Perry Phillips Sale, Columbia, Missouri.
Mar. 18—Mercer County Association Sale, Viola, Illinois.
Mar. 20—Gleannloch Farms Sale, Tomball, Texas. J. B. McCorkle, Sale Manager, Smithville, Missouri.
Mar. 20 — Northeast Iowa Association, Waukon, Iowa. Paul Mathern, Secretary, Waterloo.
Mar. 21—H. B. Pyle Farms Sale, Richmond, Tex. J. B. McCorkle, Sale Manager, Smithville, Missouri.
Mar. 24—East Central Missouri Association, Washington, Missouri. Ralph W. Schmidt, Secretary, Berger.
Mar. 25—"Texas Special" Sale, Fort Worth, Tex. Dave Canning, Sale Manager, Staunton, Va.
Mar. 25—Southeast Missouri Association Show & Sale, Farmington, Missouri. Elliott Straughan, Secretary.
Mar. 25 — Buffalo River Ranch Sale, Amherst, Virginia. W. T. "Bill" King, Sale Manager, Charlottesville.
Mar. 27—Howard County Association Sale, Fayette, Missouri. Dan E. Miller, Secretary.
Mar. 27-28—Ohio Association Futurity Show and Sale, Columbus, Ohio. John D. Hennigh, Sale Manager, Plain City.
Mar. 29—West Grand Association Sale, Gallatin, Missouri. L. C. Thornton, Sec'y, Maysville.
Mar. 30—Highland Rim Association, Springfield, Tennessee.
Apr. 1 — Northeast Missouri Association Sale, Memphis, Missouri. Paul Van Meter, Sale Manager, Queen City.
Apr. 5-6-7-8—Glendive Exposition Show and Sale, Glendive, Montana. Roy J. (Lucky) Lukanitsch, Secretary.
Apr. 8—Grassland Association, Clinton, Missouri. Harry Savery, Secretary.
Apr. 8—Royal Angus Farms Sale, Apache, Okla.
Apr. 12—Dale Redding Sale, Scottsbluff, Nebraska. Austin Moody, Sale Manager, Longmont, Colorado.
Apr. 12—South Central Iowa Show & Sale, Oskaloosa, Iowa. Clyde Hanna, Sale Manager.
Apr. 15—Nebraska Association Bull Sale, Atkinson, Nebraska. Percy H. Upton, Sale Manager, Madison.
Apr. 15—Great Atlantic Sale, Culpeper, Virginia. Dave Canning, Sale Manager, Staunton.
Apr. 15 — Ed Frazier & Son and Billy Gebhart, Drexel, Missouri.
Apr. 22 — Chinqua-Penn Plantation Sale, Reidsville, North Carolina.
Apr. 29—Caylor & Caylor Sale, Knoxville, Tenn.
May 15—McCormick Farms, Barrington, Illinois.
June 3—Treasure Acres Sale, Blairsburg, Iowa. Dave Canning, Sale Mgr., Staunton, Virginia.
June 17—Summer Cow Sale, New Market, Virginia. Dave Canning, Sale Mgr., Staunton.
Sept. 18—Harrison Farms Sale, Attica, Indiana. Dave Canning, Sale Mgr., Staunton, Virginia.
Oct. 7—Double Diamond Sale, Reno, Nevada.
Oct. 31—Henke Farm Sale, Mandan, North Dak.
Nov. 4—Downsbragh Introductory Sale, Marshall, Virginia. Dave Canning, Sale Mgr., Staunton.

1961 SHOWS AND FAIRS

Jan. 3-7—Arizona National Livestock Show, Phoenix, Arizona.
Feb. 5-12 — Southwestern Livestock Show and Rodeo, El Paso, Texas.
Feb. 10-19—San Antonio Stock Show & Rodeo, San Antonio, Texas.
Mar. 8-12—Southern Arizona International Stock Show, Tucson, Arizona.

1961 CONVENTIONS

Jan. 12-13 — Mississippi Cattlemen's Association Convention, Jackson, Mississippi.
Jan. 25-28—American National Cattlemen's Association Convention, Salt Lake City, Utah.
Apr. 23-24-25—American Angus Conference, University of Georgia, Athens, Georgia.

FLASH!

AMERICAN ROYAL RESULTS

Senior and Grand Champion Angus bull was Heckettier 102, a summer senior yearling shown by Heckmeres Highlands of Valencia, Pa., who also showed the Reserve Junior Champion, Double Juan Heckettier 118, an early summer yearling. C. V. Whitney Farms of Lexington, Ky., won Reserve Senior and Reserve Grand honors on Whitney Bandolier Lad 2, a two year old. Junior Champion was Iman Heckettier 115, a junior yearling shown by Iman Angus Farm of Slater, Missouri.

The Get of Dor-Mac's Bardoliermere 10th were first in the Get of Sire and Junior Get of Sire groups for Heckmeres Highlands who also won the Best Ten Head award.

Junior and Grand Champion Angus Female was Heckett's Eulima 3, an early senior calf shown by Heckmeres Highlands, Valencia, Pa. Senior and Reserve Grand Champion Female was Whitney Blackberry 16, a senior yearling shown by C. V. Whitney Farms, Lexington, Ky. McCormick Farms of Barrington, Ill., showed the Reserve Junior Champion, MF Pride Lass 2, a late summer yearling, and Heckmeres Highlands showed the Reserve Senior Champion, Heckett's Bessie 8, second prize senior yearling.

DIEM AND BLACK KETTLE SALE

Pryor, Oklahoma, October 1, 1960

SUMMARY:

101 Lots	$29,884.00, average	$295.88
8 Bulls	2,890.00, average	361.25
93 Cows	26,994.00, average	290.25
Top 10 Lots	4,654.00, average	465.40

Top Bull—Lot 1—**Diems Elite 2**; 5-10-59; s. Elite of Tofts; Dr. C. G. Blauw, Siloam Springs, Ark. 500.00

Top Female—Lot 21—**Buxom Maid of Cashmere**; 4-23-54; s. Cashmere Eileen 6; Angus Valley Farms, Tulsa, Okla. 650.00

SALE REPORT

(Includes lots which sold for $250.00 or more)
Buyers Oklahoma unless otherwise stated

BULLS:

LOT	CALVED	BUYER	PRICE
2	1-9-59	Val Synar, Tulsa	$300
3	2-23-59	George Blake, Tulsa	350
4	7-20-59	Val Synar	320
5	4-16-59	Val Synar	310
55	5-9-59	Val Synar	325
56	9-30-58	O. L. Cordel, Tulsa	350
57	10-3-58	Alva Grossman, Pryor	435

FEMALES:

6	5-2-57	James Maker, Pawhuska	360
—bc		—Glenbar Farm, Pauls Valley	120
8	11-6-55	James Maker	250
9	5-23-57	Stoneybroke Ranch, Ada	310
10	8-9-55	Bill Rieber, Hominy	275
11	11-15-54	W. H. Slinkard, Pawhuska	270
12	5-4-55	Roka Farms, Stillwater	325
14	11-17-58	Rainbow Valley Ranch, Coweta	400
16	1-17-57	James Maker	360
17	12-31-55	E. A. Kirk, Chouteau	320
18	5-5-57	James Maker	350
19	1-4-58	Rainbow Valley Ranch	500
22	4-11-57	E. A. Kirk	230
—bc		—Ted Knoblich, Grove	150
23	5-7-52	Bill Rieber	235
—sc		—Jay & Joe Gunter, Vinita	95
24	11-22-51	S. H. Aday, Checotah	285
28	10-3-52	E. A. Kirk	200
—bc		—Elmer Hick, Pryor	150
41	10-12-53	Guy Vinson, Checotah	300
43	2-20-56	James Maker	245
—bc		—J. F. Martin, Pryor	165
44	1-20-56	E. A. Kirk	270
45	11-22-56	E. A. Kirk	200
—sc		—	100
46	12-5-56	James Maker	250
—bc		—R. C. Williams, Sallisaw	130
47	12-24-56	Val Synar	250
48	1-12-57	James Maker	225
—bc		—R. C. Williams	135
49	3-27-58	Jimmy Loefgren, Vinita	270
51	4-24-58	Jimmy Loefgren	330
52	5-1-58	E. A. Kirk	350
53	5-8-58	E. A. Kirk	370
54	5-29-58	James Maker	310
59	9-28-57	James Maker	260
60	8-2-58	C-T Ranch, Miami	300
61	3-25-52	Long Brown Cattle Co., Stillwater	270
64	7-8-57	E. A. Kirk	265
65	4-14-58	G. H. Carroll, Big Cabin	270
67	11-21-54	James Maker	350
69	4-24-58	G. H. Carroll	270
70	1-3-50	Alva Grossman	270
72	7-21-57	E. A. Kirk	280
74	7-4-57	Guy Vinson	300
75	8-5-57	Alva Grossman	280
78	4-3-58	James Maker	275
79	7-25-57	E. A. Kirk	325
80	4-6-58	Alva Grossman	280
81	7-20-57	E. A. Kirk	235
—bc		—R. C. Williams	100
85	1-9-57	James Maker	340
86	5-4-58	G. H. Carroll	295
87	1-5-55	W. H. Slinkard	290
88	3-9-55	Piney Angus Farm, Lamar, Ark.	240

FLASH!!

ANKONY AVERAGES $3,400

New records for recent years were made October 22 at the Ankony Farm, Rhinebeck, New York, when 51 lots grossed $173,000 for an average of $3,400. Twenty bulls averaged $7,147 for the highest mark in some time. The 31 females averaged $981.

Top bull at $45,000 went to Julio Perkins for his Estancia La Cascada in the Argentine.

Two bulls tied at $20,000 for second high honors. One went to Treasure Acres, Blairsburg, Iowa, the other to Lamington Lodge, White Horse Station, New Jersey.

Hidden Hills Farm

IJAMSVILLE, MARYLAND

Dr. and Mrs. R. J. Hoehner and Family

During the last five years we have produced more 4-H champion heifers—and steers than any other Maryland herd. Three of them sold in last year's Eastern National (In the 1959 Eastern National Sale show they won two firsts and one third as well as Reserve Junior Champion.) This year we are selling:

● **A daughter of "3575th"**, a 3/4 sister of our $2200 . . . second top in last year's sale. She is safe in calf to our outstanding son of "492d". A show heifer. Reserve champion at Hagerstown.

● **A maternal sister to Reserve Junior Champion last year.** A consistent class winner in this year's show.

● **A maternal sister to our good "Great Scot"** bull of last year.

We ought to keep them since they are real promising show and breeding cattle but we also refuse to sell any that aren't good enough for us to keep.

● **Hiddenmere 1309-5 Bull:** A real prospect; combined the blood of two of Maryland's top sires, Ankonian 3213 and 3215, sons of Eileenmere 1032d who at 10 years of age—sired the winning Get of Sire at the 1959 International. Blackcap Bessie of White Gates 2 was probably the best cow in the Mt. Prospect farms herd. He is big enough—he is good enough to make improvement in almost any herd.

JAGO BRADOLIER TA

We will show this good young bull at Memphis at the Mid-South Fair and at Little Rock at the Arkansas Livestock Exposition. We like him and think you will, too. We plan to use him heavy in the winter and spring.

Bulls for sale by Whitney Bardolier 3d, our Bardoliermere son we lost in July.

Lots of good young calves by Ankonian 189th.

FELTON ANGUS FARMS

FELTON, ARKANSAS
P. O. MARIANNA, ARKANSAS

DAN FELTON & CO.
DAN FELTON, Jr. } Owners & Managers

BILL SMITH, Herdsman

—bc	—Paul Keesee, Poteau	115
89—4-18-55	—Stoneybroke Ranch	260
—bc	—Stoneybroke Ranch	200
90—3-22-55	—James Maker	250
92—3-25-55	—Alva Grossman	260
93—4-20-55	—Piney Angus Farm	305
94—9-7-55	—Burch Angus Ranch, Mill Creek	350
95—4-11-56	—James Maker	340
97—12-6-55	—E. A. Kirk	409
98—7-7-56	—Burch Angus Ranch	260
—bc	—Ted Knoblich	150
103—9-20-58	—Green Valley Ranch, Pawhuska	250
105—10-4-58	—Piney Angus Farm	250
107—10-18-58	—Burch Angus Ranch	310
112—11-16-58	—Piney Angus Farm	250

SUGAR LOAF HAS A CLASSIC EVENT WITH $1508 AVERAGE

The annual Sugar Loaf Event was held on October 10 at the Purebred Livestock Pavilion near Staunton, Virginia, with 62½ lots bringing a total of $94,275 averaging $1508.

Sugar Loaf Farm, owned by Marion Harper and Son, with guest consignors Whitetail Farm, owned by Mrs. T. W. Southack, Sharon, Connecticut, and Hickory Ridge Farm, owned by Mr. and Mrs. James Maples, Earlysville, Virginia, presented a quality group of 3½ bulls and 59 females. The offering consisted of 4 good headed, stylish calves by the 1958 International Grand Champion Dor-Mac's Bardoliermere 100th which are the first to be offered in a public auction and the only bull calf out of a Queen Mother daughter of Homeplace Eileenmere 201 topped the bulls at $3000 to Jefferson Angus Farm, Fountain, North Carolina, for one-half interest. The four calves averaged $2757 with the top selling female, a November senior calf show prospect out of a daughter of Homeplace Eileenmere 210th going to Mahrapo Farms owned by Stephen Birch, Jr., Mahwah, New Jersey for $2450.

With the service of the Champion Dor-Mac's Bardoliermere 100th being featured, the top selling female in the sale was a special attraction, Polly Pride of Gaidrew, an imported cow by Keystone of Dunira, a full sister to President of Gaidrew, the sire of the well-known Prince of Rowley. This well-bred quality female sold to Heckmeres Highlands, Valencia, Pennsylvania, for $3500.

Another special attraction, Homeplace Enquiry Dell 3d, the great daughter of Eileenmere 487th that won her class in Chicago and topped the Penney & James Sale, sold safe in calf to the "100th", to Senior Farms, owned by John L. Senior, Jr., Danbury, Connecticut for $3000, making the second highest price paid for a female.

The sale moved along in rapid fashion with the cattle going to fourteen states and Canada. The auctioneers were Roy Johnston, Hamilton James, Paul Good, and Stan Haworth, with Dave Canning doing a fine job of managing the event.

Detailed report of the sale will appear in the December issue of the Journal.

8th Annual

BREAD & BUTTER SALE

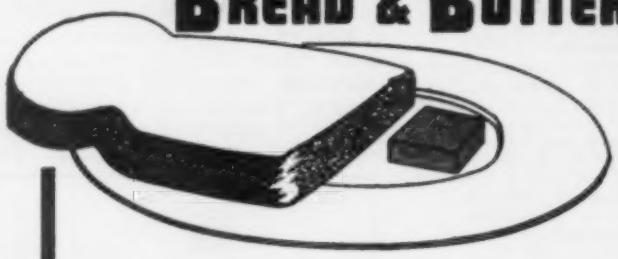

SELLING . . . 85 HEAD!

11 Serviceable age bulls
Top Herd Bull prospects
Ready for heavy service
All Bulls Production Tested
5 Outstanding 1960 calves

16 BULLS

Featuring Get and Service of:

Globe Hill Eileenmere 1500th
Walnut Eileenmere 1500th
Bardolier 532 of Wilton
Bessie's Bardolier of Ada
Globe Hill 3510th F&C
Glencarnock Bardolier 60th
Walnut Eileenmere 61st
Bandolier 123d of RLS
Eil'tonier 3d
Globe Hill Black Bandolier 6th

These reference sires represent some of the most famous bloodlines in Angus History. One of them sired seven daughters that officially classified an average of 91.43 last year. Another produced 15 daughters with an average score 89. A Texas buyer has purchased several bull calf crops in a row sired by a group of these bulls. One of these bulls sired the top selling pair of bulls of the entire show at the 1960 National Western. Their get and service will be featured in our sale. See their production December 7 at Denison.

BREAD 'N BUTTER SALE

Featuring the top production from these three leading Angus Herds:

P. K. PRATT, WALNUT, IOWA
FINDLAY & CHRISTENSEN, HARLAN, IOWA
OTTO FRANK, MANILLA, IOWA

FOR CATALOGS AND INFORMATION . . .

P. K. PRATT • WALNUT, IOWA

DECEMBER 7, 1960

TIME: 12:00 NOON

DENISON, IOWA

SELLING 69 LOTS!

15 cows and calves
20 bred heifers
18 open heifers
20 head of 1960 calves

53 FEMALES

FAMILIES SELLING:

Fannie Bess
Princess
Beauty
Maid of Bummers
Zara
Evelyn
Queen Dolly
Highland Barbara
Georgina
Blackcap Bessie
Jilt
McHenry Barbara

Families play an important part in our herds of cattle — they are our top producers — it was only the good ones that were purchased as foundations and the best producers have stayed. That means they have had to produce bulls as well as females.

Practically all the standard families of the breed are represented in addition to the ones already mentioned —including the Ericas, Blackbirds and Blackcaps, and many great Glencarnock families. For the entire list write now for a catalog.

FOR CATALOG AND INFORMATION, WRITE:

P. K. PRATT, WALNUT, IOWA

BREAD & BUTTER SALE

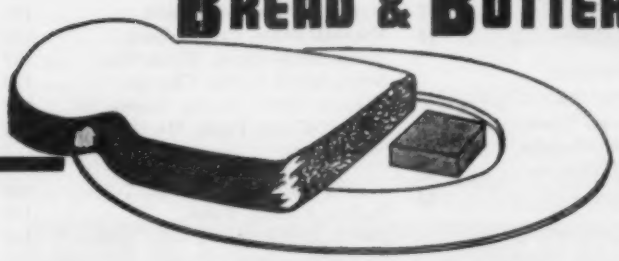

HARRISON FARMS SALE

Attica, Indiana, September 19, 1960

SUMMARY:

55 Lots	$18,975.00, average	$ 345.00
7 Bulls	3,120.00, average	445.71
48 Cows	15,855.00, average	330.31
Top 10 Lots	5,355.00, average	535.50
Top Bull—Lot 2—**Harrisons Bardoliermere; 5-8-58; s. Heckettler 17; The Mighty 80, Lowell, Ind.**		1000.00
Top Female—Lot 14—**Ellunamere H B 5; 2-22-59; s. Bandoliermere 81; Paradise Stock Farm, Kingsville, Md.**		585.00

SALE REPORT
(Includes lots which sold for $300.00 or more)
Buyers Indiana unless otherwise stated

BULLS:

LOT CALVED	BUYER	PRICE
1—4-2-59	Grant G. Campbell & Family, Attica	$375
3—3-3-59	John Dunkley, Clinton	325
4—3-17-59	Paul R. Foster & Sons, Attica	410
5—2-18-59	Tip Top Farms, Covington	285
6—12-19-58	Joe Bannon & Sons, West Lebanon	300
7—3-11-59	Tip Top Farms	325

FEMALES:

8—6-4-59	Paradise Stock Farm	560
12—2-21-59	Fairlane Farm, Wingate	330
13—4-16-58	Charles Burnside, Morocco	375
15—5-24-59	Wm. Benell, Rosedale	385
16—2-22-59	Marion Allen, Middletown	340
17—7-6-58	Beaver Ridge Farm, Middletown	470
18—3-21-58	Elm's Grove Stock Farm, Williamsport	400
19—2-14-59	James F. Patton, New Richmond	305
20—2-8-58	Philip Earl Crowder, Attica	360
21—3-20-58	Hegarty Riverside Farms, Newport	320
24—3-28-59	The Mighty 80	320
26—1-25-58	Everett Wilbur, Veedersburg	325
32—4-17-58	Everett Wilbur	435
33—2-28-59	R. W. Snavely & Family, Covington	300
38—4-19-59	Evergreen Stock Farm, Saybrook, Ill.	325
39—2-18-59	George Cronk, New Castle	350
43—5-8-58	Everett Wilbur	395
47—2-24-58	H. Willis Ruch & Family, Lafayette	355
50—5-1-58	Philip Earl Crowder, Attica	540
51—2-31-58	Walter Janell, Frankfort	350
52—2-5-59	C. Moore & Daughters, Center Point	390
53—3-31-58	Walter Janell	420
54—2-19-58	Everett Wilbur	535
55—2-10-58	Hegarty Riverside Farms, Newport	300
57—2-7-58	Gene Hicks & Son, Covington	390
58—5-17-58	Tip Top Farms	300

CORRECTION . . . .

Glencarnock Stock Farm herd sires are Scottish Bard and White Gates O. B. 38th. Scottish Bard is by Scottish Prince and out of a dam by O. Bardoliermere 2d while White Gates O. B. 38th is by O. Bardoliermere 53d and out of a dam by Black Bardolier of White Gates 3d. The Glencarnock Farms ad on page 457 of the 1960 August issue of the JOURNAL incorrectly listed O. Bardoliermere 2d and Black Bardolier of White Gates 3d as sires of the Glencarnock herd bulls. Glencarnock Stock Farm of Ada, Minnesota, is owned by James McGregor.

INDEX TO ADVERTISERS

ALABAMA

Briarhill Angus Farm, Union Springs....149
Corte, A. A. & Sons, Loxley....105
Maples Stock Farm, Elkmont.... 98
Royal Oaks Stock Farm, Panola.... 60
Scenic View Ranch, Fair Hope.... 94
Sheffield, Fred Dispersion, Monroeville....105

ARKANSAS

Birdeye Angus Farms, Birdeye....118-119
Felton, Dan and Company, Marianna..169
Wilmans Sand Hill Farm, Newport....113

CALIFORNIA

Duncraggan Ranch, Sonoma....135
Elbo Ranch, Elk Grove....134
Emerald Angus, Elk Grove....136

CANADA

Angus Manor Farms, Petersburg, Ontario....117
Canadiana Sale, Willowdale, Ont.... 55
Sunset Bay Farm, Forest, Ontario....153
Wilmo Farm, Milton, Ontario.... 84

COLORADO

Bruce Farms & Orchards, Hotchkiss..125
Haystack Angus Ranch, Longmont.... 13
Let's Paint the West Black, Denver....126-127
Moody, Austin L., Longmont....133
Rooks, Donald B., Grand Junction....158

CONNECTICUT

Mole's Hill Farm, Sharon.... 18

FLORIDA

Dundee Ranch, Lutz.... 43
Foster Farms, Arcadia.... 90
Hughes, C. J. Angus Ranch, Ellenton.. 78
M & M Ranch, Loxahatchee.... 88
Raynagua Farm, Pensacola.... 94

GEORGIA

Barnett, M. H., Washington.... 91
Beaverdam Angus Farms, Colbert.... 96
Greenoaks Plantation, Madison.... 94
Hardy Acres, Griffin....111
McGregor-Vantress Corp., Atlanta....147
Millarden Farms, Woodbury....63-64-65
Modena Plantation, Savannah.... 97
Standing Boy Ranch, Columbus.... 70

ILLINOIS

B-Bar-D Farm, Piper City.... 60
Central Illinois Association, Congerville....32-33
Colbrook & Curtin, Stonington....147
D & D Inc., Reddick....145
Dor-Mac Angus Farms, Quincy....102
Freitag, J. Clyde & Son, Minier....149
Hallam Homestead Farm, Monmouth.. 76
Illinois Angus Association, Springfield.... 78
Illinois Valley Angus Assn., Carrollton 68
Lake View Angus Farm, Benton.... 79
Le Wa Farms, Lake Forest....112
McCormick Farms, Barrington.... 19
Model Farms, Mundelein.... 23
Rasler's Lake View Farm, Mulberry Grove....109
Roth Farms, Gibson City.... 84
Rundles Angus Farms, El Paso.... 22
Schlipf, Carl and Adam, Gridley.... 69
Timberline Stock Farm, Congerville.... 15
Tolan, J. Garrett, Pleasant Plains.... 2
Turner, Keith V., Champaign....158
Vinson and Evans, Ursa.... 72
Western Illinois Angus Association, Mt. Sterling....103

INDIANA

Briarmere Farms, Columbus.... 74
Hilderbrand, C. H., Bedford.... 84
Swaim, Robert O., Marshall....153
Woebbeking Stock Farms, Woodburn.. 90

IOWA

Bo Mar Angus Farm, Mitchellville....117
Bread 'n Butter Sale, Denison....170-171
Byrnes Bros., Waukon.... 94
Collison, David S., Marshalltown....145
Eil'tonier Angus Farm, Tipton.... 77
Evergreen Stock Farm, Marshalltown 70
Hall's Hill Farm, Albion.... 72
Hoover Angus Farm, Tingley....149
Miller Farms, Persia.... 84
New Melleray Abbey, Dubuque.... 88
Pratt, P. K., Walnut....174-175
Rosemere Farms, Maquoketa....207
Willene Angus Farm, Kensett....153
Wilton Farms, Davenport.... 95

KANSAS

Price Angus Ranch, Reading....159

KENTUCKY

Bald Rock Farms, Albany.... 92
Bowstead, Dr. L. A. & Son, Lebanon....145
Browning Angus Farm, Columbia.... 68
Cundiff, C. K., Somerset....153
Floodland Farms, Stanley.... 94
Hill Crest Farms, Winchester.... 98
Rose Creek Farm, Madisonville.... 97
Walters, H. B. & Son, Lexington....108
Whitney, C. V. Farms, Lexington.... 41

MARYLAND

Eastern National Show & Sale, Timonium....121
Hidden Hills Farm, Ijamsville....169
Monocacy Farms, Frederick.... 58
Wye Plantation, Queenstown.... 66

MICHIGAN

Douglasdale Stock Farm, Bronson.... 79
Great Oaks Stock Farm, Rochester.... 7
Spring River Farm, Burr Oak.... 76
Thistlemere Farms, Holly.... 70

MINNESOTA

Elmdale Farms, Pipestone....132
Highland Stock Farms, Utica.... 60
Madelia Angus Farm, Madelia.... 60
McKnight, Henry T., Victoria.... 60
Viewlawn Herds, Harmony.... 60

MISSISSIPPI

Beaver Dam Plantation, Dundee....14-88
Johnson's Angus Farm, Sardis....106
King Merritt Ranch, Bovina.... 91
Prairie Point Farm, Macon.... 72

MISSOURI

Blue Sky Farm, Kearney....112
Brown Bros., Newtown....153
DeMillermere Farm, Fayette.... 88
Eitel Acres, Green Castle....153
Flying W Ranch, Hallsville....26-27
Grassland Association, Clinton....164
Grismere Farm, Milan....107
Howard County Angus Assn., Fayette 70
James, Orin L., Cameron....20-21
L & L Angus Farms, Norborne.... 99
McCorkle Farm, Smithville.... 8
Missouri Angus Assn., Boonville....117
Perry Philips Farm, Columbia.... 60
Rogers Bros., Kirksville.... 90
Staley Farms, Liberty....149
Sun Up Farms, Smithville....153

MONTANA

Fair View Ranch, Melville....131
Green Meadow Ranch, Helena....131
N Bar Ranch, Grassrange....131

NEBRASKA

Revolier Angus Ranch, Valentine....128
Nebraska Angus Association, Atkinson....129
Spence Angus Farms, Crab Orchard..128

NEVADA

Double Diamond Ranch, Reno....136

NEW JERSEY

Hockhockson Farm, Eatontown....179
White Gates Farms, Succasunna.... 6

NEW YORK

Ankony Farm, Rhinebeck.... 5
R & S Stock Farm, Canaan.... 77
Sir William Farm, Hillsdale.... 90
Rally Farms, Millbrook.... 42
Walbridge Farm, Millbrook.... 42

NORTH CAROLINA

Chinqua-Penn Plantation, Reidsville.... 74

NORTH DAKOTA

Blue Top Angus Farm, Sheldon....124
Henke Stock Farm, Hannover....124
Star of the North Sale, Valley City....124

OHIO

Breckenridge Farms, Little Hocking..102
Circleview Farm, Hamilton.... 59
Gallogly Bros., Chandlersville....114
Good, Paul and Fred Dissolution Sale, Van Wert.... 57
Merivon Farm, Mansfield....112
Mikesell Farm, Frazeysburg....112
Rocky Ridge Farm, Waterville....107
Schearbrook Farms, Clayton....163
Warner Grove Farms, Greenville....173
Wayne Knolls Farm, Marshallville.... 42

OKLAHOMA

Angus Valley Farms, Inc., Tulsa....208
Bailey, Larkin, Tulsa....147
Burch Angus Ranch, Mill Creek....166
Chandler-Johnson-Stewart, Waurika..157

Warner Grove Farms

GREENVILLE • OHIO

THROUGH BREEDING . . . A BETTER ANGUS

BREEDERS OF PUREBRED LIVESTOCK • REGISTERED ABERDEEN-ANGUS BEEF CATTLE

BRUCELLOSIS AND TUBERCULOSIS ACCREDITED HERD

Fellow Americans—A THANKSGIVING REMINDER

Every American should be both proud and thankful that we have Freedom and Individual Dignity in this Great Land of ours; when giving thanks let's not overlook those less fortunate at home and abroad.

The Warner & Swasey Company of Cleveland, Ohio give me permission to use their recent ad in various publications and this ad presents a message to every thinking person.

America has an Ally more powerful than bombs

WHETHER you call it religion or honor or decency, we earnestly believe it is a limitless power. Not as a substitute for hard work and wisdom but as an *ally* to them.

The world has struggled for centuries against barbarians, aggressors; cruelty, greed. If we have made no progress, we aren't worth saving. But we *have* progressed—look at hospitals, child labor laws, peaceful science, help to former enemies, free libraries, countless unselfish charities, a hundred billion dollars to less-favored countries.

Yes, we have a long way to go, but haven't we come a good way, too? Most Americans know they still have a very long way ahead, toward *true* civilization, and are trying to get there.

A nation, a people, a single person doesn't *improve* without outside help. We have had it. And we believe *for a purpose*—perhaps an avenue, a vehicle, to help the world improve. No, we're not any favorite people—we're just a demonstration of what decency can do—a proof—a beacon perhaps.

We didn't do it alone. And if we demonstrate the firm *courage* that comes with decent accomplishment, we're not going to be *left* alone now.

(This advertisement was written the day before the U. N. General Assembly met, September 20, 1960.)

YOU CAN PRODUCE IT BETTER, FASTER, FOR LESS WITH WARNER & SWASEY MACHINE TOOLS, TEXTILE MACHINERY, CONSTRUCTION EQUIPMENT

WARNER & SWASEY
Cleveland
PRECISION MACHINERY SINCE 1880

D. T. Warner

DENSLOW EVERSOLE, *Manager* DUANE HOUSER, *Herdsman*

Visitors Always Welcome!

Dan T. Warner, Owner . . 140 Patterson Road . . Dayton 19, Ohio

17 TOP FEMALES WILL SELL !

in the

BREAD & BUTTER SALE

DENISON, IOWA

DEC. 7, '60

3 Summer yearlings
4 Fall heifer calves
2 Early spring calves
5 Summer calves
3 Cows and calves

A sample of the fine females selling . . .

Lot 17

Bandomaid H & R 3027543 OCS 90
- Bandolier 372 of Wilton 2035185
  - Bandolier 123d of Wilton 959336
  - Elba 4th of Great Oaks 688252
- Ebon Maid of Bummers 2d 2345372
  - White Gates Black Bard. 9th 1224802
  - Miss Burgess B. 73d 1500311

Lot 20

Genevette of Walnut 12th 3048266 OCS 89
- Globe Hill Eileenmere 1500th 1436557 OCS 89
  - Eileenmere 1500th 1047508
  - Globe Hill Pride 55th 1133692
- Genevette of Walnut 5th 1589998 OCS 90
  - Pridestor of Glencarnock 878955
  - Genevette of Walnut 2d 1139497

Lot 24

Queen Dolly of Walnut 11th 3149710
- Globe Hill Eileenmere 1500th 1436557 OCS 89
  - Eileenmere 1500th 1047508
  - Globe Hill Pride 55th 1133692
- Queen Dolly of Walnut 3d 1589995 OCS 92
  - Bessie's Bardolier of Ada 571128
  - Queen Dolly 8th of Ada 526929

Lot 33

Zara Beauty of Walnut 1081465 OCS 87
- Burgess Eston 2d 550290
  - Eston of Quality 483388
  - Miss Burgess Hopley 3d 452090
- Zara 5th of Ada 461215
  - Revolution Blackcap 413704
  - Black Beauty of Revolution 426313

50% of our cow herd classifies over 90

With a total average of all over 89.1. Our three herd bulls classify 90 - 90 and 89. The females we are selling are our herd production with official classification and Herd Improvement Records behind them—they are herd improving females with many show prospects on them.

PLAN TO ATTEND OUR SALE

P. K. Pratt • Walnut, Iowa

C T Ranch, Miami 165
KerMac Angus Ranch, Inc., Poteau 30-31
Rainbow Valley Ranch, Tulsa 28-29
Roka Farm, Stillwater 105
Sooner Angus Bull Sale, El Reno 110
Stoneybroke, Ada 96
Thieman Angus Farm, Tulsa 73
U T Farms, Inc., Oklahoma City 11
Warren Angus Farms, Idabel 158

OREGON

Holiday Sale, Portland 135
Hoots Angus Farm, Grants Pass 139
Island Acres Farm, Klamath Falls 138
Tripp Angus & Quarter Horse Ranch, Springfield 136
Rankin, Harold, Hermiston 136
Reese, Leon and Dorothy, Echo 135

PENNSYLVANIA

Heckmeres Highlands, Valencia 34
Lynmere Farm, Easton 168
Millarden Farms, Annville 63-64-65
Old Home Manor, Homer City 178

SOUTH DAKOTA

Bon-View Farms, Canova 132
Fox, Nick and Sons, Watertown 132
Shady Lane Farm, Clear Lake 132
South Dakota Angus Assn., Watertown 132

TENNESSEE

Allandale Unit, Kingsport 10
Ar-Dee-Bee Lakeside Farms, Jonesboro 58
Har-Del Angus Farm, Vonore 97
Hartsaw Cove Farms, Livingston 147
Jack Short Angus Farm, Shelbyville 86
Keefauver Bros., Jonesboro 10
McCartt Farms, Wartburg 145
Miller, Charlie Angus Farm, Riceville 91
Schriver's Angus Farms, Concord 106
Solitude Stock Farm, Goodlettsville 79
Stanford Farms, Lebanon 105

TEXAS

Cedar Hill Ranch, Cedar Hill 108
Essar Ranch, San Antonio 16-17
Estes, Don, Desdemona 166
Gorman's JJJ Ranch, Poteet 91
Licata, A. T., San Antonio 155
Pyle, H. B. Angus Farm, Richmond 77

VIRGINIA

Ben Few Angus Farm, Staunton 12
Brandy Rock, Brandy Station 161
Canning, Dave, Staunton 4
Great Atlantic Bull Show & Sale, Richmond 61
Harper, Marion & Sons, Staunton 24-25
Kinloch Farms, Supply 3
Lee Hill Farm, Fredericksburg 114
The Downsbragh Herd, Marshall 104
White Oak Spring Farm, Chilhowie 10

WASHINGTON

Highland Farms, Bickleton 137

WEST VIRGINIA

Paignton Farm, Charles Town 90

WISCONSIN

Lakewood Farms, Mukwonago 9
Liberty Grange, Lancaster 107

COMMERCIAL

Aberdeen-Angus Bookshelf,, Webster City, Iowa....176
Aberdeen-Angus Journal, Webster City, Iowa.... 53
Albers Milling Company, Kansas City, Mo.... 71
Allen Engineering Company, Detroit, Michigan.... 88
American Angus Association, St. Joseph, Mo.... 67
American Cancer Society, Inc., New York, N. Y.... 66
American Cattle Producers, Denver, Colorado....130
American Landrace Association, Noblesville, Ind....164
Appaloosa News, Moscow, Idaho....164
Arizona National Livestock Show, Phoenix, Ariz.... 72
"Baby Black," Webster City, Iowa....151
Bacon Hardware, Harlan, Iowa....155
Berg Equipment Company, Marshfield, Wis.... 86
Berkshire News, Springfield, Ill.... 58
Bock's Cattle Identi Co., Mattoon, Illinois.... 54
Brangus Journal, Kansas City, Mo....149
Breeders Supply Company, Council Bluffs, Iowa.... 58
Breeders Supply & Equipment Co., Lexington, Ky....66-107
Chas. Pfizer & Co., Inc., Brooklyn, N. Y.... 89
Chester White Journal, Rochester, Ind....154
Cow Country Chute Gates, Canoga Park, California....154
Craig Gloves, Inc., Lynchburg, Tenn.... 82
Dana, C. H. Co., Inc., Hyde Park, Vt.... 98
Duroc News, Peoria, Illinois....152
Farnam Company, Omaha, Nebraska....60-83-97
Ferguson Hanks, Corp., Chicago, Illinois.... 96
Float-O-Matic, Webster City, Iowa.... 82
Franklin, O. M. Serum Co., Denver, Colorado.... 54
Fred Hahne Printing Co., Webster City, Iowa....93-115
Fred Hahne Printing Co., Webster City, Iowa....93-115-137-152
Hampshire Herdsman, Peoria, Illinois....130
Handi-Klasp Co., Webster City, Iowa....150-160
Harness Horse, Harrisburg, Pa....154
Hoofs & Horns, Tucson, Arizona....166
Horseman's Journal, Derry, N. H....107
Houston Fat Stock Show, Houston, Texas.... 76
Kraft Foods, New York, N. Y.... 85
Livestock Weekly, Memphis, Tenn....164
Midstate Mfg. Co., Denver, Colorado.... 68
Morford Specialty Co., Iowa City, Iowa....167
NASCO, Fort Atkinson, Wis.... 87
National Horseman, Louisville, Ky....158
National Western Stock Show, Denver, Colorado.... 81
New Mexico Stockman, Albuquerque, N. M....125
Pacific Stockman, Redwood City, Calif....154
Pedigree Record Binders, Webster City, Iowa....155
Poland China World, Galesburg, Illinois.... 84
Ranchmaster Supply Co., Denver, Colorado.... 80
Ritchie Mfg. Co., Conrad, Iowa.... 74
Saddle & Bridle, St. Louis, Mo....158
San Antonio Livestock Exposition, Inc., San Antonio, Tex....156
Schlipf Livestock Signs, El Paso, Illinois....154
Silver King Products Co., Oklahoma City, Okla....116
Soil Fertility & Animal Health, Webster City, Iowa....158
Southern California Rancher, San Diego, California....117
Southwestern Exposition & Fat Stock Show, Fort Worth, Texas.... 92
Squibb, E. R. & Sons, New York, N. Y.... 75
Stone Mfg. & Supply Co., Kansas City, Mo.... 69
Texas Livestock Journal, San Antonio, Texas....165
The Cattleman, Fort Worth, Texas....149
The Chronicle, Middleburg, Va....154
The Horsemen's Advisor, Paullina, Iowa....130
The Quarter Horse Journal, Amarillo, Texas....125
Weston Mfg. & Supply Co., Denver, Colorado....116
Wyoming Stockman-Farmer, Cheyenne, Wyoming....165
Young, West & Sands, Horseheads, N. Y....155
Yorkshire Journal, Lafayette, Ind....117
Your Pony, Rising Sun, Md....165

16 GOOD BULLS WILL SELL!

in the

BREAD & BUTTER SALE

DENISON, IOWA

DEC. 7, '60

11 serviceable age bulls
5 — 1960 calves
10 sons of Walnut Eileenmere 1500
6 sons of Globe Hill Eileenmere 1500

Production Records on all bulls

A sample of the bulls selling:

Lot 1

Walnut Eileenmere 72 2049413 OCS 87
- Globe Hill Eileenmere 1500th 1436557 OCS 89
  - Eileenmere 1500th 1047508
  - Globe Hill Pride 55th 1133692
- Blackbird of Walnut 2d 1197774 OCS 87
  - Bessie's Bardolier of Ada 571128
  - Juana's Bouquet 602873

Lot 6

Walnut Eileenmere 82 2048271 OCS 87
- Walnut Eileenmere 1500th 2296735 OCS 90
  - Globe Hill Eileenmere 1500th 1436557
  - Queen Dolly of Walnut 3d 1589995
- Eline of Walnut 3d 1290107 OCS 87
  - Bessie's Bardolier of Ada 571128
  - Eline 4th of Ada 546677

Lot 7

Walnut Eileenmere 81st 2048272 OCS 88
- Walnut Eileenmere 1500th 2296735 OCS 90
  - Globe Hill Eileenmere 1500th 1436557
  - Queen Dolly of Walnut 3d 1589995
- Juana of G A F 4th 2192592 OCS 92
  - Globe Hill Black Bandolier 6th 1301694
  - Juana of G A F 1796278

★ Official Classification Score

There are 5 of these sons of Walnut Eileenmere 1500 that different cattlemen have picked out as being the best ones. They are an outstanding set of bulls and averaged 85 out of a possible 90 when classified.

If you need serviceable age bulls that are on good bone, feet and legs, that will travel—that are thick, red-meated bulls with bred-in ability to do good, look these bulls over.

WRITE FOR CATALOG:

P. K. Pratt • Walnut, Iowa

Farm Book Shelf

THE STOCKMAN'S HANDBOOK

BY

M. E. ENSMINGER

You'll get more out of this practical, yet scientific book than all the other livestock books you now have on your shelf. It's done in a style that goes right to the point. Most of the information is in handy tables and outlines to which you can turn for an immediate answer. The handy index covers thousands of items from feeds and feeding to management, breeding to law. Price, $8.75.

THE MARKETING OF LIVESTOCK AND MEAT

BY

STEWART H. FOWLER

Years of research and work have made THE MARKETING OF LIVESTOCK AND MEAT the most valuable book in its field today—a book you can't afford to be without! 602 pages, 304 illustrations.

Price, $7.00

ANIMAL SANITATION AND DISEASE CONTROL

BY

R. R. DYKSTRA

This latest edition has been prepared to include all the recent research and developments in livestock disease prevention, antibiotics, etc. Over 600 pages of advice and information that will help keep your veterinary costs to a minimum.

Price, $6.00

ANIMAL SCIENCE

BY

M. E. Ensminger

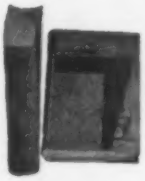

A book for farmers, ranchers, and others interested in livestock production. It's packed with helpful information on breeding, feeding, shelter, disease prevention, parasite control, marketing, judging and many others. 1100 pages, 400 illustrations.

Price, $8.95

ANIMAL HUSBANDRY SERIES

BY

M. E. ENSMINGER

SWINE SCIENCE
SHEEP HUSBANDRY
HORSES and HORSEMANSHIP

Each book an encyclopedia of helpful facts and money-saving tips on the breeding, care and management of the animals described. All are up-to-date and fully illustrated.

Price, $5.50 each

Selecting Fitting Showing

Livestock and Poultry

Covers: Horses, Dairy Cattle, Beef Cattle, Swine, Sheep, Poultry

Pocket size books, well-illustrated. Each tells how to select winners. Gives tricks of fitting. Teaches showmanship. Complete Set of Six Books, $7.00. Individual Books, $1.40 each.

APPROVED PRACTICES

The Series Includes:

Poultry Production, Beautifying the Home Grounds, Forage and Feed Production, Soil Conservation, Small Grains and Potatoes, Pasture Management, Beef Cattle Production, Sheep Production, Swine Production, Feeds and Feeding, Dairying, and Farm Management.

Each of these up-to-date books contains a maximum of information with a minimum of reading.

Price, $4.00 each

The Aberdeen-Angus Book Shelf

_____Stockman's Handbook	$8.75
_____The Marketing of Livestock and Meat	7.00
_____Animal Sanitation and Disease Control	6.00
_____Animal Science	8.95
_____Swine Science	5.30
_____Sheep Husbandry	5.30
_____Beef Cattle Science	6.75
_____Swine Feeding and Nutrition	5.00
_____Selecting, Fitting and Showing Series, 6 Vol.	7.00
Single Volumes: _____Horses; _____Dairy Cattle; _____Beef Cattle; _____Swine; _____Sheep; _____Poultry	1.40
_____Approved Practices in Poultry Production	4.00
_____Approved Practices in Beautifying the Home Grounds	4.00
_____Approved Practices in Forage & Feed Production	4.00
_____Approved Practices in Soil Conservation	4.00
_____Approved Practices in Small Grains & Potatoes	4.00
_____Approved Practices in Pasture Management	4.00
_____Approved Practices in Beef Cattle Production	4.00
_____Approved Practices in Sheep Production	4.00
_____Approved Practices in Swine Production	4.00
_____Approved Practices in Feeds and Feeding	4.00
_____Approved Practices in Dairying	4.00
_____Approved Practices in Farm Management	4.00

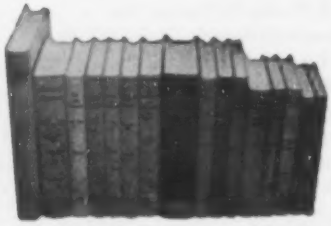

Check books desired. Clip out advertisement, and mail with check, money order or cash direct to:

THE FARM BOOK SHELF
c/o The Aberdeen Angus Journal
P. O. Box 238
Webster City, Iowa

Name_____

Address_____

City_____

State_____

20¢ PER WORD

Classified Advertising

MINIMUM 10 WORDS

Deadline: First of each month.
Remittance MUST accompany order.
Initials and Numbers count as words.
$1 additional for Keyed Advertising Display—$8 per column inch.
Address: Aberden-Angus JOURNAL
Box 238—Webster City, Iowa

For Sale

ATTENTION ANGUS BREEDERS: Offering 5-generation pedigree tabulation service with family name. A GOOD HERD BOOK IS A COMPLETE HERD BOOK. $1.00 each. Please supply name and registration number of animal in question with name and number of sire and dam. PROMPT, ACCURATE SERVICE, ANGUS PEDIGREE SERVICE, Box 597-J, Warrenton, Virginia.

Extra good Missouri cattle ranch near Kansas City reasonably priced. 884 acres, 2 sets improvements, ponds, wells, fenced, excellent improved pastures, $150 per acre. Write for free literature. STROUT REALTY, Adrian, Mo. G. J. Six.

FIVE-GENERATION TABULATION AND FAMILY NAME
$1
MRS. VIRGINIA DUPREY
ODELL, ILLINOIS
(Champions, sires and dams of champions starred if requested)

ORDER YOUR COPY of the book "Family Facts" an alphabetical listing of Family Names and foundation cows, calving dates and breeders. This is the exact data from which family names are affixed at the JOURNAL office. 100 pages of useful information compiled by Georgianna Hahne Amsden. Address Family Facts, P. O. Box 238, Webster City, Iowa. Price—postpaid, $7.50.

THE HORSE BOOK

A new book for horse lovers of all ages. An invaluable guide book data and discussions of all breeds. More than 300 superb photographs. 144 pages, clothbound. John Rendel, author, tells horse lover everything he needs to know about horses for show, racing, harness racing, steeplechase and hunt, polo, rodeo, circus and pleasure riding. Rules and explanations of horse shows and hints on care and training of thoroughbreds. Price $2.50 per copy. Address: The Bookshelf, Box 238, Webster City, Iowa.

LIVESTOCK WEEKLY—A newsy, tabloid newspaper serving Southern breeders, feeders and marketmen. Free sample copy available by writing to Box 4245, Memphis 1, Tennessee.

PERFORMANCE TESTED ANGUS BULLS—Large, heavy, fast growing, of Scotch breeding. Advanced register records. Folder with data on request. James B. Lingle, Manager (Telephone: TAylor 7-2041) WYE PLANTATION, Queenstown, Maryland.

REGISTERED COLLIE PUPPIES—Sables, Tricolor (Black). Wonderful companion, watch, cattle dogs. Cal Ahrens, Prairie du Chien, Wisconsin.

RANCH MAGAZINE: Do you find it difficult to secure information about sheep and sheep ranching methods? THE SHEEP AND GOAT RAISER reaches more sheep men with more information on range sheep than any magazine published. Subscription $3.00 per year. Sample copy 25¢. Box 189, San Angelo, Texas.

SELECTING, FITTING AND SHOWING LIVESTOCK—Beef Cattle, Dairy Cattle, Swine, Sheep and Poultry — Norby and Lattig. Per volume—$1.40. These are pocket size books of about 140 pages each well illustrated covering in detail how to select a winning animal that will develop into a winner. Each book gives the methods, and tricks of fitting and finally teaches you to be a showman. Every detail is explained and pictured. Aberdeen-Angus Journal, Box SN, Webster City, Iowa.

FOR SALE
HERD BOOKS

We still have a few surplus books from our own library of 8 full sets of the AMERICAN ANGUS HERD BOOKS in top condition. We have from time to time purchased broken sets and these are individual books which we can spare.

All of the books we offer are in good condition, some like new, a few brand new books.

While they last:

Volume 72-73-74 (3 books in one)	$10.00
Volume 78	$ 4.00
Volume 79	$ 4.00
Volume 80	$ 4.00
Volume 82	$ 4.00
Volume 84	$ 4.00

Order today.

Aberdeen-Angus Journal
Box 238
Webster City, Iowa

FREE! SEND TODAY for a copy of **THE WEEKLY LIVESTOCK REPORTER.** Keep informed on livestock news from the markets and rangelands of Texas and the Southwest. Write the Weekly Livestock Reporter, P. O. Box 4185, Fort Worth 6, Texas.

HERD RECORD BOOK (4¾" x 9" long lasting leatheroid, contains 50 sheets—holds 100) $2.50
LARGE HERD RECORD BOOK (5" x 10", 1½" ring, leatheroid, holds 150 sheets, no sheets included) $4.25
EXTRA LARGE HERD RECORD BOOK (5" x 11¼", leatheroid, 2½" ring, no sheets included) $5.80
CATTLE RECORD FILE (4" x 8", leatheroid, combination certificate and pedigree record: Envelope front, pedigree form; back, produce record form. Registration Certificate can be folded once and placed inside envelope. Includes 50 envelopes) $2.50
WESTERN SPECIAL HERD RECORD BOOK (4" x 6", black imitation leather. Includes 50 sheets) $2.00
YOUR OWN OR FARM NAME FREE IN GOLD STAMPING on the ABOVE BINDERS.
Angus Suplies, Box 238, Webster City, Iowa

TABULATED PEDIGREES—Complete with family name made up at the Aberdeen-Angus Journal office. Send name and number of animal with date of calving and name and number of sire and dam. We will supply the five generation pedigree typewritten on a sheet to fit your 4 3/4 x 9 binder. $1.50 each. Pedigrees neatly done, prompt and accurate by experienced personnel. THE ABERDEEN-ANGUS JOURNAL, Box 238, Webster City, Iowa.

Wanted

ONE HUNDRED BUYERS to stimulate vigorous pasture growth, scatter cattle droppings and solid fertilizer with the First Flexible Tine Harrow. Standard 10 ft. model $99.50. Fuerst Brothers (New York) Incorporated. P. O. Box 238, Webster City, Iowa.

Miscellaneous

LEARN AUCTIONEERING. Free Catalog! Missouri Auction School, Box 8466-S7, Kansas City 14, Missouri.

The best reading on dog breeding
POPULAR DOGS
issued monthly: 1 year, $3 — 2 years, $5
—Sample issue sent FREE upon request—
2000 Ranstead St. Philadelphia 3, Penna.

Iowa residents add 2% state sales tax on New Items.

EVA'S BARDOLIERMERE 2654234

Owned jointly with Longleaf Plantation.

SHOWN THREE TIMES

GRAND CHAMPION THREE TIMES

EVA'S BARDOLIERMERE has just recently been named senior and grand champion bull at the Rural Atlantic Exposition, Richmond, Va., in addition to having won the same honors at the 1960 Michigan and Ohio State Fairs.

Our sincere thanks and best wishes go to the buyers of Old Home Manor females consigned to the recent All-American Female Sale held at Scottsbluff, Nebraska, on November 1st. We feel certain that these thirty well-bred heifers will make worthy additions to your herds.

Watch for complete details pertaining to our consignment to the Great Atlantic Bull Show and Sale, Richmond, Va., December 12-13, in next month's issue of the Angus Journal.

OLD HOME MANOR, HOMER CITY, PENNSYLVANIA

HOCKHOCKSON FARMS

25 years of Breeding Quality Angus

COMPLETE DISPERSION

NOVEMBER 17, 1960

At the Farm

Eatontown, New Jersey

EILEENMERE 1616

Junior champion bull of the 1957 International livestock show. Foundation sire of the Hockhockson Repeaters. His get and service is a feature of the 170 lots selling.

HOCKHOCKSON •

Eatontown, New Jersey

S. A. "Si" Grinde
Manager

Phone LI 2-3827

Warren Grinde
Herdsman

CUT HERE

EVA'S BARDOLIERMERE 2654234

Owned jointly with Longleaf Plantation.

SHOWN THREE TIMES

GRAND CHAMPION THREE TIMES

EVA'S BARDOLIERMERE has just recently been named senior and grand champion bull at the Rural Atlantic Exposition, Richmond, Va., in addition to having won the same honors at the 1960 Michigan and Ohio State Fairs.

Our sincere thanks and best wishes go to the buyers of Old Home Manor females consigned to the recent All-American Female Sale held at Scottsbluff, Nebraska, on November 1st. We feel certain that these thirty well-bred heifers will make worthy additions to your herds.

Watch for complete details pertaining to our consignment to the Great Atlantic Bull Show and Sale, Richmond, Va., December 12-13, in next month's issue of the Angus Journal.

OLD HOME MANOR, HOMER CITY, PENNSYLVANIA

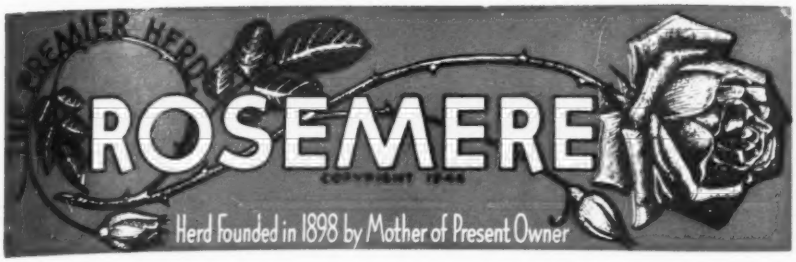

Our senior sire in the Iowa herd is the son of an International Grand Champion bull with International Grand Champion bulls appearing seven times in his pedigree. His progeny is meeting the approval of our most critical customers.

MR. EILEENMERE OF WARSAW

THE ROSEMERE HERD

HAS BEEN SELF SUPPORTING FOR SIXTY-TWO YEARS

Any institution that has functioned for this length of time on a strictly business basis, must produce a sound product—a product that has met every test. And that is true of our Rosemere Angus cattle. Our customers have liked them to the extent that they have bought them at fair prices as fast as we could produce them down through the sixty-two years of the herd's glorious history. Some have bought from us for forty years or more. What better proof could be had than we are producing the right kind of Angus?

We attribute much of our success as breeders to the use of great bulls. International Grand Champion bulls have been used, and the herd has produced International Grand Champion bulls. Our present sires are of International caliber in both breeding and individuality. During its history, the Rosemere herd has furnished the foundation for herds which later became famous.

For foundation or replacement animals can you do better than to come to this famous old herd for what you need? A Rosemere sire will add prestige to any herd and our beautiful young females will prove their attractiveness wherever they go. Will you not give us an opportunity to show you what we have by a visit to historic Rosemere Farm.

Contact Roland Ehlers for further information or for an appointment.

Otto V. Battles - Roland Ehlers
Owners and Managers
Roland Ehlers—Resident Manager
Maquoketa—Tel.: Olive 2-2245
Otto V. Battles
Los Olivos, Cal.—Tel.: Santa Ynez 5584

Rosemere Farms

MR. AND MRS. OTTO V. BATTLES

MAQUOKETA IOWA

LOS OLIVOS, CALIFORNIA
SANTA BARBARA COUNTY

ANGUS VALLEY'S ANNUAL SALE...

January 7, 1961

SELLING . . . . . 50 BULLS AND 35 FEMALES

ALL sired by the imported Champion, ELITE OF TOFTS.
PERFORMANCE information on the bulls.

The females are bred to DOR-MAC'S BARDOLIERMERE 115.

These cattle were not developed in dry lots but out on pasture. It goes without saying that we invite your inspection of them.

WRITE FOR CATALOG

Angus Valley Farms®

TULSA, OKLAHOMA

WILBUR J. HOLLEMAN
SUPERVISING PARTNER

ROUTE 9, BOX 575
PHONES CIRCLE 5-4300 OR 5-3730

EARL DUGGER
GENERAL MANAGER

HOCKHOCKSON FARMS

25 years of Breeding Quality Angus

COMPLETE DISPERSION

NOVEMBER 17, 1960

At the Farm

Eatontown, New Jersey

EILEENMERE 1616

Junior champion bull of the 1957 International livestock show. Foundation sire of the Hockhockson Repeaters. His get and service is a feature of the 170 lots selling.

HOCKHOCKSON •

Eatontown, New Jersey

S. A. "Si" Grinde
Manager

Phone LI 2-3827

Warren Grinde
Herdsman

DR. ROBERT COOKE
Founder of Hockhockson

SI GRINDE

DAVE CANNING

50 MILES FROM NEW YORK

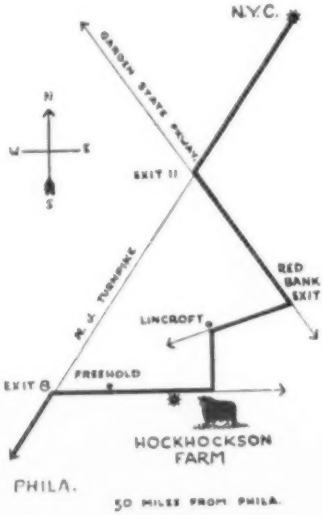

50 MILES FROM PHILA.

Angus Friends:

For the past ten years we have been associated with Dr. Cooke and his Hockhockson herd. We feel they have been very satisfactory years, not only from the standpoint of the development of fine breeding cattle, but also in the growth of a warm, personal relationship with the Doctor.

It is never easy to see a fine herd like this dispersed. All of our efforts have been directed toward the growth of the herd from some 40 brood cows until today we number better than 225 head. We have been very fortunate in having the service of outstanding breeding bulls. No expense or effort has been spared in the selection and development of what, in our opinion, is one of the great groups of brood cows ever assembled. The offspring of these matings have achieved an enviable record at the major shows and sales.

With the acquisition of an interest in Eileenmere 1616 we were naturally expecting to make further strides forward in our herd development program. It seems incredible that our gains have been even greater than we anticipated.

We feel confident that these cattle will be a valuable addition to any herd in the land, and our sincere best wishes accompany them as they leave Hockhockson Farm.

The Grindes

25 YEARS OF BREEDING BETTER ANGUS BEHIND THE HOCKHOCKSON HERD

It was my pleasure to know the late Dr. Robert A. Cooke for a good many years. This select herd of his was founded 25 years ago. He always had a terrific interest in and enthusiasm for the breed and continually strove to improve the quality of his herd.

In early years a rigid culling program was carried out with all of the inferior cattle going to the butcher. In recent years a very successful show string has been campaigned under the capable direction of Si and Warren Grinde—including the Canadian Royal of Canada, and they have competed with top herds all over the North American Continent, including the Canadian Royal of Canada, and have always given creditable performances and won a fair share of prizes. In addition, they have taken part in a production sale each year, and cattle from this herd have gone into many herds of the continent.

Many good bulls have been used at Hockhockson, however, I believe the master stroke was when the International Junior Champion, Eileenmere 1616, was acquired. He has surely left a most indelible imprint on this herd, and unquestionably will leave an indelible imprint on our breed.

You will find a great array of some of the most dependable breeding that is to be found, and included are outstanding specimens of some of the greatest tribes of this breed. The Doctor and Si had followed a program of adding in outstanding foundation females of the extremely popular families, however, never buying one just because of its family name — it was added only if it was an outstanding individual as well.

Robert Cooke, Jr. has a great interest in the cattle, too, and hopes that when all the affairs of the estate are settled, he can sometime get back in the cattle business.

You can invest here with great confidence, knowing that you will be fairly treated. It is one of those opportunities that come along just once in a long time, so be on hand sale day and add some of this "quarter of a century" productive breeding program to your herd.

Sincerely yours,

Dave Canning

Dave Canning

HOCKHOCKSON •

Eatontown, New Jersey

GUARANTEED COMPLETE DISPERSION

of the

HOCKHOCKSON HERD

170 LOTS

Fully Accredited for TB and Bang's

Sale at the farm

EATONTOWN, NEW JERSEY

Sale starts 10 A.M., E.S.T.

THURSDAY

NOVEMBER 17, 1960

SALE HEADQUARTERS:

Molly Pitcher Hotel, Red Bank, New Jersey. For reservations contact Farm Manager.

GET-TOGETHER:

Breakfast at the farm from 8:00 to 10:00 A. M.

PLANES & TRAINS:

People arriving at the Idlewild or LaGuardia Airports should take a bus to the airport terminal in New York City, thence by taxi to the Pennsylvania 33d Street Station. Those coming to the Newark Airport will be met on request. Transportation from the Hotel to the Farm will be provided sale day.

SALE MANAGER:

Dave Canning, Canning Land & Cattle Co.
Box 1236, Staunton, Virginia. Phone TU 6-0811

SALE CONSULTANTS:

B. A. Rucker, Jr., Austin Moody, Jim Stork

REPRESENTATIVES:

Jim Coyner, The American Angus Association; Jim Grehan, Ray Roth, Cy Crane, The Aberdeen-Angus Journal; Ed Huff, The Livestock-Breeder Journal; Bill Castellaw, Texas Livestock Journal; Tom Adams, The Cattleman; C. M. Peery, Angus Topics; Warren Morse, The Corn Belt Dailies; John Barton, Breeders' Gazette.

AUCTIONEERS:

Hamilton James - Paul Good - Stan Haworth

DELIVERY:

FREE DELIVERY WILL BE MADE TO ANY BUYER WITHIN THE UNITED STATES, ALASKA AND HAWAII EXCEPTED, ON THE CANADIAN PORT OF ENTRY, ON ANY ANIMAL THAT SELLS FOR $850 OR MORE; AND TO ANY BUYER OF CATTLE SELLING FOR A GROSS OF $3,500 OR MORE.

HOCKHOCKSON FARM

owned by
The Estate of Dr. Robert A. Cooke
Robert A. Cooke, Jr., Agent
Eatontown, New Jersey
Phone: LI 2-0653

EATONTOWN, NEW JERSEY

Sale Terms and Conditions

1. Health: This herd has been accredited and certified for TB and Bang's, both by the State of New Jersey and the Federal Government. This means that any animal in this sale can go into any State in the Union.

   All animals, male and female, will be tested for TB within 24 days of the sale date. All animals, male and female, over the age of six months, except vaccinated females under the age of 30 months will be tested for Bang's within 30 days of the sale date.

2. Each animal will be sold to the highest bidder without reserve.

3. The Auctioneer in charge will settle any disputes as to bids, and his decision on such matters shall be final.

4. Each animal will be at purchaser's risk as soon as sold; but it shall be the obligation of the seller to see that his animals are fed and cared for, free of charge to purchaser, until delivery to him or until the expiration of 48 hours after the sale, whichever occurs sooner.

5. A certificate of registry and transfer will be furnished for each animal sold.

6. Breeding dates will be supplied on date of sale. Any changes from information of any kind in the catalog will be announced from the auction box and these will take precedence.

7. Breeding Guarantee: The herd bulls are guaranteed breeders and have had sperm tests. All other bulls that are over 14 months of age at the time of the sale are guaranteed to be breeders if properly cared for and not allowed to run with the herd, until they are 18 months of age. Any bull that settles at least one-third of the healthy cows that he breeds will be considered a breeder.
   All females over 14 months of age shall be sold as guaranteed breeders. These sold as safe in calf have been so found by examination of a competent veterinarian.

   Females with calf at side or that have been examined and pronounced safe in calf and are accompanied by a veterinarian's certificate to this effect are sold with no further guarantee as being breeders.

   The above guarantee does not apply to any calf (male or female) that is under 14 months of age at the time of the sale, since the manner in which they are cared for will largely determine their breeding ability. This guarantee shall not apply to any animal that is shown by the purchaser after the sale.

   Any animal not complying with any of the breeding guarantees shall be returned to the farm of the seller at the buyer's expense if in good condition and if complying with the health requirements of the seller's State and shall entitle the buyer to a satisfactory adjustment.

8. All claims for adjustment and refund for any reason must be made in writing within 90 days from the sale or within 3 months after the animal sold reaches the age of 18 months, whichever occurs later. In the case of an animal claimed to be a non-breeder, the seller shall be entitled to a period of 6 months following the return of the animal in which to demonstrate that the animal is a breeder. The return of the purchase price will in any case be deemed full satisfaction and settlement.

9. Terms of sale are cash.

10. All persons attending sales do so at their own risk. Hockhockson Farm does not assume any liability for the safety of the building or premises, or for the behavior of the animals.

11. The above guarantees and terms of sale shall constitute a contract between the buyer and seller of each Lot, and shall be equally binding upon both. It is understood that no other guarantees or terms express or implied shall apply to animals sold in this sale.

12. Reliable truckers will be available and we will make arrangements for shipping your cattle at your request.

13. The sale will start promptly at 10:00 A. M., E. S. T., Thursday, November 17, 1960.

EILEENMERE 1616th 2355809

Lot 1, Bull, For Reference and Sale — **Jeanie of Cullen**

A 2/3 Interest and full possession sell

EILEENMERE 1616th 2355809

Calved July 1, 1956. Owned by Hockhockson Farm and John J. Tolan.

Eileenmere 1100th 1136502	Eileenmere 1000th 890969	Eileenmere 500th 699155	Eileenmere 85th 470007
			Edwina 7th G. M. 534304
		Blackcap Empress 211th 722398	Eileenmere 85th 470007
			Blackcap Empress C. 9th 529542
	Paulinmere 3d 890941	Eileenmere 500th 699155	Eileenmere 85th 470007
			Edwina 7th G. M. 534304
		Paulinemere 668762	Eileenmere 85th 470007
			Pauline T. 6th 523013
Lady Banmere 1551957	Banmere 1289221	Eva's Bandolier Lad 845653	Barbarian Grenadier G. R. 661306
			Eva Bandolier 473968
		Blackcap Tolan 150th 890935	Eileenmere 500th 699155
			Blackcap Tolan 79th 564868
	Jennifer of Darann 831352	Burgess Pridemere 688415	Pride of Thousand Hills 563820
			Miss Burgess L. 2d 598379
		Jennie's Countess 725050	Jennie's Count 602342
			Mistress Jennie 432427

This is the 1957 International Junior Champion bull, one of the greatest sons of the famous Eileenmere 1100th, a bull whose imprint on this breed will be felt for generations to come. The dam of Eileenmere 1616th is the International Grand Champion cow, Lady Banmere, who was not only champion in the show ring, but is proving to be a champion producer as well. Just recently a daughter of hers, a full sister to Eileenmere 1616th was the Grand Champion female at the mighty Illinois State Fair. The first son of Eileenmere 1616th, Eileenmere 1800th, is in service in John Tolan's herd and John informs me that he has the best calves he has ever had. You will find as you study his production here in the Hockhockson herd that he really sires those "middle-of-the-road" cattle—wide topped, thick meated cattle that are deep and full in their quarters; cattle that have a high percentage of red meat in the pay off area; and with it all the style and class that one could possibly desire. As you study his pedigree you see that his dam is by the $40,000 Banmere, and he sired by the progenitor of all the winning Bardoliermere cattle of today, Eva's Bandolier Lad. The dam of Banmere was International Grand Champion, Blackcap Tolan 150th. This bull was bred to be a sire and he has proven by his show ring accomplishments that he is the right type and his first sons are proving to be outstanding sires, too. Unquestionably this is an opportunity that comes very rarely, and is only possible because of the need to settle this estate.

Lot 2, Bull — **Miss Burgess**

EILEENMERE REPEATER 16-3 2947088

Calved May 3, 1959. Tattoo C309

Eileenmere 1100th 1136502	Eileenmere 1000th 890969	Eileenmere 500th 699155
		Blackcap Empress 211th
Eileenmere 1616th 2355809	Paulinemere 3d 890941	Eileenmere 500th 699155
		Paulinemere 668762
Lady Banmere 1551957	Banmere 1289221	Eva's Bandolier Lad
		Blackcap Tolan 150th
	Jennifer of Darann 831352	Burgess Pridemere
		Jennie's Countess
Hother's Bardolier 682891	Black Bardolier 480883	Bandolier of Anoka
		Black Bardella 460791
Hother Miss Burgess 4th 1029940	Pride of Hill Crest 43d 547475	Broadus Blackmar
		Pride Hill Crest 420203
Andelot Miss Burgess 7th 596999	Blackcap Evaxus 3d of Ada 493322	Evaxus 8th of Page
		Blkcp Bess Glencarnock
	Miss Burgess Glencarnock 39th 531705	Blaemere Glencarnock
		Miss Burgess Glen. 31st

A summer yearling that combines the blood of the "phenomenal" Black Bardolier and the great Hartley and Glencarnock Stock Farm herds. A bull of great character and quality.

Lot 3, Bull — **Eisa Trojan Erica**

EILEENMERE REPEATER 16-14 3071412

Calved May 5, 1959. Tattoo C429

Eileenmere 1100th 1136502	Eileenmere 1000th 890969	Eileenmere 500th 699155
		Blackcap Empress 211th
Eileenmere 1616th 2355809	Paulinemere 3d 890941	Eileenmere 500th 699155
		Paulinemere 668762
Lady Banmere 1551957	Banmere 1289221	Eva's Bandolier Lad
		Blackcap Tolan 150th
	Jennifer of Darann 831352	Burgess Pridemere
		Jennie's Countess
Blackcap Revolution of Ada 509378	Revolution of Page 28th 445119	Revolution Blackcap
		Black Jestress 6th
Elannah H. F. 700900	Blackcap Bessie 7th of Page 402727	Blackcap Revolution
		Blackcap Bessie of Page
Hockhockson Eileen 542889	Revolution Bowmaster 498595	Revolution of Page 28th
		Blackbird of Page 2d
	Elannah 5th of Page 510356	Revolution of Page 11th
		Elannah H. 337796

A summer yearling from the show string, his dam a great old cow that has been a consistent producer of tops. These Hartley Elannahs have been noted for years for their superior production ability. Note the tremendous concentration of the blood of the mighty Blackcap Revolution through the dam.

Lot 4, Bull — Juana Erica

EILEENMERE REPEATER 16-7 2947089

Calved May 24, 1959. Tattoo C479

Eileenmere 1100th 1136502	Eileenmere 1000th 890969	Eileenmere 500th 699155
		Blackcap Empress 211th
Eileenmere 1616th 2355809	Paulinemere 3d 890941	Eileenmere 500th 699155
		Paulinemere 668762
Lady Banmere 1551957	Banmere 1289221	Eva's Bandolier Lad
		Blackcap Tolan 150th
	Jennifer of Darann 831352	Burgess Pridemere
		Jennie's Countess
Erison of Harviestoun (121579) 970194	Janric of Dalmeny (117559) 959774	Jarl Eric of Derculich
		Janessa of Dalmeny
Joggie Erica 5th of Dal. (142066) 1078776	Erissa of Harviestoun (128766) 970180	Jullen Eric 772231
		Erska of Harviestoun
Joggie Erica (112518) 1078773	Jobert Eric (74355) 772190	Jipsey Eric 591267
		Joyous Erica 772147
	Joan Erica (76635) 959752	Euripus of Ballindalloch
		Juanita Erica 268170

A great combination of domestic and imported blood; the dam the foundation Juana cow, who is the grandam of the famous "Champ" bull, a show bull and sire of show cattle. Note Erison of Harviestoun, sire of the dam and Janric of Dalmeny, a champion and sire of four champions at Perth.

Lot 5, Bull — Anoka Barbara M.

EILEENMERE REPEATER 16-10 2981976

Calved July 3, 1959. Tattoo C559

Eileenmere 1100th 1136502	Eileenmere 1000th 890969	Eileenmere 500th 699155
		Blackcap Empress 211th
Eileenmere 1616th 2355809	Paulinemere 3d 890941	Eileenmere 500th 699155
		Paulinemere 668762
Lady Banmere 1551957	Banmere 1289221	Eva's Bandolier Lad
		Blackcap Tolan 150th
	Jennifer of Darann 831352	Burgess Pridemere
		Jennie's Countess
Prince Drynoch 2d -115539-	Prince Sunbeam 516th -103319-	Prince Sunbeam 29th
		Erra Erica 3d of Sun
Drynoch Barbara M 7th 2632778	Miss Burgess of Patterdale 2d -94941-	Cesor's Blackbird Evader
		Miss Bur. of Prospect
Dee L Vee Barbara M 5th -128826-	Dee-L-Vee's Blackcap Revolution 12261777	Even. of Dee-L-Vee 55th
		Hother Blackcap Model
	Barbara M of Anoka 11th -85591-	Penchanter of Don Head
		Barb. Lass of Maple Leaf

The late summer yearling from the show string. He stood second at two strong shows—the Eastern States at Springfield and the Virginia State Fair. His dam comes through the famous Edwards Bros. Anoka Barbara M. family that produced many of their champions.

Lot 6, Bull — Tolan Pauline

EILEENMERE REPEATER 16-11 3160087

Calved September 3, 1959. Tattoo C859

Eileenmere 1100th 1136502	Eileenmere 1000th 890969	Eileenmere 500th 699155
		Blackcap Empress 211th
Eileenmere 1616th 2355809	Paulinemere 3d 890941	Eileenmere 500th 699155
		Paulinemere 668762
Lady Banmere 1551957	Banmere 1289221	Eva's Bandolier Lad
		Blackcap Tolan 150th
	Jennifer of Darann 831352	Burgess Pridemere
		Jennie's Countess
Whitney Eileenmere 52d 1643809	Homeplace Eileenmere 210th 1268297	Eileenmere 487th 668743
		Gammer Glencarnock
Dixies Pauline T 5th 2027421	Whitney Elva 2d 1012521	Prince Sunbeam 48th
		Bartram Elva 510826
Pauline of Alloway Lodge 17th 1142545	Enchanter of Don Head 16th 949551	Enchanter 2d of Bordulac
		Blackcap of Northlane 3d
	Alloway Pauline 43d 1078822	Enfileen's Bandolier
		Alloway Pauline 24th

Note the dam is a granddaughter of the $24,000 Homeplace Eileenmere 210th, great sire for C. V. Whitney Farms; and further that she comes through the same Pauline T. family that produced the dam of Eileenmere 1100th.

Lot 7, Bull — McHenry Barbara

EILEENMERE REPEATER 16-25 3180221

Calved January 3, 1960. Tattoo C40

Eileenmere 1100th 1136502	Eileenmere 1000th 890969	Eileenmere 500th 699155
		Blackcap Empress 211th
Eileenmere 1616th 2355809	Paulinemere 3d 890941	Eileenmere 500th 699155
		Paulinemere 668762
Lady Banmere 1551957	Banmere 1289221	Eva's Bandolier Lad
		Blackcap Tolan 150th
	Jennifer of Darann 831352	Burgess Pridemere
		Jennie's Countess
Evader's Quality Bardolier 612551	Evesback Evader 534359	Black Bardolier 480883
		Eva Bandolier 473968
Barbara of Wilton 14th 9045565	Key of Faith 545131	Black Bardolier 480883
		Key of Quality 408892
Barbara of Ida 7th 654854	Barbara's General of Ada 509374	General of Ada 483257
		High. Barbara 2d of Ada
	Barbara H. Ida 447871	Blackcap Revolution
		Barbara Harrison 20th

Out of a wonderful producing cow bred by Otto Nobis of Wilton Farms and sired by his Evader's Quality Bardolier known as one of the best headed bulls of the breed.

Lot 8, Bull — Gammer

EILEENMERE REPEATER 16-24 3180249

Calved January 9, 1960. Tattoo C70

Eileenmere 1100th 1136502	Eileenmere 1000th 890969	Eileenmere 500th 699155
		Blackcap Empress 211th
Eileenmere 1616th 2355809	Paulinemere 3d 890941	Eileenmere 500th 699155
		Paulinemere 668762
Lady Banmere 1551957	Banmere 1289221	Eva's Bandolier Lad
		Blackcap Tolan 150th
	Jennifer of Darann 831352	Burgess Pridemere
		Jennie's Countess
Jemor of Douneside 1313961	Emor of Derculich (128875)	Prince Pridemar of Gaid.
		Enamorate of Derculich
Gammer Everema 1774621	Jessamine of Douneside (126320)	Educate of Derculich
		Jessamine of Bleaton
Gammer Everdana (151142)	Eastone of Bleaton (129385)	Keystone of Dunira
		Essentia of Bleaton
	Gammer Evorda (124931)	Eurus of Banks (94846)
		Gammer Evora (111077)

Again a combination of domestic and imported blood—the dam, a straight import from the famous Gammer tribe, is by the noted Jemor of Douneside.

Lot 9, Bull — Kindew Pride

EILEENMERE REPEATER 16-26 3180263

Calved January 20, 1960. Tattoo C90

Eileenmere 1100th 1136502	Eileenmere 1000th 890969	Eileenmere 500th 699155
		Blackcap Empress 211th
Eileenmere 1616th 2355809	Paulinemere 3d 890941	Eileenmere 500th 699155
		Paulinemere 668762
Lady Banmere 1551957	Banmere 1289221	Eva's Bandolier Lad
		Blackcap Tolan 150th
	Jennifer of Darann 831352	Burgess Pridemere
		Jennie's Countess
Mahrapo Quality Bardolier 2d 1665144	Bardolier of Anoka 1030520	Blackbird Bardolier G. R.
		Blkcp Gren. G. R. 20th
Mahrapo Kindew 2236841	Hother's Blackcap Quality 2d 785928	Evader's Quality Bardo
		Blackcap Quality 406th
Kindew C. 2d 1586276	Emulator 21st W. R. 1116201	Envious Emulous 692731
		Blackcap E. 76th W. R.
	Schoonhoven Kindew 8th 754278	Esquire 7th of Lonjac
		Schoonhoven Kindew

A junior calf from a great producing young cow bred by Stephen Birch at Mahrapo Farms, our neighbor here in New Jersey and one of America's most respected breeders. The grandam, Schoonhoven Kindew 8th, was a champion cow that sold for $6,000. Mahrapo Quality Bardolier 2d is known not only as a great sire, but also as one of the best headed bulls of the breed.

Lot 10, Bull — Enquiry Dell

EILEENMERE REPEATER 16-28 3180261

Calved February 4, 1960. Tattoo C120

Eileenmere 1100th 1136502	Eileenmere 1000th 890969	Eileenmere 500th 699155
		Blackcap Empress 211th
	Paulinemere 3d 890941	Eileenmere 500th 699155
		Paulinemere 668762
Eileenmere 1616th 2355809	Banmere 1289221	Eva's Bandolier Lad
		Blackcap Tolan 150th
Lady Banmere 1551957	Jennifer of Darann 831352	Burgess Pridemere
		Jennie's Countess
Quality Event 1952 1598324	Great Oaks Prince Mine 1290823	Prince Quality M. B.
		Herbert's G. O. P. Mig.
	Rosen Burgess Belstrom 984820	Double Belstrom 717802
		Lady Sunset 2d 789827
Enquiry of Quality Event 2230198	Bessie Eileenmere of W. 87th 1021529	Eileenmere Bertram
		Blackcap Bessie W. 3d
Enquiry Dell WS 4th 1738118	Enquiry Dell of W. 2d 1030369	Eileenmere Bertram
		Enquiry Dell 22d

Note the dam is by the $10,000 show bull Quality Event 1952d coming through the famous Enquiry Dell line of cows that produced an International Reserve Champion Female that sold for $17,000.

Lot 11, Bull — El-Jon Erianna

EILEENMERE REPEATER 16-6 2947087

Calved May 22, 1959. Tattoo C459

Eileenmere 1100th 1136502	Eileenmere 1000th 890969	Eileenmere 500th 699155
		Blackcap Empress 211th
	Paulinemere 3d 890941	Eileenmere 500th 699155
		Paulinemere 668762
Eileenmere 1616th 2355809	Banmere 1289221	Eva's Bandolier Lad
		Blackcap Tolan 150th
Lady Banmere 1551957	Jennifer of Darann 831352	Burgess Pridemere
		Jennie's Countess
Envious Eileenmere 2d 629675	Envious Blackcap B. 6th 504417	Envious Marshall 3d
		Blackcap Lassie B. 9th
Erianna B. 15th 922298	Blackberry 59th 470010	Eileenmere 32d 428072
		Blackberry 55th 453473
Revianna 449089	Revolution 84th 423972	Blackcap Revolution
		Elude of Woodmont
	Maple River Erianna 6th 427172	Blackcap Brazil 400353
		Maple River Erianna 2d

A very sound, deep bodied summer yearling bull out of one of the great cows in the herd, Erianna B. 15th who is a daughter of the famous Revianna that produced two International Grand Champion daughters. A daughter of Erianna B. 15th won her class at the Futurity several years ago and stood second at the International—she is now in the very select White Gates herd.

Lot 12, Bull — Evergreen Lady T.

EILEENMERE REPEATER 16-27 3180260

Calved January 31, 1960. Tattoo C110

Eileenmere 1100th 1136502	Eileenmere 1000th 890969	Eileenmere 500th 699155
		Blackcap Empress 211th
	Paulinemere 3d 890941	Eileenmere 500th 699155
		Paulinemere 668762
Eileenmere 1616th 2355809	Banmere 1289221	Eva's Bandolier Lad
		Blackcap Tolan 150th
Lady Banmere 1551957	Jennifer of Darann 831352	Burgess Pridemere
		Jennie's Countess
Good Earth 328th 2231741	Prince Sunbeam 328th 992199	Prince Sunbeam 29th
		Queen 76th of Sunbeam
	Bummer Maid of Good Earth 21st 1355087	Prince Eric 2d of Sun.
		Miss Bum. of Shad. Isle
Good Earth Evergreen-mere 2205889	Eva's Bandolier Lad 845653	Barbarian Gren. G. R.
		Eva Bandolier 473968
Evergreenmere 21st 1047515	Evergreen Lady T. 10th 589555	Eileenmere 85th 470007
		Evergreen Lady T. 3d

Comes from the famous Evergreen Lady T. cows—the third dam, Evergreen Lady T. 10th, is the full sister of the dam of the famous Ohio State bull, Bardoliermere 2d.

Lot 13, Bull — Maid of Bummers

EILEENMERE REPEATER 16-4 2947095

Calved May 2, 1959. Tattoo C389

Eileenmere 1100th 1136502	Eileenmere 1000th 890969	Eileenmere 500th 699155
		Blackcap Empress 211th
	Paulinemere 3d 890941	Eileenmere 500th 699155
		Paulinemere 668762
Eileenmere 1616th 2355809	Banmere 1289221	Eva's Bandolier Lad
		Blackcap Tolan 150th
Lady Banmere 1551957	Jennifer of Darann 831352	Burgess Pridemere
		Jennie's Countess
Eileenmere of Le Baron 843443	Eileenmere 487th 668743	Eileenmere 85th 470007
		Pauline T. 6th 523013
	Edith Eileen 5th 722418	Eileenmere 85th 470007
		Edith Eileen 461337
Miss Burgess Maid OE 1526896	Everamere 650027	Effileenmere 566863
		Evergreen 57th 443053
Miss Burgess Maid 20th 924144	Miss Burgess of Mercer 2d 648466	Burgess Mariner
		Miss Burgess of Mercer

A very compact, rugged, deep bodied bull out of a daughter of Eileenmere of Le Baron, a most successful breeding son of the "Wonder Bull" for Lawson Turner of Old Elkton Farms in Virginia.

Lot 14, Bull — Ballindalloch Georgina

EILEENMERE REPEATER 16-5 2947090

Calved May 6, 1959. Tattoo C439

Eileenmere 1100th 1136502	Eileenmere 1000th 890969	Eileenmere 500th 699155
		Blackcap Empress 211th
	Paulinemere 3d 890941	Eileenmere 500th 699155
		Paulinemere 668762
Eileenmere 1616th 2355809	Banmere 1289221	Eva's Bandolier Lad
		Blackcap Tolan 150th
Lady Banmere 1551957	Jennifer of Darann 831352	Burgess Pridemere
		Jennie's Countess
Eric B. 10th 720309	Black Burger 2d 650039	Blk Burgess of Sunbeam
		Burgess Maid 2d 510293
	Elco of Black Beauty 5th 624021	Black Prince 45th
		Elco of Woodlawn 2d
Miss Georgina 35th of Bradley 1138610	Faultless Elba Boy 508259	Burgess of St. Albans
		Faultless Elba 380322
Georgina Brown 24th 561831	Georgina Brown 6th 461082	Black Revolution 4th
		Georgina of Glencarnock

Another summer yearling from a former show cow bred by the Bradley Bros. in Illinois, by their many times champion and sire of champions, Eric B. 10th.

Lot 15, Bull — Juana Erica

EILEENMERE REPEATER 16-17 2981975

Calved September 2, 1959. Tattoo C809

Eileenmere 1100th 1136502	Eileenmere 1000th 890969	Eileenmere 500th 699155
		Blackcap Empress 211th
	Paulinemere 3d 890941	Eileenmere 500th 699155
		Paulinemere 668762
Eileenmere 1616th 2355809	Banmere 1289221	Eva's Bandolier Lad
		Blackcap Tolan 150th
Lady Banmere 1551957	Jennifer of Darann 831352	Burgess Pridemere
		Jennie's Countess
Prince Sunbeam 453d 1132714	Prince Sunbeam 29th 629408	Black Prince of Sunbeam
		Erica Marie of Sunbeam
	Barbara of Rosemere 136th 476959	Eileenmere 61st 450556
		Barbara of Rose. 100th
Juana Erica 5th H F 2502554	Evaroma's Bandolier H. F. 904454	Band. of Don Head 3d
		Evaroma of Cremona
Juana Erica of Hockhockson 1213663	Joggle Erica 5th of Dalmeny 1078776	Erison of Harviestoun
		Joggle Erica 1078773

This is the great imported strain of Juanas that have contributed so much. Actually the dam is a full sister of "Champ."

Lot 16, Bull — Royal Lady
EILEENMERE REPEATER 16-12 2981972

Calved September 4, 1959. Tattoo C879

Eileenmere 1100th 1136502	Eileenmere 1000th 890969	Eileenmere 500th 699155
		Blackcap Empress 211th
	Paulinemere 3d 890941	Eileenmere 500th 699155
		Paulinemere 668762
Eileenmere 1616th 2355809	Banmere 1289221	Eva's Bandolier Lad
		Blackcap Tolan 150th
Lady Banmere 1551957	Jennifer of Darann 831352	Burgess Pridemere
		Jennie's Countess
Blk Prince of Woodslea 3d 119345	Hideaway Black Prince 108430	R. L. S. Black Prince
		Dunwalke Zara 3d
Royal Lady of Elm Grove 17th 2148952	Blackcap Empress of Arva 105433	Prince Bandolier 7th
		Blkcp Imp of Mossbank
Royal Lady of Elm Grove 3d 107205	Blackcap Lad of Elm Grove 2d 76045	Blkcp of Elm Grove 16th
		Blkcp E. of Elm G. 32d
	Royal Lady of Elm Grove 90005	Bur. General of Ada 2d
		Gl. Ross Royal Lady 20th

Senior calf from a cow bred in one of Canada's famous herds. This is the noted Royal Lady family.

Lot 17, Bull — Gammer
EILEENMERE REPEATER 16-15 3180230

Calved October 5, 1959. Tattoo C909

Eileenmere 1100th 1136502	Eileenmere 1000th 890969	Eileenmere 500th 699155
		Blackcap Empress 211th
	Paulinemere 3d 890941	Eileenmere 500th 699155
		Paulinemere 668762
Eileenmere 1616th 2355809	Banmere 1289221	Eva's Bandolier Lad
		Blackcap Tolan 150th
Lady Banmere 1551957	Jennifer of Darann 831352	Burgess Pridemere
		Jennie's Countess
Prince G. of Sunbeam 778870	Prince Sunbeam 29th 629408	Black Prince of Sunbeam
		Erica Marie of Sunbeam
Ellerslie Gammer 2d 1115359	Georgina 2d of Sunbeam 458216	Blkcp Bob of Sunbeam
		Georgina Brown 393152
Gammer Evordona (121565)	Euxine of Bleaton 633836	Justice Eric 591298
		Eurensa of Bleaton
	Gammer Evora (111077)	Elmo of Ballindalloch
		Gammer Ebony (89287)

Here again we have the combination of domestic and imported blood—the second dam, a Gammer that came directly from Scotland.

Lot 18, Bull — Portlethen Lucy
EILEENMERE REPEATER 16-20 3180266

Calved November 15, 1959. Tattoo C1059

Eileenmere 1100th 1136502	Eileenmere 1000th 890969	Eileenmere 500th 699155
		Blackcap Empress 211th
	Paulinemere 3d 890941	Eileenmere 500th 699155
		Paulinemere 668762
Eileenmere 1616th 2355809	Banmere 1289221	Eva's Bandolier Lad
		Blackcap Tolan 150th
Lady Banmere 1551957	Jennifer of Darann 831352	Burgess Pridemere
		Jennie's Countess
Hideaway Black Prince 1269760	R. L. S. Black Prince 877516	Black Prince of Sunbeam
		Erica Marie 4th of Sun.
Lucy of Woodslea 5th 2263453	Dunwalke Zara 3d 813700	Bar Prince of Sunbeam
		Zara 17th of Ada
Lucy of Anoka 7th 1167264	Bandolier of Anoka 10th 585879	Blkbd Band. of Page
		Bar. of Rosemere 47th
	Lucy of Aberlour 8th 495431	George of Aberlour 2d
		Lucy of Aberlour 3d

Comes from a powerful cow that is a granddaughter of Lucy of Aberlour 8th, many times a champion in Canada.

Lot 19, Bull — Wardess Witch
EILEENMERE REPEATER 16-22 3180248

Calved January 3, 1960. Tattoo C30

Eileenmere 1100th 1136502	Eileenmere 1000th 890969	Eileenmere 500th 699155
		Blackcap Empress 211th
	Paulinemere 3d 890941	Eileenmere 500th 699155
		Paulinemere 668762
Eileenmere 1616th 2355809	Banmere 1289221	Eva's Bandolier Lad
		Blackcap Tolan 150th
Lady Banmere 1551957	Jennifer of Darann 831352	Burgess Pridemere
		Jennie's Countess
Ankonian Prince Eric 1140678	Prince Eric of Sunbeam 744659	Prince Sunbeam 29th
		Erra Erica 6th of Sun.
Wardess of Den Mor 4th 17033901	Wardess Glencarnock 787723	Guerson of Banks
		Wardess 2d 636912
Witchcraft 4th 749950	Black Burgess of Sunbeam 569439	Black Prince of Sunbeam
		Miss Burgess 65th
	Wardess 633864	Walford 633828
		Withy 633829

Another top young junior yearling prospect for next year's shows. You will note that his dam is a granddaughter of the imported Wardess cow.

BANDOLIERMERE 43d 1136519

Lot 20, Bull, For Reference and Sale — Eisa Trojan Erica
BANDOLIERMERE 43d 1136519

Calved June 20, 1948. Tattoo TOL-7518

Barbarian Grenadier G. R. 661306	Black Bardolier 480883	Bandolier of Anoka
		Black Bardella 460791
	Barbara 15th of Hill Crest 531910	Proud Mar. of Hill Crest
		Barb. 7th of Hill Crest
Eva's Bandolier Lad 845653	Bandolier of Anoka 462299	Blkbd Bandolier of Page
		Barbara McH. of Anoka
Eva Bandolier 473968	Euretta of Quality 429026	Quality Marshall 369886
		Euretta of Wildwood
Highlow's Proud Eileenmere 494420	Eileenmere 32d 428072	Eileenmere 15th 398457
		Blackbird Girl 7th
Erina F. of Highlow 3d 555144	Pride of Rosemere 157th 414186	Queenmere 22d 360113
		Pride C. B. 3d 269904
Erina F. of Highlow 422799	Blueblood Marshall 380408	Black Marshall 11th
		Blue Ribbon Lady 4th
	Erina M. 7th 244180	Prince of Aberdeens
		Erina M. 2d 159855

Here is the grand old son of Eva's Bandolier Lad that has contributed much to the progress of this herd. His daughters are making great brood cows and his sons are proving that they carry on his prepotent blood. Unquestionably one of the top sons of the famous old "progenitor" of all the winning Bardoliermere cattle today, the noted Eva's Bandolier Lad. This bull, although he is carrying a good deal of age, is still sound and sure.

Lot 21, Bull — Hartley Edella
BANDOLIERMERE H F 6th 2947060

Calved January 4, 1959. Tattoo C49

Eva's Bandolier Lad 845653	Barbarian Grenadier G. R. 661306	Black Bardolier 480883
		Barb. 15th of Hill Crest
Bandoliermere 43d 1136519	Eva Bandolier 473968	Bandolier of Anoka
		Euretta of Quality
Erina F. of Highlow 3d 555144	Highlow's Proud Eileenmere 494420	Eileenmere 32d 428072
		Pride of Rosemere 157th
	Erina F. of Highlow 422799	Blueblood Marshall
		Erina M. 7th 244180
Blackbird Bandolier of Anoka 19th 744734	Bandolier of Anoka 10th 585879	Blkbd Bandolier of Page
		Barb. of Rosemere 47th
B. B. Edella 2d L. S. F. 1050105	Blackbird of Anoka 8th 744733	Blkbd Bandolier of Page
		Blackbird Progress 43d
Edella 6th of Bordulac 755485	Provost of Bordulac 606372	Blkbd Band. of Page 2d
		Miss Wix 3d of Bordulac
	Edella 3d of Bordulac 526422	Revolution of Page 43d
		Edella 37th of Page

A junior yearling from the show string. Old B. B. Edella 2d L. S. F. has consistently produced tops. One of her daughters was a champion, and a son was also champion at the same time at the Eastern States Show some years ago. Blackbird Bandolier of Anoka 19th was a Canadian Champion bull. This is a line-bred Bandolier bull that should definitely do a top breeding job.

Lot 22, Bull — Gammer
BANDOLIERMERE H F 8th 3180219

Calved December 3, 1959. Tattoo C1089

Eva's Bandolier Lad 845653	Barbarian Grenadier G. R. 661306	Black Bardolier 480883
		Barb. 15th of Hill Crest
Bandoliermere 43d 1136519	Eva Bandolier 473968	Bandolier of Anoka
		Euretta of Quality
Erina F. of Highlow 3d 555144	Highlow's Proud Eileenmere 494420	Eileenmere 32d 428072
		Pride of Rosemere 157th
	Erina F. of Highlow 422799	Blueblood Marshall
		Erina M. 7th 244180
Prince Sunbeam 921st 1562769	Prince Sunbeam 29th 629408	Black Prince of Sunbeam
		Erica Marie of Sunbeam
Gammer Ermine H F 2d 2372015	Eraline of Sunbeam 596051	Barb. of Rosemere 103d
		Eraline E. of Sunbeam
Gammer Ermine DD 14th 1604074	Black Bardolier D. 37th 1253613	Blakeford Bardolier
		Jestress Henderson 5th
	Gammer Ermine D. 9th 1276104	Blk Burgess of Oak 5th
		Gammer Ermine D. 4th

A very smart headed, true lined son of Bandoliermere 43d, carrying the imported cross of the famous Gammer family and also showing the blood of Blakeford Bardolier, who won his class at Chicago, and the "29th" who sired two million dollars worth of cattle.

Lot 23, Bull — Lady Ida

BANDOLIERMERE H F 10th 3180218

Calved January 3, 1960. Tattoo C80

Eva's Bandolier Lad 845653	Barbarian Grenadier G. R. 661306	Black Bardolier 480883
		Barb. 15th of Hill Crest
	Eva Bandolier 473968	Bandolier of Anoka
		Euretta of Quality
Bandoliermere 43d 1136519	Highlow's Proud Eileenmere 494420	Eileenmere 32d 428072
		Pride of Rosemere 157th
Erina F. of Highlow 3d 555144	Erina F. of Highlow 422799	Blueblood Marshall
		Erina M. 7th 244180
Prince Eldor of Sunbeam 894329	Prince Sunbeam 100th 677649	Black Prince of Sunbeam
		Barbara of Rose, 100th
	Eldorene of Sunbeam 754907	Brookside Edellyn
		Eldorene Erica D.
Lady Ida D. D. 1354170	Barbarian of Rosemere 121st 509137	Prizemere 307th 468743
		Barb. of Rosemere 87th
Pride of Meadowmere 14th 619436	Lady Ida of Maple Valley 361561	Ames Plantation Ito
		Ida Pride 4th 271161

A true lined youngster, with a lot of future. His dam, one of the famous Lady Ida's bred in the great Davis herd. You will like the strength and structure of this bull.

PRINCE of HOCKHOCKSON 1565655

Lot 24, Bull, For Reference and Sale — Juana Erica

PRINCE of HOCKHOCKSON 1565655

Calved January 23, 1952. Tattoo C82

Prince Sunbeam 29th 629408	Black Prince of Sunbeam 504521	Black Peer of St. Albans
		Pride 17th of Sunbeam
	Erica Marie of Sunbeam 543531	Revolution 81st 419223
		Erica Marie 9th 434227
Prince Sunbeam 453d 1132714	Eileenmere 61st 450556	Eileenmere 32d 428072
		Ectessa 370351
Barbara of Rosemere 136th 476959	Barbara of Rosemere 100th 449669	Prizemere 32d 369132
		Barbara of Rose, 33d
Evaroma's Bandolier H. F. 904454	Bandolier of Don Head 3d 595309	Bandolier of Anoka 8th
		Blk Beauty of Don Head
Juana Erica of Hockhockson 1213663	Evaroma of Cremona 584137	Revolution of Cremona
		Evaroma Mona 511027
Joggle Erica 5th of Dalmeny (142066) 1078776	Erison of Harviestoun (121579) 970194	Janric of Dalmeny
		Erissa of Harviestoun
	Joggle Erica (112518) 1078773	Jobert Eric 772190
		Joan Erica 959752

Better known as "Champ," this bull was many times a champion during his show years and has sired innumerable winners. Included in this year's show string are several of his top sons and daughters. If you like really red meated cattle, low set and thick with great strength and character about them then here is a bull that will do. His dam has been a great producer; the grandam one of the best producing imported cows I know, by a Harviestoun sire. We can recommend this bull most highly.

Lot 25, Bull — El-Jon Erianna

CHIEF ERIAN 2740299

Calved July 14, 1958. Tattoo C728

Prince Sunbeam 453d 1132714	Prince Sunbeam 29th 629408	Black Prince of Sunbeam
		Erica Marie of Sunbeam
	Barbara of Rosemere 136th 476959	Eileenmere 61st 450556
		Barbara of Rose, 100th
Prince of Hockhockson 15..5655	Evaroma's Bandolier H. F. 904454	Bandolier of Don H. 3d
		Evaroma of Cremona
Juana Erica of Hockhockson 1213663	Joggle Erica 5th of Dalmeny 1078776	Erison of Harviestoun
		Joggle Erica 1078773
Blackbird Bardolier G. R. 3d 794617	Blackcap Grenadier G. R. 10th 699213	Black Bardolier 480883
		Lady Harrison of G. R.
	Blackbird Grenada G. R. 2d 646729	El Katif of Doonholm
		Black Bardella 2d
Erianna Bardolier A Bar A 1085145	Envious Elbanor 556708	Envious Blackap B. 6th
		Elba Erica 11th 461759
Erianna Envious Lady B. 673023	Erianna B. 4th 520098	Blkcp Revolution B. 3d
		Revianna 449089

A stylish and classy bull with great muscling and strength, beefiness and quality throughout. His dam comes through the great Erianna family, stemming directly from Revianna who is the dam of two International Grand Champions.

Lot 26, Bull — Ballindalloch Georgina

BLACK CHIEF 27th H F 2947072

Calved February 12, 1959. Tattoo C209

Prince Sunbeam 453d 1132714	Prince Sunbeam 29th 629408	Black Prince of Sunbeam
		Erica Marie of Sunbeam
	Barbara of Rosemere 136th 476959	Eileenmere 61st 450556
		Barbara of Rose, 100th
Prince of Hockhockson 15..5655	Evaroma's Bandolier H. F. 904454	Bandolier of Don H. 3d
		Evaroma of Cremona
Juana Erica of Hockhockson 1213663	Joggle Erica 5th of Dalmeny 1078776	Erison of Harviestoun
		Joggle Erica 1078773
Woodlawn Barbara's Lad 675309	Woodlawn Hero 6th 630004	Northland Bardcap 2d
		Woodlawn Mary 2d
	Barbara McHenry 39th O. B. 675422	Lacombe Earl Eric 8th
		Barbara McH. 36th B. A.
Bloomingdale Georgina 2d 980498	Evilesco 2d of Ada 546703	General of Ada 483257
		Early Verdict of Kiner
Stony Ford Georginia 780172	Georgina of Dalrene 4th 675308	Dalrene Blk La Bard
		Georgina of Skillym, 2d

A junior yearling show bull out of a cow rich in the blood of the famous Woodlawn and Canadian herds. A bull of an extra amount of scale and substance.

Lot 27, Bull — El-Jon Erianna

PRINCE ERIAN 2d 2947081

Calved May 4, 1959. Tattoo C419

Prince Sunbeam 453d 1132714	Prince Sunbeam 29th 629408	Black Prince of Sunbeam
		Erica Marie of Sunbeam
	Barbara of Rosemere 136th 476959	Eileenmere 61st 450556
		Barbara of Rose, 100th
Prince of Hockhockson 15..5655	Evaroma's Bandolier H. F. 904454	Bandolier of Don H. 3d
		Evaroma of Cremona
Juana Erica of Hockhockson 1213663	Joggle Erica 5th of Dalmeny 1078776	Erison of Harviestoun
		Joggle Erica 1078773
Evaroma's Bandolier H. F. 904454	Bandolier of Don Head 3d 595309	Bandolier of Anoka 8th
		Blk Beauty of Don Head
Erianna Erica 2d H. F. 1329008	Evaroma of Cremona 584137	Revolution of Cremona
		Evaroma Mona 511027
Erianna B. 15th 922298	Envious Eileenmere 2d 629675	Envious Blackcap B. 6th
		Blackberry 59th 470010
	Revianna 449089	Revolution 84th 423972
		Maple River Erianna 6th

The grandam, Erianna B. 15th, has been a great producing cow in this herd. One of her daughters stood first at the Futurity and second at Chicago; the third dam, Revianna, was dam of two International Grand Champion Females.

Lot 28, Bull — Tolan Blackcap Missie

BLACK CHIEF 15-2 3180273

Calved November 5, 1959. Tattoo C1019

Prince of Hockhockson 1565655	Prince Sunbeam 453d 1132714	Prince Sunbeam 29th
		Barbara of Rose, 136th
	Juana Erica of Hockhockson 1213663	Evaroma's Band. H. F.
		Joggle Erica 5th of Dal
Black Chief 15th H F 2502581	Woodlawn Barbara's Lad 675309	Woodlawn Hero 6th
		Barb. McH. 39th O. B.
Bloomingdale Georgina 2d 980498	Stony Ford Georginia 780172	Evilesco 2d of Ada
		Georgina of Dalrene 4th
Eileenmere 500th 699155	Eileenmere 85th 470007	Eileenmere 32d 428072
		Enchantrene 364519
Manor Blackcap Missie 1771515	Edwina 7th G. M. 534304	Maid's Belmere 489378
		Edwina 5th G. M.
Blackcap Tolan Missie 5th 1367583	Eileenmere 1062d 1047546	Eileenmere 500th 699155
		Pridemere T. 47th
	Blackcap Tolan 114th 722392	Eileenmere 85th 470007
		Blackcap Tolan 79th

A senior calf of substantial merit, the dam a most attractive cow by the mighty International Grand Champion and sire of champions, Eileenmere 500th. The last cow appearing in this tabulation was dam of the International Grand Champion Female, Blackcap Tolan 150th.

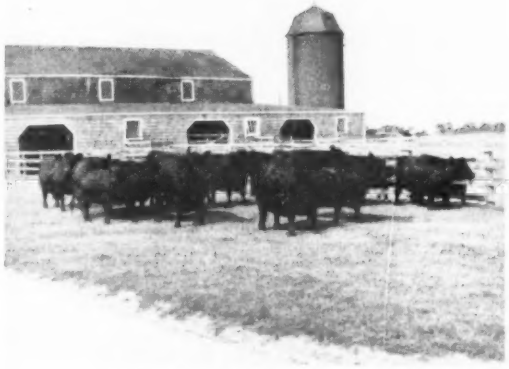

HOCKHOCKSON HEIFERS

A group of Hockhockson bred females typical of the kind produced by the females in this sale. They are the cows with top performance records in this herd. They are in top breeding condition. The herd is officially Accredited for T. B. and Bang's. They sell fully guaranteed. Most of them feature the service of the sire you will be hearing more of, Eileenmere 1616th. Attend this sale and lay in some of these foundation cattle.

Cow and heifer calf — **Chimera**

CHIMERA H F 4th

Calved January 1, 1958. Tattoo C18

Prince Sunbeam 453d 1132714	Prince Sunbeam 29th 629408	Black Prince of Sunbeam
		Erica Marie of Sunbeam
Prince of Hockhockson 1565655	Barbara of Rosemere 1366th 476959	Eileenmere 61st 450556
		Barbara of Rose. 100th
Juana Erica of Hockhockson 1213663	Evaroma's Bandolier H. F. 904454	Bandolier of Don H. 3d
		Evaroma of Cremona
	Joggle Erica 5th of Dalmeny 1078776	Erison of Harviestoun
		Joggle Erica 1078773
Bradolier 48th 1185680	Bradolier 935684	Amana One A. 820320
		Blkcp Gren. G. R. 11th
Chimera of Bradley 1629378	Zara of Sky Ranch 877255	Prince Sunbeam 81st
		Zara 37th of Ada
Chimera Marshall 713003	Evergreen Erica's Marshall B. 559291	Barbarian Marshall
		Evergreen Bondmere
	Chimera of Wheatland 4th 477852	Revolution 41st 415473
		Chimera 399287

A maternal sister to the top selling heifer in Mrs. Heckett's sale. A show heifer by "Champ," with a definite show calibre heifer calf at foot calved May 14, 1960 by Eileenmere 1616th and rebred to same bull.

Lot 29, Cow — **Luxury**

LUXURY H F 3d 3160088

Calved November 13, 1959. Tattoo C1029

Eileenmere 1100th 1136502	Eileenmere 1000th 890969	Eileenmere 500th 699155
		Blackcap Empress 211th
Eileenmere 1616th 2355809	Paulinemere 3d 890941	Eileenmere 500th 699155
		Paulinemere 668762
Lady Banmere 1551957	Banmere 1289221	Eva's Bandolier Lad
		Blackcap Tolan 150th
	Jennifer of Darann 831352	Burgess Pridemere
		Jennie's Countess
Clashfarquhar Emor (139556)	Beau Bremmor of Douneside (134058)	Emor of Derculich
		Bessie Br. 2d of Doune
Luxury 14th of Clashfarquhar 2447019	Euroma of Clashfarquhar (147254)	Ballochy Belbucks
		Euroma of Douneside
Luxury of Balquharn (161961)	Priority of Gaidrew (118519)	Keystone of Dunira
		Pridestine of Gaidrew
	Luxury of Clashfarquhar 2d (126658)	Bishop of Stonefold
		Luxury 29th (98436)

A beautiful heifer of outstanding foundation quality and calibre—typical of the kind that her International Junior Champion sire so consistently produces; the dam one of the foundation Luxury cows in this herd, right from Clashfarquhar in Scotland, the home of this noted, superior tribe. They have produced great breeding bulls as well as females, that have often sold as high as $10,000 and $15,000 apiece. Cfhood vacc. and sells open.

Lot 30, Cow — **Luxury**

LUXURY 14th of CLASHFARQUHAR 2447019

Calved May 12, 1955.

Beau Bremmor of Douneside (134058)	Emor of Derculich (128875)	Prince Pride. of Gaidrew
		Enamorate of Derculich
Clashfarquhar Emor (139556)	Bessie Bremmer 2d of Douneside (133689)	Jerkin of Douneside
		Bessie Bremmer
Euroma of Clashfarquhar (147254)	Ballochy Belbucks (123688)	Elbucks of Tillyrie
		Bellora of Ballochy
	Euroma of Douneside (138642)	Romisider of Dalmeny
		Euphonia of Bleaton
Priority of Gaidrew (118519)	Keystone of Dunira (107128)	Georkin of Dalmeny
		Kobe 3d of Dunira
Luxury of Balquharn (161961)	Pridestine of Gaidrew (114991)	Disponer (83459)
		Pridewell of Kinermony
Luxury of Clashfarquhar 2d (126658)	Bishop of Stonefold (97604)	Erlend of Harviestoun
		Blessing of Mostyn
	Luxury 29th (98436)	Pundit of Moyness
		Luxury 22d (82634)

A lovely cow that has been a great producer. You will note that in addition to coming right from Clashfarquhar the home of this noted family, she carries the blood of the great Douneside and Gaidrew herds. Should have a calf at side sale day by Eileenmere 1616th.

Lot 31, Cow — **Luxury**

LUXURY 12th of CLASHFARQUHAR 2066935

Calved May 19, 1954. Tattoo NJW-A13

Beau Bremmor of Douneside (134058)	Emor of Derculich (128875)	Prince Pride. of Gaidrew
		Enamorate of Derculich
Clashfarquhar Emor (139556)	Bessie Bremmer 2d of Douneside (133689)	Jerkin of Douneside
		Bessie Bremmer
Euroma of Clashfarquhar (147254)	Ballochy Belbucks (123688)	Elbucks of Tillyrie
		Bellora of Ballochy
	Euroma of Douneside (138642)	Romisider of Dalmeny
		Euphonia of Bleaton
Priority of Gaidrew (185119)	Keystone of Dunira (107128)	Georkin of Dalmeny
		Kobe 3d of Dunira
Luxury of Balquharn (161961)	Pridestine of Gaidrew (114991)	Disponer (83459)
		Pridewell of Kinermony
Luxury of Clashfarquhar 2d (126658)	Bishop of Stonefold (97604)	Erlend of Harviestoun
		Blessing of Mostyn
	Luxury 29th (98436)	Pundit of Moyness
		Luxury 22d (82634)

Another outstanding imported cow right from the famous Clashfarquhar herd. These Luxuries do a great job wherever you find them. One daughter of this cow sold for $8,550 and another for $3,000; while a son sold as just a youngster for $1,500. You can count on having a great calf from the mating she is carrying now—bred to the "Champ."

Lot 32, Cow — **Cherry Blossom**

CHERRY BELL of H F 3180242

Calved March 2, 1960. Tattoo C150

Eileenmere 1100th 1136502	Eileenmere 1000th 890969	Eileenmere 500th 699155
		Blackcap Empress 211th
Eileenmere 1616th 2355809	Paulinemere 3d 890941	Eileenmere 500th 699155
		Paulinemere 668762
Lady Banmere 1551957	Banmere 1289221	Eva's Bandolier Lad
		Blackcap Tolan 150th
	Jennifer of Darann 831352	Burgess Pridemere
		Jennie's Countess
Envy of Springbank (127538)	Prancer of Derculich (119032)	Edward P. of Sandykn
		Plum of Derculich
Cherry Bell of Clackmae 1473092	Emptha of Berkeley (121335)	Jigeric of Douneside
		Emma of Cults (111441)
Cherry Blaze of Peebles (137689)	Bingo of Rannagulzion (119038)	Blk Jeva of Harviestoun
		Bond Maid of Lochbank
	Cherry Blush of Peebles (125255)	Guardsman of Jardine
		Cherry Bright of Peebles

A marvelous daughter of "1616th," from an imported Cherry Blossom cow that came right from Will Hogg's famous Clackmae herd in Scotland; the second dam bred in the famous Peebles herd, foundation herd of this family. Brothers of this heifer have sold extremely well—one at $3,400. Cfhood vacc. and sells open.

Lot 33, Cow — Cherry Blossom

CHERRY BELL of CLACKMAE 1473092

Calved February 22, 1951. Tattoo HWJ-X16

Prancer of Derculich (119032)	Edward P. of Sandyknowe (94422)	Jervis of Sandyknowe
		Edwina 5th of Kilmar
	Plum of Derculich (102927)	Eluxor of Nisbethill
		Peach of Comrie
Envy of Springbank (127538)	Jigeric of Douneside (95602)	Jula Eric (88257)
		Jovisa Erica (100143)
Emptha of Berkeley (121335)	Emma of Cults (111441)	Pitskelly of Guthrie
		Emma of Bleaton
Bingo of Rannagulzion (119038)	Black Jeva of Harvieston (110712)	Euripides of Balfron
		Blk Jennet of Harvies
	Bond Maid of Lochbank (115772)	Dumas of Hatton
Cherry Blaze of Peebles (137689)		Braw Maid of Lochbank
Cherry Blush of Peebles (125255)	Guardsman of Jardine -101728-	Evilorus of Sandyknowe
		Geneva of Auchterarder
	Cherry Bright of Peebles (105194)	Etorial of Harvieston
		Cherry Blos. of Peebles

A valuable member of this breeding herd, bred by Will Hogg of Clackmae Farm in Scotland; the dam comes directly from the noted Peebles herd that developed this family. This has been a consistent producer of tops—two of her sons have sold at good prices, one at $3,400 and one at $1,500. A top daughter sells as a separate lot. Sells bred April 22 to Eileenmere 1616th.

Lot 34, Cow — Beauty of Hayston

HAYSTON BEAUTY 2d H F 2947097

Calved May 22, 1959. Tattoo C469

Eileenmere 1100th 1136502	Eileenmere 1000th 890969	Eileenmere 500th 699155
		Blackcap Empress 211th
	Paulinemere 3d 890941	Eileenmere 500th 699155
Eileenmere 1616th 2355809		Paulinemere 668762
Lady Banmere 1551957	Banmere 1289221	Eva's Bandolier Lad
		Blackcap Tolan 150th
	Jennifer of Darann 831352	Burgess Pridemere
		Jennie's Countess
Basuto of Doonholm (128988)	Pathfinder of Gallowhill (120507)	Jago Eric (116774)
		Princess Flora of Gallow.
	Brucea of Doonholm (123025)	Elegant of Stonefold
Hayston Beauty RLS 2d 1684719		Bryntirion of Doonholm
Bangle 40th of Hayston (153661) 1684703	Hayston Elermo (132614)	Guardian of Auldich
		Evensong 5th of Hayston
	Bangle 10th of Hayston (139644)	Evase of Kelly (115774)
		Beauty 209th of Hayston

A stylish, smart headed heifer of show character and quality. The second dam, Bangle 40th of Hayston, was imported at a very long figure by Ralph Smith when he brought over that outstanding importation some years ago. You will find the blood of the famous Jago Eric through the dam, as well. This Beauty tribe have topped sale after sale. Cfhood vacc. and sells open.

Lot 35, Cow — Beauty of Hayston

HAYSTON BEAUTY RLS 2d 1684719

Calved June 5, 1952. Tattoo EBG-85

Pathfinder of Gallowhill (120507)	Jago Eric (116774)	Jullan Eric (102891)
		Jana Erica (103062)
	Princess Flora of Gallowhill (107790)	Master Bing. of Doon
Basuto of Doonholm (128988)		Pride of Flosca (84939)
Brucea of Doonholm (123025)	Elegant of Stonefold (94485)	Eriend of Harvieston
		Elapae of Bleaton
	Bryntirion of Doonholm (103049)	Mohawk of Doonholm
		Bryony of Doonholm
Hayston Elermo (132614)	Guardian of Auldich (124892)	Blk Baron 2d of Ballin
		Gladsome of Auldich
Bangle 40th of Hayston (153661) 1684703	Evensong 5th of Hayston (134626)	Prince Mentor of Sandy.
		Evensong of Ballindall
Bangle 10th of Hayston (139644)	Evase of Kelly (115774)	Romist of Douneside
		Eva of Kelly (114545)
	Beauty 209th of Hayston (124642)	Hayston Erato (100809)
		Beauty 196th of Hayston

A top selling female in one of the Ralph Smith sales some years ago. You will note the sire is a grandson of the noted Jago Eric, and the dam right from Hayston, the home of this famous family. Cfhood vacc. and sells with June 10th bull calf at foot by Eileenmere 1616th.

Lot 36, Cow — Witch of Endor

WISEMONEY of SKILLYMARNO 1404647

Calved January 18, 1950.

Jago Eric (116774)	Jullan Eric (102891)	Euripides of Balfron
		Julie Erica (100145)
	Jana Erica (103062)	Equipment of The Laws
Eulijago of Kilham (131045)		Janie Erica (74422)
Eulima 36th of Kilham (135478)	Evasion of Stonefold (109340)	Erlend of Harvieston
		Evangelina of Skillymar
	Eulima 10th of Kilham (108713)	Beltane of Bleaton
		Eulima 81st (78959)
Birk of Gallowhill (122898)	Jago Eric (116774)	Jullan Eric (102891)
		Jana Erica (103062)
	Birthwort of Gallowhill (127703)	Eulimon of Kilham
Wishful Maid of Skillymarno (143689)		Biretta of Gallowhill
Wistful Maid of Balnastraid (131285)	Even Prince of Skillymarno (106428)	Prince Pride of Doune
		Evagairn (91330)
	Wanona (106450)	Edison of Clury (70139)
		Wantage (75773)

A very dependable producing imported cow, granddaughter of the noted Jago Eric and note you find this famous bull's blood on the dam's side as well. Sells with March 14th heifer calf at foot by Eileenmere 1616th.

Lot 37, Cow — Tolan Blackcap Missie

MANOR BLACKCAP MISSIE 1771515

Calved March 22, 1953. Tattoo M263

Eileenmere 85th 470007	Eileenmere 32d 428072	Eileenmere 15th 398457
		Blackbird Girl 7th
	Enchantrene 364519	Shady Brook Elwood
Eileenmere 500th 699155		Elmland Erica A. 7th
Edwina 7th G. M. 534304	Maid's Belmore 489378	Belmore Star 429350
		Blackbird Maid 37th
	Edwina 5th G. M. 504963	Belasco 6th 408627
		Edwina M. 3d 487469
Eileenmere 1062d 1047546	Eileenmere 500th 699155	Eileenmere 85th 470007
		Edwina 7th G. M.
	Pridemere T. 47th 722438	Bertram's Eileenmere
Blackcap Tolan Missie 5th 1367583		Proud Lady T.
Blackcap Tolan 114th 722392	Eileenmere 85th 470007	Eileenmere 32d 428072
		Enchantrene 364519
	Blackcap Tolan 79th 564868	Bandolier of Anoka 7th
		Blackcap Tolan 30th

One of the noted Tolan Blackcap Missies by International Champion and sire of champions, Eileenmere 500th. Note the concentration of Eileenmere breeding through the dam's side as well; the third dam, Blackcap Tolan 79th, was dam of the International Grand Champion Female, Blackcap Tolan 150th. Not vacc. Sells heavy in calf since June 19 to Bandoliermere 43d.

Lot 38, Cow — Tolan Blackcap Missie

BLACKCAP MISSIE H F 2d 2740286

Calved February 10, 1958. Tattoo C208

Eva's Bandolier Lad 845653	Barbarian Grenadier G. R. 661306	Black Bardolier 480883
		Barb. 15th of Hill Crest
	Eva Bandolier 473968	Bandolier of Anoka
Bandoliermere 43d 1136519		Euretta of Quality
Erina F. of Highlow 3d 555144	Highlow's Proud Eileenmere 494420	Eileenmere 32d 428072
		Pride of Rosemere 157th
	Erina F. of Highlow 422799	Blueblood Marshall
		Erina M. 7th 244180
Eileenmere 500th 699155	Eileenmere 85th 470007	Eileenmere 32d 428072
		Enchantrene 364519
	Edwina 7th G. M. 534304	Maid's Belmore 489378
Manor Blackcap Missie 1771515		Edwina 5th G. M.
Blackcap Tolan Missie 5th 1367583	Eileenmere 1062d 1047546	Eileenmere 500th 699155
		Pridemere T. 47th
	Blackcap Tolan 114th 722392	Eileenmere 85th 470007
		Blackcap Tolan 79th

Here's the combination of blood that has done so well for the Tolans, Eva's Bandolier Lad and Eileenmere 500th. This Blackcap Missie family have been outstanding at Tolans all down through the years and have produced many of their major winners and top selling cattle. Cfhood vacc. and sells with an outstanding heifer calf born July 15 by Eileenmere 1616th and should be rebred by sale day.

Lot 39, Cow — **Maid of Bummers**

HOMEPLACE BUMBURGESS 2d 1059497

Calved July 19, 1947. Tattoo P&J7-738

Eileenmere 85th 470007	Eileenmere 32d 428072	Eileenmere 15th 398457
		Blackbird Girl 7th
	Enchantrene 364519	Shady Brook Elwood
		Elmland Erica A. 7th
Eileenmere 487th 668743	Eileenmere 32d 428072	Eileenmere 15th 398457
		Blackbird Girl 7th
Pauline T. 6th 523013	Pauline T. 4th 363531	Eileenmere 4th 251504
		Pauline T. 3d 250145
Burgess 101st 717883	Burgess 75th 607701	Revelation 11th 437352
		Miss Burgess 41st
Miss Burgess of Glyn Mawr 70th 874651	Miss Burgess 39th 442460	Enlot 391765
		Miss Burgess 10th
Miss Burgess 173d 647414	Revelation 11th 437352	Revolution 7th 387969
		Blackcap Empress 3d
	Miss Burgess 39th 442460	Enlot 391765
		Miss Burgess 10th

One of the most noted cows of this breed; this is the dam of Millarden's famous Eileenmere of Woodbarr, bred almost identically to the dam of the famous Homeplace Eileenmere 492d. This has been a consistent producer of top of tops. She has an excellent heifer selling as a separate lot. Sells with May 25th bull calf at foot by Eileenmere 1616th. Cfhood vacc.

Lot 40, Cow — **Maid of Bummers**

BUMBURGESS H F 2d 2981964

Calved July 5, 1959. Tattoo C629

Eileenmere 1100th 1136502	Eileenmere 1000th 890969	Eileenmere 500th 699155
		Blackcap Empress 211th
Eileenmere 1616th 2355800	Paulinemere 3d 890941	Eileenmere 500th 699155
		Paulinemere 668762
Lady Banmere 1551957	Banmere 1289221	Eva's Bandolier Lad
		Blackcap Tolan 150th
	Jennifer of Darann 831352	Burgess Pridemere
		Jennie's Countess
Eileenmere 487th 668743	Eileenmere 85th 470007	Eileenmere 32d 428072
		Enchantrene 364519
Homeplace Bumburgess 2d 1059497	Pauline T. 6th 523013	Eileenmere 32d 428072
		Pauline T. 4th 363531
Miss Burgess of Glyn Mawr 70th 874651	Burgess 101st 717883	Burgess 75th 607701
		Miss Burgess 39th
	Miss Burgess 173d 647414	Revelation 11th 437352
		Miss Burgess 39th

A most valuable young foundation female, a wonderful combination of blood. The dam is dam of the famous Eileenmere of Woodbarr. Cfhood vacc. and **sells open.**

Lot 41, Cow — **Hartley Edella**

B. B. EDELLA 2d L. S. F.

Calved April 22, 1947. Tattoo SN7-61

Bandolier of Anoka 10th 585879	Blackbird Bandolier of Page 414212	Glencarnock Revolu. 6th
		Blackbird Harrison 6th
Blackbird Bandolier of Anoka 19th 744734	Barbara of Rosemere 47th 382828	Idolmere 4th 251508
		Metz Miss Barbara
Blackbird of Anoka 8th 744733	Blackbird Bandolier of Page 414212	Glencarnock Revolu. 6th
		Blackbird Harrison 6th
	Blackbird Progress 43d 392407	Earl Marshall 183780
		Blackbird McHenry 124th
Provost of Bordulac 606372	Blackbird Bandolier of Page 2d 481190	Blkbd Bandolier of Page
		Blackbird 7th of Page
Edella 6th of Bordulac 755485	Miss Wix 3d of Bordulac 494873	Revolution of Page 43d
		Miss Wix 7th of Ada
Edella 3d of Bordulac 526422	Revolution of Page 43d 460681	Revolution of Page 11th
		Paprika Pride 354282
	Edella 37th of Page 452597	Evaxus of Ballindalloch
		Edella 11th 228640

A grand old foundation cow in this herd. She was Reserve Champion at an Eastern Regional Show and Sale some years ago. Her sire, Blackbird Bandolier of Anoka 19th, was a Canadian Champion. This cow has always produced in a top fashion. One daughter sold at $4,000 to Panther Ledge and is now down in the Sugar Loaf herd; another daughter sold at $4,000 to Haystack Ranch in Colorado. Sells bred to Eileenmere 1616th.

Lot 42, Cow — **Hartley Edella**

EDELLA of HOCKHOCKSON 1213664

Calved August 5, 1949. Tattoo RAC-189

Bandolier of Don Head 3d 595309	Bandolier of Anoka 8th 527553	Blkbd Bandolier of Page
		Barb. McHenry of Anoka
Evaroma's Bandolier H. F. 904454	Black Beauty of Don Head 594747	Bandolier of Anoka 6th
		Beatrice of Don Head
Evaroma of Cremona 584137	Revolution of Cremona 474640	Revolution of Page 36th
		Fannie Bess of Ada
	Evaroma Mona 511027	Evaxus 30th of Page
		Evaroma of Glencarnock
Blkbd Bando. of An. 19th 744734	Bandolier of Anoka 10th 585879	Blkbd Bandolier of Page
		Barb. of Rosemere 47th
B. B. Edella 2d L. S. F. 1050105	Blackbird of Anoka 8th 744733	Blkbd Bandolier of Page
		Blackbird Progress 43d
Edella 6th of Bordulac 755485	Provost of Bordulac 606372	Blkbd Bando. of Page 2d
		Miss Wix 3d of Bordulac
	Edella 3d of Bordulac 526422	Revolution of Page 43d
		Edella 37th of Page

A wonderful producing cow in this herd. Bandolier of Don Head 3d was a top selling bull in the Don Head dispersion and Blackbird Bandolier of Anoka 19th was a Canadian Champion. A daughter of this cow sold for $3,600 to Gallagher's Farm in Virginia and is now a highly prized member of the Sugar Loaf herd. One year a daughter and a son were both champions in the same show at the Eastern States. Sells bred since April 24 to Eileenmere 1616th.

Lot 43, Cow — **Hartley Edella**

EDELLA of H F 9th 3160084

Calved November 3, 1959. Tattoo C969

Eileenmere 1100th 1136502	Eileenmere 1000th 890969	Eileenmere 500th 699155
		Blackcap Empress 211th
Eileenmere 1616th 2355800	Paulinemere 3d 890941	Eileenmere 500th 699155
		Paulinemere 668762
Lady Banmere 1551957	Banmere 1289221	Eva's Bandolier Lad
		Blackcap Tolan 150th
	Jennifer of Darann 831352	Burgess Pridemere
		Jennie's Countess
Evaroma's Bandolier H. F. 904454	Bandolier of Don Head 3d 595309	Bandolier of Anoka 8th
		Blk Beauty of Don Head
Edella of Hockhockson 1213664	Evaroma of Cremona 584137	Revolution of Cremona
		Evaroma Mona 511027
B. B. Edella 2d L. S. F. 1050105	Blackbird Bandolier of Anoka 19th 744734	Bandolier of Anoka 10th
		Blackbird of Anoka 8th
	Edella 6th of Bordulac 755485	Provost of Bordulac
		Edella 3d of Bordulac

A sister of several of the great show cattle and top selling cattle produced here at Hockhockson Farm. Really a very valuable foundation female. Cfhood vacc. and **sells open.**

Lot 44, Cow — **Hartley Edella**

EDELLA of H F 8th 2947078

Calved November 20, 1958. Tattoo C1038

Prince Sunbeam 453d 1132714	Prince Sunbeam 29th 629408	Black Prince of Sunbeam
		Erica Marie of Sunbeam
Prince of Hockhockson 1575655	Barbara of Rosemere 136th 476959	Eileenmere 61st 450556
		Barbara of Rose. 100th
Juana Erica of Hockhockson 1213663	Evaroma's Bandolier H. F. 904454	Bandolier of Don H. 3d
		Evaroma of Cremona
	Joggle Erica 5th of Dalmeny 1078776	Erison of Harviestoun
		Joggle Erica 1078773
Evaroma's Bandolier H. F. 904454	Bandolier of Don Head 3d 595309	Bandolier of Anoka 8th
		Blk Beauty of Don Head
Edella of Hockhockson 1213664	Evaroma of Cremona 584137	Revolution of Cremona
		Evaroma Mona 511027
B. B. Edella 2d L. S. F. 1050105	Blackbird Bandolier of Anoka 19th 744734	Bandolier of Anoka 10th
		Blackbird of Anoka 8th
	Edella 6th of Bordulac 755485	Provost of Bordulac
		Edella 3d of Bordulac

A former show heifer and sister of both show bulls and show heifers. Ask Si Grinde—he regards this Hartley Edella tribe most highly in this herd. Cfhood vacc. and will sell bred.

Lot 45, Cow — Juana Erica

JOGGLE ERICA 5th of DALMENY 1078776 (142066)

Calved January 24, 1946. Tattoo KDB-S27

Janric of Dalmeny (117559)	Jarl Eric of Derculich (102665)	Edward P. of Sandy
		Janice Erica (100140)
	Janessa of Dalmeny (126999)	Jerkin of Bleaton
		Janessa of Kinermony
Erison of Harviestoun (121579)	Jullen Eric (102891)	Euripides of Balfron
		Julie Erica (100145)
Erissa of Harviestoun (128766)	Erska of Harviestoun (115964)	Euripides of Balfron
		Erva of Harviestoun
Jobert Eric (74355)	Jipsey Eric (62088)	Enthraller of Lethen
		Jessamine Erica
	Joyous Erica (76636)	Euripus of Ballindalloch
		Juanana Erica (54635)
Joan Erica (76635)	Euripus of Ballindalloch (43615)	Evilesco of Ballindalloch
		Eurica of Ballindalloch
	Juanita Erica (42362)	Prince of the Wassail
		Juana Erica (36285)

One of the grand old foundation cows in this herd, imported direct from the noted Dalmeny herd in Scotland. You will note her sire was bred by Kerr of Harviestoun—that herd was recently dispersed at a fantastic average. This cow has always been a top producer—one of her daughters is the dam of the "Champ." Although along in years, she is still as sound as she can be. A son sells as a separate lot. Sells with May 22d bull calf at foot by Eileenmere 1616th.

Lot 46, Cow — Juana Erica

JUANA ERICA H. F. 1329013

Calved June 17, 1950. Tattoo RAC-200

Blackbird Bardolier G. R. 3d 741801	Queen's Grenadier G. R. 625624	Black Bardolier 480883
		Queen of Grand River 2d
	Black Bardella 2d 499760	Bandolier of Anoka
		Black Bardella 460791
Bardolier of White Gates 2d 999852	Bandolier of Anoka 462299	Blkbd Bandolier of Page
		Barb. McH. of Anoka
Eloquent Lady W. F. 730624	Eloquent Lady 480872	Bandolier of Anoka
		Eloquent Lassie 395657
Erison of Harviestoun (121579) 970194	Janric of Dalmeny (117559) 959774	Jarl Eric of Derculich
		Janessa of Dalmeny
	Erissa of Harviestoun (128766) 970180	Jullen Eric (102891)
		Erska of Harviestoun
Joggle Erica 5th of Dal. (142066) 1078776	Jobert Eric (74355) 772190	Jipsey Eric (62088)
		Joyous Erica (76636)
Joggle Erica (112518) 1078773	Joan Erica (76635) 959752	Euripus of Ballindalloch
		Juanita Erica (42362)

A granddaughter of the $25,000 Blackbird Bandolier G. R. 3d, from the famous imported Juana cow that has done so much for this herd. Cfhood vacc. and sells with a bull calf born July 12 by Eileenmere 1616th and rebred to him.

Lot 47, Cow — Juana Erica

JUANA ERICA of HOCKHOCKSON 1213663

Calved July 31, 1949.

Bandolier of Don Head 3d 595309	Bandolier of Anoka 8th 527553	Blkbd Bandolier of Page
		Barb. McHenry of Anoka
	Black Beauty of Don Head 594747	Bandolier of Anoka 6th
Evaroma's Bandolier H. F. 904454		Beatrice of Don Head
Evaroma of Cremona 584137	Revolution of Cremona 474640	Revolution of Page 36th
		Fannie Bess of Ada
	Evaroma Mona 511027	Evaxus 30th of Page
		Evaroma of Glencarnock
Erison of Harviestoun (121579) 970194	Janric of Dalmeny (117559) 959774	Jarl Eric of Derculich
		Janessa of Dalmeny
	Erissa of Harviestoun (128766) 970180	Jullen Eric (102891)
		Erska of Harviestoun
Joggle Erica 5th of Dal. (142066) 1078776	Jobert Eric (74355) 772190	Jipsey Eric (62088)
		Joyous Erica (76636)
Joggle Erica (112518) 1078773	Joan Erica (76635) 959752	Euripus of Ballindalloch
		Juanita Erica (42362)

Another most valued member of this breeding herd, carrying the blood of the original Bandoliers and out of the famous imported Juana cow. This cow is the dam of "Champ," many times champion and sire of great show cattle for Hockhockson. A daughter that was undefeated in the East and was Canadian Royal Grand Champion, sold for $11,100. Cfhood vacc. and sells with a beautiful heifer calf at foot born May 14 by Eileenmere 1616th that is definitely a show prospect and is rebred to Eileenmere 1616th.

Lot 48, Cow — Juana Erica

JUANA ERICA 5th H F 2502554

Calved May 21, 1957. Tattoo C517

Prince Sunbeam 29th 629408	Black Prince of Sunbeam 504521	Black Peer of St. Albans
		Pride 17th of Sunbeam
	Erica Marie of Sunbeam 543531	Revolution 81st 419222
Prince Sunbeam 453d 1132714		Erica Marie 9th 434227
Barbara of Rosemere 136th 476959	Eileenmere 61st 450556	Eileenmere 32d 428072
		Ectessa 370351
	Barbara of Rosemere 100th 449669	Prizemere 32d 369132
		Barbara of Rose. 33d
Evaroma's Bandolier H. F. 904454	Bandolier of Don Head 3d 595309	Bandolier of Anoka 8th
		Blk Beauty of Don Head
Juana Erica of Hockhockson 1213663	Evaroma of Cremona 584137	Revolution of Cremona
		Evaroma Mona 511027
Joggle Erica 5th of Dalmeny (142066) 1078776	Erison of Harviestoun (121579) 970194	Janric of Dalmeny
		Erissa of Harviestoun
	Joggle Erica (112518) 1078773	Jobert Eric 772190
		Joan Erica 959752

A former show cow in her own right, she is a full sister to the many times champion, Prince of Hockhockson. Dam of Lot 15. Cfhood vacc. and sells mated since March 11 to Eileenmere 1616th.

Lot 49, Cow — Juana Erica

JUANA ERICA H F 8th 2981965

Calved July 2, 1959. Tattoo C589

Eileenmere 1100th 1136502	Eileenmere 1000th 890969	Eileenmere 500th 699155
		Blackcap Empress 211th
	Paulinemere 3d 890941	Eileenmere 500th 699155
Eileenmere 1616th 2355800		Paulinemere 668762
Lady Banmere 1551957	Banmere 1289221	Eva's Bandolier Lad
		Blackcap Tolan 150th
	Jennifer of Darann 831352	Burgess Pridemere
		Jennie's Countess
Evaroma's Bandolier H. F. 904454	Bandolier of Don Head 3d 595309	Bandolier of Anoka 8th
		Blk Beauty of Don Head
Juana Erica of Hockhockson 1213663	Evaroma of Cremona 584137	Revolution of Cremona
		Evaroma Mona 511027
Joggle Erica 5th of Dalmeny (142066) 1078776	Erison of Harviestoun (121579) 970194	Janric of Dalmeny
		Erissa of Harviestoun
	Joggle Erica (112518) 1078773	Jobert Eric 772190
		Joan Erica 959752

A most outstanding show heifer of unusual foundation capability. She won her class at Atlantic Rural. The dam is mother of the mighty "Champ." Cfhood vacc. and sells open.

Lot 50, Cow — Juana Erica

JOGGLE ERICA H F 2740298

Calved May 1, 1958. Tattoo C348

Prince Sunbeam 453d 1132714	Prince Sunbeam 29th 629408	Black Prince of Sunbeam
		Erica Marie of Sunbeam
	Barbara of Rosemere 136th 476959	Eileenmere 61st 450556
Prince of Hockhockson 1505655		Barbara of Rose. 100th
Juana Erica of Hockhockson 1213663	Evaroma's Bandolier H. F. 904454	Bandolier of Don H. 3d
		Evaroma of Cremona
	Joggle Erica 5th of Dalmeny 1078776	Erison of Harviestoun
		Joggle Erica 1078773
Erison of Harviestoun (121579) 970194	Janric of Dalmeny (117559) 959774	Jarl Eric of Derculich
		Janessa of Dalmeny
	Erissa of Harviestoun (128766) 970180	Jullen Eric (102891)
		Erska of Harviestoun
Joggle Erica 5th of Dal. (142066) 1078776	Jobert Eric (74355) 772190	Jipsey Eric (62088)
		Joyous Erica (76636)
Joggle Erica (112518) 1078773	Joan Erica (76635) 959752	Euripus of Ballindolloch
		Juanita Erica (42362)

A heifer that carries a great concentration of the blood of the Dalmany herd, being out of a daughter of the imported Dalmeny cow and is of outstanding quality. You will like her type. Cfhood vacc. and sells bred, breeding date and service sire announced sale day.

Lot 51, Cow — Juana Erica

JUANA ERICA H F 7th 2740293

Calved July 13, 1958. Tattoo C798

Prince Sunbeam 29th 629408	Black Prince of Sunbeam 504521	Black Peer of St. Albans
		Pride 17th of Sunbeam
	Erica Marie of Sunbeam 543531	Revolution 81st 419223
		Erica Marie 9th 434227
Prince Sunbeam 921st 1562769	Barbarian of Rosemere 103d 495064	Eileenmere 61st 450556
		Barb. of Rosemere 64th
Eraline of Sunbeam 586051	Eraline E. of Sunbeam 486149	Elban of Sunbeam
		Eraline E. 4th 452679
Bardolier of White Gates 2d 999852	Blackbird Bardolier G. R. 3d 741801	Queen's Grenadier G. R.
		Black Bardella 2d
Juana Erica H. F. 1329013	Eloquent Lady W. F. 730624	Bandolier of Anoka
		Eloquent Lady 480872
Joggle Erica 5th of Dalmeny (142066) 1078776	Erison of Harviestoun (121579) 970194	Janric of Dalmeny
		Erissa of Harviestoun
	Joggle Erica (112518) 1078773	Jobert Eric 772190
		Joan Erica 959752

Be sure you get one or more of these Juanas in this sale. They are most dependable producing cattle. Cfhood vacc. and sells bred.

Lot 52, Cow — Juana Erica

JOGELLA ERICA of WESTDRUMS 2066933

Calved April 18, 1953. Tattoo BOT-Z19

Jasnic Eric (124015)	Euripides of Balfron (91164)	Enfield of Bleaton
		Ellen of Balfron
Evant of Harviestoun (131423)	Jayna Erica (131163)	Jullan Eric (102891)
		Jay Erica (112516)
Evilda of Harviestoun (135872)	Janric of Dalmeny (117559)	Jarl Eric of Derculich
		Janessa of Dalmeny
	Evaline of Harviestoun (126086)	Euripides of Balfron
		Evince of Harviestoun
Beratsom of Dalmeny (104101)	Ansom of Dalmeny (93443)	Jerkin of Bleaton
		Ansona of Bleaton
Joggle Erica 3d of Dalmeny (131924)	Berette Maid of Ballindalloch (102715)	Elmore of Ballindalloch
		Bemusing Maid of Ballin.
Joggle Erica (112518) 1078773	Jobert Eric (74355) 772190	Jipsey Eric 591267
		Joyous Erica 772147
	Joan Erica (76635) 959752	Euripides of Ballindal.
		Juanita Erica 268170

Bred very similarly to the mother of "Champ," who has done this herd so much good. You will note that she was bred in the famous Westdrums herd in Scotland that is managed by Gerry Rankin. She carries the blood of the great Harviestoun and Dalmeny herds. Dam of Lots 53 and 54. Sells with a bull calf at foot born March 18 by Eileenmere 1616th and rebred to "Champ" on June 12.

Lot 53, Cow — Juana Erica

JUANA ERICA H F 5th 2502548

Calved January 7, 1957. Tattoo C107

Prince Sunbeam 29th 629408	Black Prince of Sunbeam 504521	Black Peer of St. Albans
		Pride 17th of Sunbeam
	Erica Marie of Sunbeam 543531	Revolution 81st 419223
		Erica Marie 9th 434227
Prince Sunbeam 453d 1132714	Eileenmere 61st 450556	Eileenmere 33d 428072
		Ectessa 370351
Barbara of Rosemere 136th 476959	Barbara of Rosemere 100th 449669	Prizemere 32d 369132
		Barbara of Rose. 33d
Evant of Harviestoun (131423)	Jasnic Eric (124015)	Euripides of Balfron
		Jayna Erica (131163)
Jogella Erica of Westdrums 2066933	Evilda of Harviestoun (135872)	Janric of Dalmeny
		Evaline of Harviestoun
Joggle Erica 3d of Dalmeny (131924)	Beratsom of Dalmeny (104101)	Ansom of Dalmeny
		Berette Maid of Ballin.
	Joggle Erica (112518) 1078773	Jobert Eric 772190
		Joan Erica 959752

1958 Grand Champion, New Jersey, Eastern States Futurity and Eastern States Exposition. Supreme Champion, Royal Winter Fair. Dam of Repeater Eileenmere. Cfhood vacc. and sells with May 6 bull calf at foot by Eileenmere 1616th and rebred to him on July 16.

Lot 54, Cow — Juana Erica

JUANA ERICA H F 7th 2947105

Calved January 6, 1959. Tattoo C139

Prince of Hockhockson 1565655	Prince Sunbeam 453d 1132714	Prince Sunbeam 29th
		Barb. of Rosemere 136th
Black Chief 12th H F 2306647	Juana Erica of Hockhockson 1213663	Evaroma's Bando. H. F.
		Joggle Erica 5th of Dal.
Cherry Bell of Clackmae 1473092	Envy of Springbank (127538)	Prancer of Derculich
		Emptha of Berkeley
	Cherry Blaze of Peebles 1189755	Bingo of Rannagulzion
		Cherry Blush of Peebles
Evant of Harviestoun (131423)	Jasnic Eric (124015)	Euripides of Balfron
		Jayna Erica (131163)
Jogella Erica of Westdrums 2066933	Evilda of Harviestoun (135872)	Janric of Dalmeny
		Evaline of Harviestoun
Joggle Erica 3d of Dalmeny (131924)	Beratsom of Dalmeny (104101)	Ansom of Dalmeny
		Berette Maid of Ballin.
	Joggle Erica (112518) 1078773	Jobert Eric 772190
		Joan Erica 959752

A beautiful junior yearling that is in the show barn. You will note that she is of three-quarter imported breeding. Cfhood vacc. and sells bred, breeding date and service sire announced sale day.

Lot 55, Cow — Kindew

MAHRAPO KINDEW 2236841

Calved October 15, 1955. Tattoo 665

Bardolier of Anoka 1030520	Blackbird Bardolier G. R. 741801	Queen's Grenadier G. R.
		Black Bardella 2d
Mahrapo Quality Bardolier 2d 1665144	Blackcap Grenada G. R. 20th 741805	Black Bardolier 480883
		Blackcap Grenada G. R.
Hother's Blackcap Quality 2d 785928	Evader's Quality Bardolier 612551	Evesback Evader 534359
		Key of Faith 545131
	Blackcap Quality 406th 600059	El Katif of Doonholm
		Blackcap Quality 405th
Emulator 21st W. R. 1116201	Envious Emulous 692731	Envious Elbanor 556708
		Evergreen Emla 2d
Kindew C 2d 1586276	Blackcap E. 76th W. R. 900137	Blakeford Major's Pre.
		Blk Em. of Wye River
Schoonhoven Kindew 8th 754278	Esquire 7th of Lonjac 577004	Esquire of Bordulac
		Bollerian Lonjac G.
	Schoonhoven Kindew 491595	Priderie of Briarcliff
		Briarcliff Kindew 5th

Another top producing young cow. Lot 9, a good young bull is out of this cow. Her sire Mahrapo Quality Bardolier 2d, has done a great job for Steve Birch and is one of the best headed bulls of the breed. Cfhood vacc. and sells mated since April 6 to Eileenmere 1616th.

Lot 56, Cow — Eurotia

EUROTIA of ASH GROVE 2079336

Calved May 4, 1954. Tattoo M132

Imp. Prince of Rowley 934682	President of Gaidrew 934680	Keystone of Dunira
		Pure Pride of Gaidrew
Prince of Red Gate 45th 1552251	Pretty Pride of Gaidrew 934673	Keystone of Dunira
		Primrose of Gaidrew
Miss Burgess 2d of Bravs Island 1078281	Benefactor of Glencarnock 846738	Benefactor of The Burn
		Blkcp of Northlane 9th
	Heckmere's Miss Burgess 738648	Senator's Dell's Evolution
		Cannon's Miss Bur. 2d
Imp. Prince of Rowley 934682	President of Gaidrew 934680	Keystone of Dunira
		Pure Pride of Gaidrew
Eurotia of Red Gate 8th 1575677	Pretty Pride of Gaidrew 934673	Keystone of Dunira
		Primrose of Gaidrew
Eurotia of Red Gate 3d 809604	Eventuator of Red Gate 633089	Rock Revolution 445139
		Perdita Patience 528401
	Lonjac Eurotia 5th 625351	Esquire of Bordulac
		Briarcliff Eurotia 5th

You will note this cow is a double-bred granddaughter of the great Imp. Prince of Rowley, and comes through the Red Gate herd bull producing strain of Eurotias. Dam of Lot 120. Cfhood vacc. and sells bred since January 1 to "Champ"—should have a calf at side sale day.

Lot 57, Cow — Evermere T.

GALLAGHERS EVERMERE 2d 1933910

Calved June 8, 1954. Tattoo 1484

Black Peer 28th of An. Val. 1000530	Prince Sunbeam 105th 784382	Prince Sunbeam 29th
		Queen Peeress S. B.
	Escora Eston 595883	Eston of Quality 483388
		Erica Escora 458136
Black Knight 135th of A. V. 1472098	Prince Eric of Sunbeam 744659	Prince Sunbeam 29th
		Erra Erica 6th of Sun.
Miss Burgess B. of R. L. S. 943327	R. L. S. Burgess B. 717757	Envious Bikep B. 10th
		Miss Burgess B. 15th
Prince Sunbeam 105th 784382	Prince Sunbeam 29th 629408	Black Prince of Sunbeam
		Erica Marie of Sunbeam
Angus Valley Evermere 2d 1155754	Queen Peeress S. B. 525281	Black Peer of St. Albans
		Queen of Sunbeam
Evermere T. 614385	Eileenmere 85th 470007	Eileenmere 32d 428072
		Enchantrene 364519
	Sangamon Evergreen 3d 508686	Emulous of Sangamon
		St. Albans Evergreen

A $10,000 cow and she looks the part! Note that her grandam is Evermere T., the International Grand Champion cow that founded this famous family. The top show and sale record of the Evermere T.'s is too long to recount here, but everyone is familiar with it. Bred April 4th to Eileenmere 1616th. Cfhood vacc.

Lot 58, Cow — Evermere T.

EVERMERE H F 2d 2947068

Calved February 5, 1959. Tattoo C199

Eva's Bandolier Lad 845653	Barbarian Grenadier G. R. 661306	Black Bardolier 480883
		Barb. 15th of Hill Crest
	Eva Bandolier 473968	Bandolier of Anoka
		Euretta of Quality
Bandoliermere 43d 1136519	Highlow's Proud Eileenmere 494420	Eileenmere 32d 428072
		Pride of Rosemere 157th
Erina F. of Highlow 3d 555144	Erina F. of Highlow 422799	Blueblood Marshall
		Erina M. 7th 244180
Black Knight 135th of A. V. 1472098	Black Peer 28th of Angus Valley 1000530	Prince Sunbeam 105th
		Escora Eston 595883
Gallaghers Evermere 2d 1933910	Miss Burgess B. of R. L. S. 943327	Prince Eric of Sunbeam
		R. L. S. Burgess B.
Angus Valley Evermere 2d 1155754	Prince Sunbeam 105th 784382	Prince Sunbeam 29th
		Queen Peeress S. B.
	Evermere T. 614385	Eileenmere 85th 470007
		Sangamon Evergreen 3d

A very breedy headed granddaughter of Eva's Bandolier Lad, from the great Evermere T. family. Cfhood vacc. and sells bred August 5th to Eileenmere 1616th.

Lot 59, Cow — Evermere T.

EVERMERE H F 3d 3180255

Calved January 3, 1960. Tattoo C20

Eileenmere 1100th 1136502	Eileenmere 1000th 890969	Eileenmere 500th 699155
		Blackcap Empress 211th
	Paulinemere 3d 890941	Eileenmere 500th 699155
		Paulinemere 668762
Eileenmere 1616th 2355800	Banmere 1289221	Eva's Bandolier Lad
		Blackcap Tolan 150th
Lady Banmere 1551957	Jennifer of Darann 831352	Burgess Pridemere
		Jennie's Countess
Black Knight 135th of A. V. 1472098	Black Peer 28th of Angus Valley 1000530	Prince Sunbeam 105th
		Escora Eston 595883
Gallaghers Evermere 2d 1933910	Miss Burgess B. of R. L. S. 943327	Prince Eric of Sunbeam
		R. L. S. Burgess B.
Angus Valley Evermere 2d 1155754	Prince Sunbeam 105th 784382	Prince Sunbeam 29th
		Queen Peeress S. B.
	Evermere T. 614385	Eileenmere 85th 470007
		Sangamon Evergreen 3d

A stylish youngster by Eileenmere 1616th—actually of show character and quality. Note the third dam is the International Grand Champion cow, Evermere T. Cfhood vacc. and **sells open.**

Lot 60, Cow — Evermere T.

ANGUS VALLEY EVERMERE 16th 2072361

Calved January 3, 1955. Tattoo 1-5

Black Peer of Angus Valley 1000530	Prince Sunbeam 105th 784382	Prince Sunbeam 29th
		Queen Peeress S. B.
	Escora Eston 595883	Eston of Quality 483388
		Erica Escora 458136
Black Knight 95th of AV 1533046	Master Prince of Sunbeam 1000000	Prince Sunbeam 29th
		Edwina 10th of Okla.
Reverie's Primrose 4th 1222361	Hardwick's Primrose 3d 845576	Hardwickmere 9th
		Hillmeade Supreme 2d
Prince Eric of Sunbeam 744659	Prince Sunbeam 29th 629408	Black Prince of Sunbeam
		Erica Marie of Sunbeam
Evermere 3d of R. L. S. 842227	Erra Erica 6th of Sunbeam 629412	Revelga 519425
		Erra Erica 3d of Sun.
Evermere T. 614385	Eileenmere 85th 470007	Eileenmere 32d 428072
		Enchantrene 364519
	Sangamon Evergreen 3d 508686	Emulous of Sangamon
		St. Albans Evergreen

A daughter of the International Junior Champion, Black Knight 95th of AV. This is another one of the record selling Evermere T. cows; note the second dam is the International Grand Champion cow. Cfhood vacc. and should have calf at side sale day to the January 27 service of Prince of Red Gate 116th.

Lot 61, Cow — Evermere T.

EVERMERE A. 4th 1782619

Calved June 12, 1953. Tattoo 233-233

Prince Eric of Sunbeam 744659	Prince Sunbeam 29th 629408	Black Prince of Sunbeam
		Erica Marie of Sunbeam
	Erra Erica 6th of Sunbeam 629412	Revelga 519425
		Erra Erica 3d of Sun.
Prince Eric Esquire 943334	Esquire of Bordulac 489052	Revolution of Page 43d
		Elba 3d of Strathmore
R. L. S. Edella 717761	Briarcliff Edella 20th 467120	Briarcliff Pedro
		Edella Briarcliff 410459
Prince Eric of Sunbeam 744659	Prince Sunbeam 29th 629408	Black Prince of Sunbeam
		Erica Marie of Sunbeam
	Erra Erica 6th of Sunbeam 629412	Revelga 519425
		Erra Erica 3d of Sun.
Evermere 4th of R. L. S. 938497	Eileenmere 85th 470007	Eileenmere 32d 428072
		Enchantrene 364519
Evermere T. 614385	Sangamon Evergreen 3d 508686	Emulous of Sangamon
		St. Albans Evergreen

This has been a top producing cow. Her sire was an International Reserve Grand Champion and her dam sold for $18,000 as an aged cow in the Adams dispersion. One of the daughters of this cow sold for $7,500. Cfhood vacc. and sells with a heifer calf at foot born May 16 by Eileenmere 1616th—should be rebred by sale day when date and sire will be announced.

Lot 62, Cow — Elba

ELAINE ELBA H F 7th 3160080

Calved November 13, 1959. Tattoo C1039

Eva's Bandolier Lad 845653	Barbarian Grenadier G. R. 661306	Black Bardolier 480883
		Barb. 15th of Hill Crest
	Eva Bandolier 473968	Bandolier of Anoka
		Euretta of Quality
Bandoliermere 43d 1136519	Highlow's Proud Eileenmere 494420	Eileenmere 32d 428072
		Pride of Rosemere 157th
Erina F. of Highlow 3d 555144	Erina F. of Highlow 422799	Blueblood Marshall
		Erina M. 7th 244180
Elba Bandolier 2d 707015	Eric Bandolier of Brookdale 500719	Blkbd Bando. of Brook.
		Erica of Brookdale 6th
Elaine Elba of White Gates 944442	Pinehurst Elba 2d 492751	Blackcap Bandolier 2d
		Brookside Elba 4th
Hother's Elaine Elba 759515	Evader's Quality Bardolier 612551	Evesback Evader 534359
		Key of Faith 545131
	Elaine Elba 2d 570427	El Katif of Doonholm
		Elaine Elba 517833

Daughter of one of the good producing cows that came from the famous White Gates herd here in New Jersey. Note that she carries the blood of the original Bandoliers. Cfhood vacc. and **sells open.**

Lot 63, Cow — **Miss Burgess**

MISS BURGESS M 4th 3160082

Calved November 5, 1959. Tattoo C1009

Eileenmere 1100th 1136502	Eileenmere 1000th 890969	Eileenmere 500th 699155
		Blackcap Empress 211th
	Paulinemere 3d 890941	Eileenmere 500th 699155
		Paulinemere 668762
Eileenmere 1616th 2355809	Banmere 1289221	Eva's Bandolier Lad
		Blackcap Tolan 150th
Lady Banmere 1551957	Jennifer of Darann 831352	Burgess Pridemere
		Jennie's Countess
Ravenswood Eric 100th 845802	Ames Plantation Pride's Eric 522683	Ames Plantation Elmour
		Ames Planta. Phavorite
Mole's Hill Miss Burgess 30th 1148141	Canterbury Miss Burgess 5th 506035	Kanimura 2d of Briar.
		Briar. Miss Burgess 28th
Mole's Hill Bonnie Burgess 22d 935564	Ankony Elbarry 752047	Blackbird Barry 545138
		Four Winds Elba 517871
	Dalkeith Bonnie Burgess 702647	Bethel Minolier 554148
		Bethel Miss Burgess 13th

Another top daughter of Eileenmere 1616th, out of a cow bred in the internationally known Mole's Hill herd, from one of their top producing tribes. Cfhood vacc. and **sells open.**

Lot 64, Cow — **Miss Burgess**

MOLE'S HILL MISS BURGESS 30th 1148141

Calved November 5, 1948. Tattoo MHX-308

Ames Plantation Pride's Eric 522683	Ames Plantation Elmour 467082	Ames Plantation Pal
		Ames Plantation Elsa
Ravenswood Eric 100th 845802	Ames Plantation Phavorite 393869	Ames Plantation Pep
		Ames Plantation Priboria
Canterbury Miss Burgess 5th 506035	Kanimura 2d of Briarcliff 463306	Eventuation of Page
		Krishna of Page 360070
	Briarcliff Miss Burgess 28th 457712	Revelerica 378006
		Miss Burgess McG. 6th
Ankony Elbarry 752047	Blackbird Barry 545138	Blackcap Barry 499747
		Blkbd Quality Twin 2d
Mole's Hill Bonnie Burgess 22d 935564	Four Winds Elba 517871	Briacliff Barbarian 8th
		Homestead Elba 462508
Dalkeith Bonnie Burgess 702647	Bethel Minolier 554148	Bandolier of Anoka 7th
		Briarcliff Mignonne 3d
	Bethel Miss Burgess 13th 541032	Briarcliff Mariner
		Miss Burgess McG. 7th

A daughter of Ravenswood Eric 100th, a full daughter of a $25,000 bull from one of the top producing strains of cattle in Dutchess County. Cfhood vacc. and sells bred since February 7 to Eileenmere 1616th.

Lot 65, Cow — **Woodcote Elba**

ELDAMERE H F 2d 2981957

Calved July 18, 1959. Tattoo C649

Eva's Bandolier Lad 845653	Barbarian Grenadier G. R. 661306	Black Bardolier 480883
		Barb. 15th of Hill Crest
Bandoliermere 43d 1136519	Eva Bandolier 473968	Bandolier of Anoka
		Euretta of Quality
Erina F. of Highlow 3d 555144	Highlow's Proud Eileenmere 494420	Eileenmere 32d 428072
		Pride of Rosemere 157th
	Erina F. of Highlow 422799	Blueblood Marshall
		Erina M. 7th 244180
Wintonier 4th 595052	Robert The Bruce of Wickwire 535560	Koko of Dunira 488271
		Barbara 5th of Page
Wintonier's Elda H. F. 733020	Ellnora Winton 540899	Enfileen's Bandolier 2d
		Ellnora 2d of Bordulac
Elda of Raona 658738	Bar Eston 536404	Eston of Quality 483388
		Barbara Quality 2d
	Elba of Woodcote 24th 442767	Elcho of Harviestoun
		Elba of Woodcote 14th

A top daughter of one of the grand old cows in this herd, a daughter of International Grand Champion, Wintonier 4th. Cfhood vacc. and **sells open.**

Lot 66, Cow — **Woodcote Elba**

WINTONIER'S ELDA H. F. 733020

Calved May 10, 1943. Tattoo CSF3-74

Robert The Bruce of Wickwire 535560	Koko of Dunira 488271	Erman of Dunira 488269
		Kobe 488263
Wintonier 4th 595052	Barbara 5th of Page 464650	Eventuation of Page
		Barbara 2d of Page
Ellnora Winton 540899	Enfileen's Bandolier 2d 510436	Blackbird Band. of Page
		Enfileen of Northlane 2d
	Ellnora 2d of Bordulac 494875	Revolution of Page 43d
		Ellnora M. K. 427026
Bar Eston 536404	Eston of Quality 483388	Quality Marshall 3d
		Erica Enid 7th 440209
Elda of Raona 658738	Barbara Quality 2d 452088	Quality Marshall 3d
		Barbara Harrison 12th
Elba of Woodcote 24th 442767	Elcho of Harviestoun 313295	Jason of Ballindalloch
		Eumena 240663
	Elba of Woodcote 14th 405348	Edgardo of Dalmeny
		Elba of Woodcote 343169

On in years, but a great old cow none the less. By the International Grand Champion, Wintonier 4th; her dam is rich in the blood of the old original Woodcote herd. This has been a most consistent producer of good cattle. Cfhood vacc. and should have calf by sale day by Eileenmere 1616th.

Lot 67, Cow — **Sunbeam Barbarosa**

BARBAROSA SUNBEAM 36th 1700783

Calved March 11, 1952.

Prince Sunbeam 29th 629408	Black Prince of Sunbeam 504521	Black Peer of St. Albans
		Pride 17th of Sunbeam
Prince Sunbeam 333d 910894	Erica Marie of Sunbeam 543531	Revolution 81st 419223
		Erica Marie 9th 434227
Edwina of Ballindalloch 9th 560677	Evascus of Page 428029	Glencarnock Revolu. 6th
		Erica Harrison 19th
	Edwina of Ballindalloch 2d 448722	Blackbirdman of Rose.
		Edwina of Ballindalloch
Prince Sunbeam 29th 629408	Black Prince of Sunbeam 504521	Black Peer of St. Albans
		Pride 17th of Sunbeam
Barbarosa Sunbeam 20th 1185707	Erica Marie of Sunbeam 543531	Revolution 81st 419223
		Erica Marie 9th 434227
Barbara Rose of Sunbeam 555630	Revolution 100th 429423	Blackcap Revolution
		Elga Elliott 29th 274052
	Barbara of Rosemere 136th 476959	Eileenmere 61st 450556
		Barbara of Eileen. 100th

What a record these famous Barbarosas have! Note the International Grand Champion, Revolution 100th and Barbara of Rosemere 100th, the foundation cow of this famous family. Cfhood vacc. and has a heifer calf at side calved October 3d by Eileenmere 1616th.

Lot 68, Cow — **Sunbeam Barbarosa**

BARBAROSA H F 7th 2740284

Calved May 22, 1958 Tattoo C648

Eva's Bandolier Lad 845653	Barbarian Grenadier G. R. 661306	Black Bardolier 480883
		Barb. 15th of Hill Crest
Bandoliermere 43d 1136519	Eva Bandolier 473968	Bandolier of Anoka
		Euretta of Quality
Erina F. of Highlow 3d 555144	Highlow's Proud Eileenmere 494420	Eileenmere 32d 428072
		Pride of Rosemere 157th
	Erina F. of Highlow 422799	Blueblood Marshall
		Erina M. 7th 244180
Prince Eric of Sunbeam 744659	Prince Sunbeam 29th 629408	Black Prince of Sunbeam
		Erica Marie of Sunbeam
Barbarosa 2d of Shadow Isle 1659568	Erra Erica 6th of Sunbeam 629412	Revelga 519425
		Erra Erica 3d of Sun.
Barbarosa Essar 8th 1052718	Master Prince 2d 823873	Prince Sunbeam 29th
		Miss Berosa Master 3d
	Barbarosa Essar 3d 789649	Master Page 484244
		Barbara R. 2d of Sun.

A very low set, correct daughter of Bandoliermere 43d. You will like the many excellent females by this bull that you will find in this herd. Cfhood vacc. and sells bred, July 31, 1960 to Eileenmere 1616th.

Lot 69, Cow — Fannie Bess

FANNIE BESS H F 6th 2981969

Calved July 3, 1959. Tattoo C569

Eileenmere 1100th 1136502	Eileenmere 1000th 890969	Eileenmere 500th 699155
		Blackcap Empress 211th
	Paulinemere 3d 890941	Eileenmere 500th 699155
Eileenmere 1616th 2355809		Paulinemere 668762
Lady Banmere 1551957	Banmere 1289221	Eva's Bandolier Lad
		Blackcap Tolan 150th
	Jennifer of Darann 831352	Burgess Pridemere
		Jennie's Countess
Bandolier 123d of Wilton 959336	Bandolier 44th of Wilton 688851	Blackcap Barry 499747
		Blackcap Tolan 73d
Fannie Bess 8th of Wilton 1700005	Blackcap Bessie 23d of Page 510405	Revolution of Page 28th
		Blkcp Bess Glencar. 2d
	Revolution 78th 418556	Blackcap Revolution
Fannie Bess 7th of Ada 571115		Miss Burgess 3d of Nis.
	Fannie Bess 6th of Ada 509385	Earl Eric of Ada 462342
		Fannie Bess 2d 285305

A royally bred daughter of Eileenmere 1616th. Note the dam is by Bandolier 123d of Wilton, who was out of the International Grand Champion cow, Blackcap Bessie 23d of Page. Cfhood vacc. and **sells open.**

Lot 70, Cow — Fannie Bess

FANNIE BESS 8th of WILTON 1700005

Calved November 15, 1952. Tattoo 081

Bandolier 44th of Wilton 688851	Blackcap Barry 499747	Bandolier of Anoka
		Blackcap Bardella
Bandolier 123d of Wilton 959336	Blackcap Tolan 73d 560246	Bandolier of Anoka 7th
		Blackcap Tolan 29th
Blackcap Bessie 23d of Page 510405	Revolution of Page 28th 445119	Revolution Blackcap
		Black Jestress 6th
	Blackcap Bess Glencarnock 2d 482260	Burgess Glencar. 13th
		Blkcp Betty of Page
Revolution 78th 418556	Blackcap Revolution 287269	Earl Marshall 183780
		Blackcap McHenry 104th
Fannie Bess 7th of Ada 571115	Miss Burgess 3d of Nisbethill 349404	Etzcar of Harviestoun
		Miss Bur. of Nisbethill
Fannie Bess 6th of Ada 509385	Earl Eric of Ada 462342	Earl Eric Glencarnock 3d
		Blackcap Bess Glencar.
	Fannie Bess 2d 285305	Prominent Prince
		Bess Ito Princess 155124

A royally bred cow. Her breeder, Otto Nobis, is one of the most respected breeders in America. Note the International Grand Champion cow, Blackcap Bessie 23d of Page. Cfhood vacc. and sells with a heifer calf born May 22 by Eileenmere 1616th. Rebred to the same bull.

Lot 71, Cow — Fannie Bess

FANNIE BESS of DEN-MOR 5th 1365519

Calved March 6, 1950. Tattoo BPD-20

Prince Sunbeam 46th 677648	Black Prince of Sunbeam 504521	Black Peer of St. Albans
		Pride 17th of Sunbeam
Black Prince of Den-Mor 1152420	Miss Burgess 109th 549185	Burgess 23d 444503
		Miss Bur. of G. M. 10th
Lonjac Miss Burgess 8th 597107	General 17th of Lonjac 542168	General 6th of Page
		Lonjac Elba 499061
	Miss Burgess S. 3d 460796	Bardell Martin 2d
		Miss Burgess S. 2d
Wintonier 4th 595052	Robert The Bruce of Wickwire 535560	Koko of Dunira 488271
		Barbara 5th of Page
Fannie Bess of Den-Mor 2d 1000450	Ellnora Winton 540899	Enfileen's Bandolier 2d
		Ellnora 2d of Bordulac
Cremona Bessie 599144	Glencarnock Earl Eric 16th M. 502865	Eventuation of Page
		Eblinette McGregor
	Fannie Bess of Ada 451323	Blackcap Glenn 4th
		Fannie Bess 2d 285305

You will note this cow is a granddaughter of Cremona Bessie, full sister of the famous International Grand Champion, Glencarnock Eric of Cremona. Cfhood vacc. and sells with a heifer calf at foot born May 2 by Eileenmere 1616th and rebred to him.

Lot 72, Cow — Fannie Bess

FANNIE BESS H F 5th 2740308

Calved May 3, 1958. Tattoo C438

Prince Sunbeam 453d 1132714	Prince Sunbeam 29th 629408	Black Prince of Sunbeam
		Erica Marie of Sunbeam
Prince of Hockhockson 15 5655	Barbara of Rosemere 136th 476959	Eileenmere 61st 450556
		Barbara of Rose. 100th
Juana Erica of Hockhockson 1213663	Evaroma's Bandolier H. F. 904454	Bandolier of Don H. 3d
		Evaroma of Cremona
	Joggle Erica 5th of Dalmeny 1078776	Erison of Harviestoun
		Joggle Erica 1078773
Bandolier 123d of Wilton 959336	Bandolier 44th of Wilton 688851	Blackcap Barry 499747
		Blackcap Tolan 73d
Fannie Bess 8th of Wilton 1700005	Blackcap Bessie 23d of Page 510405	Revolution of Page 28th
		Blkcp Bess Glencar. 2d
Fannie Bess 7th of Ada 571115	Revolution 78th 418556	Blackcap Revolution
		Miss Bur. 3d of Nisbet.
	Fannie Bess 6th of Ada 509385	Earl Eric of Ada 462342
		Fannie Bess 2d 285305

A top daughter of "Champ." Cfhood vacc. and sells with a bull calf at foot born July 15 by Eileenmere 1616th and rebred to the same bull.

Lot 73, Cow — Ruth

BRADLEYS RUTH 2231337

Calved May 18, 1955.

Eric B. 10th 720309	Black Burger 2d 650039	Black Burgess of Sun.
		Burgess Maid 2d 510293
	Elco of Black Beauty 5th 624021	Black Prince 45th
Bradolier 100th 1639401		Elco of Woodlawn 2d
Zara 5th of Sky Ranch 982349	Prince Sunbeam 81st 754738	Black Prince of Sunbeam
		Erica Marlene 8th
	Zara 37th of Ada 673690	Master Bell Boy 544391
		Zara 14th of Ada
Proud Frenchman of Rowley (133392)	President of Gaidrew (118518)	Keystone of Dunira
		Pure Pride of Gaidrew
Ruth of Greenyards 2014954	Pinkie P. 3d of Dalvey (133237)	Evocation of Methven
		Pinkie P. of Dalvey
Ruth 5th of Boolroad (141275)	Primer of Clackmae (121427)	Elation of Tillyrie
		Pride of the Leader
	Marion 2d of Boolroad (135923)	Jabal Eric (110717)
		Marion of Boolroad

Bred in the famous Bradley Bros. herd. The dam is a sister of Protus of Greenyards, great sire at Barnoldby in England. Cfhood vacc. and sells with a bull calf at foot born May 6 by Eileenmere 1616th, and rebred to him.

Lot 74, Cow — Ruth

RUTH of S N F 3d 2110942

Calved March 6, 1955. Tattoo T45

Prince Sunbeam 453d 1132714	Prince Sunbeam 29th 629408	Black Prince of Sunbeam
		Erica Marie of Sunbeam
Prince of Hockhockson 2d 1674031	Barbara of Rosemere 136th 476959	Eileenmere 61st 450556
		Barbara of Rose. 100th
H. F. Princess 4th 1100303	Black Eric of Troy H. T. 846986	Mignonne's Eric of Cre.
		Glencarnock's Esther
	Herriett Marshall 553531	Envious Max 484422
		Herriett M. 508992
Prince Bandolier 7th 840968	Blackcap Grenadier G. R. 10th 699213	Black Bardolier 480883
		L. Harrison of G. River
Ruth of Anoka 1306181	Pridemere of Don Head 744749	Bandolier of Anoka 16th
		Alloway Mona 8th
Imp. Rosabel of Glack (1306176)	Jim of Glack (115710)	Educate of Dereulich
		Rosebud of Douneside
	Rosina of Glack (130214)	Rodes of Douneside
		Rosina of Douneside

Another one of the great imported tribes in this herd; note the second dam was imported right from Canada, and that the dam is by Edwards Bros.' great breeding bull, Prince Bandolier 7th. Cfhood vacc. and sells with a heifer calf at foot born July 28 by Eileenmere 1616th and rebred to him.

Lot 75, Cow — Ruth

RUTH 8th R L S 2240320

Calved September 9, 1955. Tattoo 28E

Blk Peer 28th of An. Valley 1000530	Prince Sunbeam 105th 784382	Prince Sunbeam 29th
		Queen Peeress S. B.
Prince Sunbeam 819th 1499204	Escora Eston 595883	Eston of Quality 483388
		Erica Escora 458136
Barbetta of Sunbeam 523179	Black Peer of St. Albans 456385	Erie Revolution 404801
		Blackcap Glencar. 8th
	Barbara of Rosemere 100th 449669	Prizemere 32d 369132
		Barbara of Rosemere 33d
Eric Prince R. L. S. 1266972	R. L. S. Prince Eric 29th 991153	Prince Eric of Sunbeam
		R. L. S. Esquire's Elsa
Ruth 2d of R L S 1685830	Erarica Sunbeam 846836	Prince Sunbeam 29th
		Erra Erica 6th of Sun.
Ruth of R. L. S. 1386166	Prince Sunbeam 362d 1017837	Prince Sunbeam 29th
		Ever Erica 9th of Sun.
	Ruth 17th of Clashfarquhar 970223	Gilroy of Leylodge
		Ruth 8th of Clashfar.

Another one of the noted imported tribes—the third dam was imported by R. L. Smith at a top figure some years ago. Cfhood vacc. and sells with a heifer calf at foot born June 2 by Eileenmere 1616th and will be rebred to him.

Lot 76, Cow — Ruth

RUTH H F 2d 2771760

Calved July 2, 1958. Tattoo C718

O. Bardoliermere 2d 1342369	Bardoliermere 2d 1080807	Eva's Bandolier Lad
		Evergreenmere 24th
Dor-Mac's Bardoliermere 38th 2095011	Ohio's Enchantress Lady 15th 822916	Duke of Mil-Burn
		Ohio's Enchantress L. 2d
Dor-Mac Effie 2d 1516518	McLeandolier 977021	McLeanmere 666812
		Blackcap Emp. M. 75th
	S. S. M. Effie 480th 1076941	Envoy of Bellevue
		Blackcap Effie H. 10th
Prince Sunbeam 819th 1499204	Black Peer 28th of Angus Valley 1000530	Prince Sunbeam 105th
		Escora Eston 595883
Ruth 8th R L S 2240320	Barbetta of Sunbeam 523179	Black Peer of St. Albans
		Barbara of Rose. 100th
Ruth 2d R L S 1685830	Eric Prince R. L. S. 1266972	R. L. S. Prince Eric 29th
		Erarica Sunbeam 846836
	Ruth of R. L. S. 1386166	Prince Sunbeam 362d
		Ruth 17th of Clashfar.

An excellent daughter of Dor-Mac's Bardoliermere 38th who topped the R L S Dispersion, going to Jim Compton in West Virginia. Cfhood vacc. and sells bred May 1st 1960 to Eileenmere 1616th.

Lot 77, Cow — El-Jon Erianna

ERIANNA B. 15th 922298

Calved February 15, 1946. Tattoo EJ6-93

Envious Blackcap B. 6th 504417	Envious Marshall 3d 438496	Excelsior Marshall 3d
		Eulogy of Leamoor
	Blackcap Lassie B. 9th 459883	Burgess Marshall 3d
		Blackcap Harri. 68th
Envious Eileenmere 2d 629675	Eileenmere 32d 428072	Eileenmere 15th 398457
		Blackbird Girl 7th
Blackberry 59th 470010	Blackberry 55th 453473	Eileenmere 32d 428072
		Blackberry Elmose
Revolution 84th 423972	Blackcap Revolution 287269	Earl Marshall 183780
		Blackcap McHenry 104th
Revianna 449089	Elude of Woodmont 365955	Edinboro 277527
		Elude 2d 208414
Maple River Erianna 6th 427172	Blackcap Bazil 400353	Earl Marshall 183780
		Bikcp Lady M. 2d
	Maple River Erianna 2d 370225	Black Marshall 2d
		Erianna 3d 216139

A wonderful producing old cow—her daughters have brought wonderful prices. One sold for $8,700; another for $5,000 and another for $6,050. One won her class at the Futurity and stood second at the International. She is dam of Lot 11. Sells with July 2d bull calf at foot by Eileenmere 1616th and is rebred to him.

Lot 78, Cow — El-Jon Erianna

ERIANNA ERICA 2d H. F. 1329008

Calved April 9, 1950.

Bandolier of Don Head 3d 595309	Bandolier of Anoka 8th 527553	Blkbd Bandolier of Page
		Barb. McHenry of Anoka
	Black Beauty of Don Head 594747	Bandolier of Anoka 6th
		Beatrice of Don Head
Evaroma's Bandolier H. F. 904454	Revolution of Cremona 474640	Revolution of Page 36th
		Fannie Bess of Ada
Evaroma of Cremona 584137	Evaroma Mona 511027	Evaxus 30th of Page
		Evaroma of Glencarnock
Envious Eileenmere 2d 629675	Envious Blackcap B. 6th 504417	Envious Marshall 3d
		Blackcap Lassie B. 9th
	Blackberry 59th 470010	Eileenmere 32d 428072
		Blackberry 55th 453473
Erianna B. 15th 922298	Revolution 84th 423972	Blackcap Revolution
		Elude of Woodmont
Revianna 449089	Maple River Erianna 6th 427172	Blackcap Bazil 400353
		Maple River Erianna 2d

The El-Jon Eriannas have been one of the great producing tribes. Revianna produced two International Grand Champion daughters, as well as a $30,000 son. She is dam of Lot 27. Cfhood vacc. and sells with June 1st heifer calf at foot by Eileenmere 1616th and rebred to him.

Lot 79, Cow — El-Jon Erianna

ERIANNA 9th H F 2502583

Calved February 21, 1957. Tattoo C177

Prince Sunbeam 453d 1132714	Prince Sunbeam 29th 629408	Black Prince of Sunbeam
		Erica Marie of Sunbeam
	Barbara of Rosemere 136th 476959	Eileenmere 61st 450556
		Barbara of Rose. 100th
Prince of Hockhockson 1555655	Evaroma's Bandolier H. F. 904454	Bandolier of Don H. 3d
		Evaroma of Cremona
Juana Erica of Hockhockson 1213663	Joggle Erica 5th of Dalmeny 1078776	Erison of Harviestoun
		Joggle Erica 1078773
Evaroma's Bandolier H. F. 904454	Bandolier of Don Head 3d 595309	Bandolier of Anoka 8th
		Black Beauty of Don H.
	Evaroma of Cremona 584137	Revolution of Cremona
		Evaroma Mona 511027
Erianna Erica 2d H. F. 1329008	Envious Eileenmere 2d 629675	Envious Blackcap B. 6th
		Blackberry 59th 470010
Erianna B. 15th 922298	Revianna 449089	Revolution 84th 423972
		Maple River Erianna 6th

Note the grandam is the great Erianna B. 15th, daughter of the famous Revianna. Cfhood vacc. and sells bred since April 8 to Eileenmere 1616th.

Lot 80, Cow — Barbara M.

H F BARBARA M 2981961

Calved June 20, 1959. Tattoo C549

Eva's Bandolier Lad 845653	Barbarian Grenadier G. R. 661306	Black Bardolier 480883
		Barb. 15th of Hill Crest
	Eva Bandolier 473968	Bandolier of Anoka
		Euretta of Quality
Bandoliermere 43d 1136519	Highlow's Proud Eileenmere 494420	Eileenmere 32d 428072
		Pride of Rosemere 157th
Erina F. of Highlow 3d 555144	Erina F. of Highlow 422799	Blueblood Marshall
		Erina M. 7th 244180
Black Pardolier 975466	Blackcap Grenadier G. R. 10th 699213	Black Bardolier 480883
		Lady Harrison of G. R.
Barbara 128th of Bradley 1868626	Blackbird Quality May 803298	Kedar Bandolier 570422
		Blackbird Quality Twin
Bradley's Anoka Barbara 1333714	Ballindalloch Eileenmere 683303	Hanes' Eileenmere 2d
		Blackbird Ballindal. 8th
	Barbary Bradmar 3d 570523	Blackcap Bradmar
		Barbara M. of Anoka

One of the famous Anoka Barbara M.'s rich in the blood of the Bandoliers and the Bardoliers stemming directly from the International Junior Champion. Cfhood vacc. and **sells open.**

Lot 81, Cow — Anoka Barbara Rose

BARBARA ROSE H F 2d 2947100

Calved June 4, 1959. Tattoo C499

Eileenmere 1100th 1136502	Eileenmere 1000th 890969	Eileenmere 500th 699155
		Blackcap Empress 211th
	Paulinemere 3d 890941	Eileenmere 500th 699155
		Paulinemere 668762
Eileenmere 1616th 2355809	Banmere 1289221	Eva's Bandolier Lad
		Blackcap Tolan 150th
Lady Banmere 1551957	Jennifer of Darann 831352	Burgess Pridemere
		Jennie's Countess
Homeplace Eileenmere 51st 1063179	Eileenmere 487th 668743	Eileenmere 85th 470007
		Pauline T. 6th 523013
Barbara Rose B D 2046244	Alabama Blackbird E. 570485	Evolution Quality 4th
		Cornish's Blackbird E.
Barbara Rose 3d of Raona 1383382	Raona's Prince Eric 1088595	Prince Eric of Sunbeam
		Miss Bur. 2d of Raona
	Barbara Rose of White Oak 2d 1035657	Bandolier of Anoka 34th
		Bar. Rose of M. Lane 2d

One of the noted Anoka Barbara Roses, famous for producing herd bulls. Here is one that is a very attractive heifer. Note the dam is by Homeplace Eileenmere 51st. Cfhood vacc. and **sells open.**

Lot 82, Cow — Gammer

GAMMER ERMINE H F 4th 3160086

Calved November 3, 1959. Tattoo C979

Eileenmere 1100th 1136502	Eileenmere 1000th 890969	Eileenmere 500th 699155
		Blackcap Empress 211th
	Paulinemere 3d 890941	Eileenmere 500th 699155
		Paulinemere 668762
Eileenmere 1616th 2355809	Banmere 1289221	Eva's Bandolier Lad
		Blackcap Tolan 150th
Lady Banmere 1551957	Jennifer of Darann 831352	Burgess Pridemere
		Jennie's Countess
Black Bardolier D. 37th 1253613	Blakeford Bardolier 851984	Queen's Grenadier G. R.
		Blakeford Major's Beulah
Gammer Ermine DD 14th 1604074	Jestress Henderson 5th 845888	Eston Elation Quality
		Black Jestress 16th
Gammer Ermine D. 9th 1270104	Black Burgess of Oakview 5th 907062	Blk Burg. of Oak. 3d
		Burgess' Sun. of Oakview
	Gammer Ermine D. 4th 1009376	General 4th of Elk Creek
		Gam. Ermine of Don H.

The Gammers have always been one of the bulwarks of this herd. Note the dam stems directly from the famous Don Head Gammers. Cfhood vacc. and **sells open.**

Lot 83, Cow — Gammer

GAMMER ERMINE H F 2d 2372915

Calved August 9, 1956. Tattoo C466

Prince Sunbeam 29th 629408	Black Prince of Sunbeam 504521	Black Peer of St. Albans
		Pride 17th of Sunbeam
Prince Sunbeam 921st 1562769	Erica Marie of Sunbeam 543531	Revolution 81st 419223
		Erica Marie 9th 434227
Eraline of Sunbeam 596051	Barbarian of Rosemere 103d 495064	Eileenmere 61st 450556
		Barb. of Rosemere 64th
	Eraline E. of Sunbeam 486149	Elban of Sunbeam
		Eraline E. 4th 452679
Black Bardolier D. 37th 1253613	Blakeford Bardolier 851984	Queen's Grenadier G. R.
		Blakeford Major's Beulah
Gammer Ermine DD 14th 1604074	Jestress Henderson 5th 845888	Eston Elation Quality
		Black Jestress 16th
Gammer Ermine D. 9th 1270104	Black Burgess of Oakview 5th 907062	Blk Burgess of Oakv. 3d
		Burgess' Sun. of Oakview
	Gammer Ermine D. 4th 1009376	General 4th of Elk Creek
		Gammer Ermine of D. H.

Note the dam is a granddaughter of the International First Prize winner, Blakeford Bardolier. She is dam of Lot 22. Cfhood vacc. and sells bred since May 23 to Eileenmere 1616th.

Lot 84, Cow — Gammer

GAMMER EVEREMA 1774621

Calved December 9, 1951. Tattoo BJB-Y2

Emor of Derculich (128875)	Prince Pridemar of Gaidrew (120914)	Keystone of Dunira
		Primrose of Gaidrew
Jemor of Douneside (134068)	Enamorate of Derculich (119307)	Edward P. of Sandykn.
		Ena of Ballindalloch
Jessamine of Douneside (126320)	Educate of Derculich (98788)	Pesco of Kinermony
		Ena of Ballindalloch
	Jessamine of Bleaton (91078)	Bensign of Ballindalloch
		Jess of Bleaton (70102)
Esstone of Bleaton (129385)	Keystone of Dunira (107128)	Georkin of Dalmeny
		Kobe 3d of Dunira
Gammer Everdana (151142)	Essentia of Bleaton (100525)	Bensign of Ballindalloch
		Essayette of Bleaton
Gammer Evorda (124931)	Earus of Banks (94846)	Rosador of Ballindalloch
		Elma of Mullochard
	Gammer Evora (111077)	Elmo of Ballindalloch
		Gammer Ebony (89287)

A great old producer imported directly from Scotland. She is by a Douneside bull and out of a granddaughter of the famous Keystone of Dunira. She is dam of Lot 8. Sells bred since June 18 to Eileenmere 1616th.

Lot 85, Cow — Gammer

GAMMER ERMINE D D 14th 1604074

Calved February 27, 1952.

Blakeford Bardolier 851984	Queen's Grenadier G. R. 625624	Black Bardolier 480883
		Queen of Grand River 2d
Black Bardolier D. 37th 1253313	Blakeford Major's Beulah 683056	Blakeford Black Major
		Blakeford Roberta
Jestress Henderson 5th 845888	Eston Elation Quality 573034	Eston of Quality 483388
		Maid of Oakdale 17th
	Black Jestress 16th 845881	Plantation Harry 2d
		Black Jestress 9th
Black Burgess of Oakview 5th 907062	Black Burgess of Oakview 3d 757180	Blk Burgess of Sunbeam
		Blackcap Marian 6th
Gammer Ermine D. 9th 1270104	Burgess' Sunbeam of Oakview 653927	Blk Burgess of Sunbeam
		Blackcap Lass G. 8th
Gammer Ermine D. 4th 1009376	General 4th of Elk Creek 670042	General 6th of Paxe
		Elmaretta Sunbeam 4th
	Gammer Ermine of Don Head 594745	Evidemoth of Don Head
		Gammer Erona 594730

A splendid granddaughter of the International First Prize winner, Blakeford Bardolier. Note the famous Gammer Erona still shows in this tabulation. Cfhood vacc. and sells with a calf at foot by Eileenmere 1616th.

Lot 86, Cow — Homage Gammer

ELLERSLIE GAMMER 2d 1115359

Calved September 4, 1948. Tattoo IR50-975

Prince Sunbeam 29th 629408	Black Prince of Sunbeam 504521	Black Peer of St. Albans
		Pride 17th of Sunbeam
Prince G. of Sunbeam 778870	Erica Marie of Sunbeam 543531	Revolution 81st 419223
		Erica Marie 9th 434227
Georgina 2d of Sunbeam 458216	Blackcap Bob of Sunbeam 436390	Proud Marshall of Sun
		Blackcap Jessie 5th
	Georgina Brown 393152	Permit 9th 352761
		Georgina of Glencarnock
Euxine of Bleaton 633836	Justice Eric 591298	Jubal Eric 591286
		Jungle Erica 547760
Gammer Evordona 633860	Eurensa of Bleaton 633755	Bensign of Ballindalloch
		Euralla of Bleaton
Gammer Evora 633831	Elmo of Ballindalloch 523118	Romulum of Ballindall
		Elma of Ballindalloch
	Gammer Ebony 633764	Julian of Banks 523113
		Gammer Homage 594725

A great old producer of tops. Note the dam is a direct import. September 26th heifer calf at foot by Eileenmere 1616th.

Lot 87, Cow — Gammer

GAMMER EVEREMA 3d 2263465

Calved November 21, 1955. Tattoo C815

Prince Sunbeam 453d 1132714	Prince Sunbeam 29th 629408	Black Prince of Sunbeam
		Erica Marie of Sunbeam
Prince of Hockhockson 1505655	Barbara of Rosemere 136th 476959	Eileenmere 61st 450556
		Barbara of Rose. 100th
Juana Erica of Hockhockson 1213663	Evaroma's Bandolier H. F. 904454	Bandolier of Don H. 3d
		Evaroma of Cremona
	Joggle Erica 5th of Dalmeny 1078776	Erison of Harviestoun
		Joggle Erica 1078773
Jemor of Douneside 1313961	Emor of Derculich (128875)	Prince Pridemar of Gaid
		Enamorate of Derculich
Gammer Everema 1774621	Jessamine of Douneside (126320)	Educate of Derculich
		Jessamine of Bleaton
Gammer Everdana (151142)	Eastone of Bleaton (129385)	Keystone of Dunira
		Essentia of Bleaton
	Gammer Evorda (124931)	Eurus of Banks (94846)
		Gammer Evora (111077)

A splendid daughter of "Champ," out of the imported cow. Cfhood vacc. and sells with a bull calf at foot born May 5 by Eileenmere 1616th and rebred to him.

Lot 88, Cow — Gammer

GAMMER EVEREMA 6th 2947084

Calved January 3, 1959. Tattoo C69

Prince Sunbeam 453d 1132714	Prince Sunbeam 29th 629408	Black Prince of Sunbeam
		Erica Marie of Sunbeam
Prince of Hockhockson 1505655	Barbara of Rosemere 136th 476959	Eileenmere 61st 450556
		Barbara of Rose. 100th
Juana Erica of Hockhockson 1213663	Evaroma's Bandolier H. F. 904454	Bandolier of Don H. 3d
		Evaroma of Cremona
	Joggle Erica 5th of Dalmeny 1078776	Erison of Harviestoun
		Joggle Erica 1078773
Jemor of Douneside (134068)	Emor of Derculich (128875)	Prince Pridemar of Gaid
		Enamorate of Derculich
Gammer Everema 1774621	Jessamine of Douneside (126320)	Educate of Derculich
		Jessamine of Bleaton
Gammer Everdana (151142)	Eastone of Bleaton (129385)	Keystone of Dunira
		Essentia of Bleaton
	Gammer Evorda (124931)	Eurus of Banks (94846)
		Gammer Evora (111077)

The junior yearling from the show string that stood first in class at the famous Eastern States Exposition at Springfield. A powerful cow, that can no doubt still do a lot of winning before her show career is through. Cfhood vacc. and sells bred, date and service sire to be announced sale day.

Lot 89, Cow — Gammer

ROWLEY GAMMER 2947107

Calved September 12, 1958. Tattoo C858

Prince of Red Gate 45th 1552251	Imp. Prince of Rowley 934682	President of Gaidrew
		Pretty Pride of Gaidrew
Hockhocksons Prince Rowley 2531844	Miss Burgess 2d of Brays Island 1078281	Benefactor of Glencar
		Heckmere's Miss Burgess
Gallagher's Evermere 2d 1933910	Black Knight 135th of A. V. 1472098	Blk Peer 28th of Ar. V
		Miss Bur. B. of R. L. S
	Angus Valley Evermere 2d 1155754	Prince Sunbeam 105th
		Evermere T. 614385
Prince Sunbeam 921st 1562769	Prince Sunbeam 29th 629408	Black Prince of Sunbeam
		Erica Marie of Sunbeam
Gammer Ermine H F 2d 2372915	Eraline of Sunbeam 596051	Barbarian of Rose. 101st
		Eraline E. of Sunbeam
Gammer Ermine DD 14th 1604074	Black Bardolier D. 37th 1253613	Blakeford Bardolier
		Jestress Henderson 5th
	Gammer Ermine D. 9th 1270104	Blk Burgess of Oak. 5th
		Gammer Ermine D. 4th

Is a granddaughter of the $25,000 Prince of Red Gate 45th. Cfhood vacc. and sells bred. Breeding date and service sire announced sale day.

Lot 90, Cow — Blackcap Rosebud

BLACKCAP ROSEBUD H F 2947101

Calved June 2, 1959. Tattoo C509

Eileenmere 1100th 1136502	Eileenmere 1000th 890969	Eileenmere 500th 699155
		Blackcap Empress 211th
Eileenmere 1616th 2355800	Paulinemere 3d 890941	Eileenmere 500th 699155
		Paulinemere 668762
Lady Banmere 1551957	Banmere 1289221	Eva's Bandolier Lad
		Blackcap Tolan 150th
	Jennifer of Darann 831352	Burgess Pridemere
		Jennie's Countess
Eileenmere of Don Head 95436	Eileenmere 500th 699155	Eileenmere 85th 470007
		Edwina 7th G. M.
Blackcap Rosebud of Don Head 5th 2263452	Erinamere 11th -89502-	Eileenmere 85th 470007
		Erina G. 4th 454770
Blackcap Grenada G. R. 3d 619018	Black Bardolier 480883	Bandolier of Anoka
		Black Bardella 460791
	Blackcap Rosebud 5th 517825	Bandolier of Anoka
		Blackcap Rosebud 4th

Descends directly from the $10,000 "Model Cow of the Breed," Blackcap Rosebud 5th. Cfhood vacc. and sells open.

Lot 91, Cow — Kindew

H F KINDEW 2947071

Calved February 22, 1959. Tattoo C239

Eva's Bandolier Lad 845653	Barbarian Grenadier G. R. 661306	Black Bardolier 480883
		Barb. 15th of Hill Crest
Bandoliermere 43d 1136519	Eva Bandolier 473968	Bandolier of Anoka
		Euretta of Quality
Erina F. of Highlow 3d 555144	Highlow's Proud Eileenmere 494420	Eileenmere 32d 428072
		Pride of Rosemere 157th
	Erina F. of Highlow 422799	Blueblood Marshall
		Erina M. 7th 244180
Mahrapo Quality Bardolier 2d 1665144	Bardolier of Anoka 1030520	Blackbird Bardolier G. R.
		Blkcp Gren. G. R. 20th
Mahrapo Kindew 2236841	Hother's Blackcap Quality 2d 785928	Evader's Quality Bardo
		Blackcap Quality 406th
Kindew C 2d 1586276	Emulator 21st W. R. 1116201	Envious Emulous 692771
		Blackcap E. 76th W. R.
	Schoonhoven Kindew 8th 754278	Esquire 7th of Lonjac
		Schoonhoven Kindew

A paternal sister of one of the good bulls selling from the famous Mahrapo Kindew family. Cfhood vacc. and sells open.

Lot 92, Cow — Second Branch Blackbird

WHITNEY BLACKBIRD 2947086

Calved November 30, 1958. Tattoo C1048

Homeplace Eileenmere 210th 1268297	Eileenmere 487th 668743	Eileenmere 85th 470007
		Pauline T. 6th 523013
Whitneymere 150th 2105423	Gammer Glencarnock 746963	Guerson of Banks
		Gammer Erdonia 2d
Whitney Pride Lass 9th 1326260	Whitney Bandolier 5th 934190	Ravenswood Bando. 12th
		Ravenswood Ermina 4th
	Millarden Puella 831936	Globe Hill Karamar
		Maryland Pride C. S. 2d
Eileenmere of Woodbarr 1229056	Eileenmere 999th 890948	Eileenmere 487th 668747
		Blk Bernice 2d of T. H.
McKenzie Blackbird 38th 2389338	Homeplace Bumburgess 2d 1059497	Eileenmere 487th 668747
		Miss Bur. of G. M. 79th
Millarden Blackbird 67th 1939724	Millarden Pridar 2d 1039585	Oldfields Pride Eric 100
		Millarden Key of Quality
	Millarden Blackbird 23d 1005891	Oldfields Pride Eric 100
		Harmony Blackbird 4th

A daughter of the $19,000 Dundee Ranch bull, Whitneymere 150th. Note the dam is by the Millarden's noted Eileenmere of Woodbarr. Cfhood vacc. and sells bred. Breeding date and service sire announced sale day.

Lot 93, Cow — Queen Mother
ANKONY QUEEN MOTHER 50th 1052511

Calved November 1, 1947. Tattoo MHX7-50

Robert The Bruce of Wickwire 535560	Koko of Dunira 488271	Erman of Dunira 488269
		Kobe 488263
	Barbara 5th of Page 464650	Eventuation of Page
		Barbara 2d of Page
Wintonier 4th 595052	Enfileen's Bandolier 2d 510436	Blackbird Band. of Page
		Enfileen of Northlane 2d
Ellnora Winton 540899	Ellnora 2d of Bordulac 494875	Revolution of Page 43d
		Ellnora M. K. 427026
General 6th of Page 488165	General of Page 452594	Revolution of Page 11th
		Genevette of Ballindal
Queen of Cremona 7th 640763	Katevra 3d of Page 260334	Ensign of Glencarnock
		Katevra 2d 167621
Majesty Queen of Lonjac 597099	General 2d of Lonjac 531855	General 6th of Page
		Blkcp Bessie 19th of P.
	Queen of Passion 473958	Bardell Martin 2d
		Queen 2d of Peace

Another grand old producer that we have always been able to count on. By the International Grand Champion, Wintonier 4th. Sells with a bull calf at foot born May 4, 1960 by Eileenmere 1616th and sells rebred to the same bull.

Lot 94, Cow — Miss Burgess
MISS BURGESS M 3d H F 2947062

Calved September 22, 1958. Tattoo C908

Eva's Bandolier Lad 845653	Barbarian Grenadier G. R. 661306	Black Bardolier 480883
		Barb. 15th of Hill Crest
Bandoliermere 43d 1136519	Eva Bandolier 473968	Bandolier of Anoka
		Euretta of Quality
Erina F. of Highlow 3d 555144	Highlow's Proud Eileenmere 494420	Eileenmere 32d 428072
		Pride of Rosemere 157th
	Erina F. of Highlow 422799	Blueblood Marshall
		Erina M. 7th 244180
Ravenswood Eric 100th 845802	Ames Plantation Pride's Eric 522683	Ames Plantation Elmour
		Ames Planta. Phavorite
Mole's Hill Miss Burgess 30th 1148141	Canterbury Miss Burgess 5th 506035	Kanimura 2d of Briar
		Briarcliff Miss Bur. 28th
Mole's Hill Bonnie Burgess 22d 935564	Ankony Elbarry 752047	Blackbird Barry 545138
		Four Winds Elba 517871
	Dalkeith Bonnie Burgess 702647	Bethel Minolier 554148
		Bethel Miss Burgess 13th

A beautiful young two year old female that will make a great brood cow. Note her dam was bred at Mole's Hill. Cfhood vacc. and sells bred. Breeding date and service sire announced sale day.

Lot 95, Cow — Metz Miss Barbara
BARBARA McHENRY 9th H F 2740278

Calved September 2, 1958. Tattoo C838

Eva's Bandolier Lad 845653	Barbarian Grenadier G. R. 661306	Black Bardolier 480883
		Barb. 15th of Hill Crest
Bandoliermere 43d 1136519	Eva Bandolier 473968	Bandolier of Anoka
		Euretta of Quality
Erina F. of Highlow 3d 555144	Highlow's Proud Eileenmere 494420	Eileenmere 32d 428072
		Pride of Rosemere 157th
	Erina F. of Highlow 422799	Blueblood Marshall
		Erina M. 7th 244180
Evader's Quality Bardolier 612551	Evesback Evader 534359	Black Bardolier 480883
		Eva Bandolier 473968
Barbara of Wilton 14th 904565	Key of Faith 545131	Black Bardolier 480883
		Key of Quality 408992
Barbara of Ida 7th 654854	Barbara's General of Ada 509374	General of Ada 483257
		High. Bar. 2d of Ada
	Barbara H. Ida 447871	Blackcap Rev 389372
		Barbara Harrison 20th

You will like these daughters of Bandoliermere 43d—they have volume with quality. Note the dam was bred by Otto Nobis. Cfhood vacc. and sells bred. Bred April 1st to Eileenmere 1616th.

Lot 96, Cow — Blackcap Rosebud
BLACKCAP ROSEBUD of DON HEAD 5th 2263452

Calved August 1, 1953. Tattoo IBU-47H

Eileenmere 500th 699155	Eileenmere 85th 470007	Eileenmere 32d 428072
		Enchantrene 364519
Eileenmere of Don Head -95436-	Edwina 7th G. M. 534304	Maid's Belmore 489378
		Edwina 5th G. M.
Erinamere 11th -89502	Eileenmere 85th 470007	Eileenmere 32d 428072
		Enchantrene 364519
	Erina G. 4th 454770	Eileenmere 32d 428072
		Erina T. 6th 390768
Black Bardolier 480883	Bandolier of Anoka 462299	Blkbd Bandolier of Page
		Barbara McH. of Anoka
Blackcap Grenada G. R. 3d 619018	Black Bardella 460791	Bardell Martin 2d
		Blackbird Quality Lot
Blackcap Rosebud 5th 517825	Bandolier of Anoka 462299	Blkbd Bandolier of Page
		Barbara McH. of Anoka
	Blackcap Rosebud 4th 460821	Edgar Protest 408991
		Blackcap Lady Rose

By the noted Canadian sire, Eileenmere of Don Head. The dam by the "phenomenal" Black Bardolier. The second dam, Blackcap Rosebud 5th a $10,000 cow. Cfhood vacc. and sells with a lovely heifer calf at foot born August 23, 1960 by Eileenmere 1616th. Should be rebred to him.

Lot 97, Cow — Anoka Barbara M.
BARBARA 128th of BRADLEY 1868626

Calved October 10, 1953. Tattoo 733[illegible]

Blackcap Grenadier G. R. 10th 699213	Black Bardolier 480883	Bandolier of Anoka
		Black Bardella 460791
Black Pardolier 975466	Lady Harrison of Grand River 508025	Black Beryl S. 396858
		Blkcp Harrison 1933
	Kedar Bandolier 570422	Bandolier of Anoka
		Keepsake Forever 517818
Blackbird Quality May 803298	Blackbird Quality Twin 499745	Bandolier of Anoka
		Blkbd Quality S. 2d
Ballindalloch Eileenmere 683303	Hanes' Eileenmere 2d 523066	Hanes' Eileenmere
		Blackbird Folora 5th
Bradley's Anoka Barbara 1333714	Blackbird Ballindalloch 8th 487032	Blackcap Marshall 32d
		Blkbd Ballindalloch 4th
Barbara Bradmar 3d 570523	Blackcap Bradmar 476548	Blackcap B. J. 454334
		Blackcap B. T. 443304
	Barbara M. of Anoka 477538	Blkbd Bandolier of Page
		Barbara McHenry E.

Note the great bulls, Black Bardolier and Hanes' Eileenmere 2d. The third dam, the International Junior Champion cow, Barbara M. of Anoka. Cfhood vacc. and sells with a bull calf at foot born August 4, 1960 by Eileenmere 1616th. Will be rebred to him by sale day.

Lot 98, Cow — Pauline T.
DIXIES PAULINE T 5th 2027421

Calved June 5, 1954. Tattoo 609-4

Homeplace Eileenmere 210th 1268297	Eileenmere 487th 668743	Eileenmere 85th 470007
		Pauline T. 6th 523013
Whitney Eileenmere 52d 1643809	Gammer Glencarnock 746963	Guerson of Banks
		Gammer Erdonia 2d
Whitney Elva 2d 1012521	Prince Sunbeam 48th 685467	Black Prince of Sunbeam
		Blkbd 53d of Sunbeam
	Bartram Elva 510826	Briarcliff Prideman 9th
		Briarcliff Erica 17th
Enchanter of Don Head 16th 949551	Enchanter 2d of Bordulac 562204	Esquire of Bordulac
		Elga 2d of Bordulac
Pauline of Alloway Lodge 17th 1142545	Blackcap of Northlane 3d 698385	Black Marshall H.
		Blkcp of Northlane 2d
Alloway Pauline 43d 1078822	Enfileen's Bandolier 701340	Blkbd Bandolier of Page
		Enfileen of Northlane 2d
	Alloway Pauline 24th 1078819	Queenmere 32d 386849
		Pauline T. 3d 250145

Here is one of the famous Tolan Paulines—the same tribe that produced the dam of Eileenmere 1100th. An excellent son sells as a separate lot. Cfhood vacc. and sells mated to Eileenmere 1616th. Should have the calf at foot sale day.

Lot 99, Cow — Black Jestress
HIDEAWAY BLACK JESTRESS 6th 1316102

Calved June 18, 1950. Tattoo HWY-160

Prince Burgess of Lakewood 2d 846744	Prince Sunbeam 19th 599702	Black Prince of Sunbeam
		Erica Marlene 8th
Hideaway Prince Bardo 1103742	Miss Burgess 128th 581288	Revelation 11th 437352
		Miss Bur. of G. M. 23d
Blackcap of Raona 31st 914856	Raona's Bardolier 2d 681777	Black Bardolier 480883
		Juara Erica 33d
	Cesor's Evader Bar Blackcap 704388	Evesback Evader 534359
		Blackcap Barrymore 2d
Oldfields Pride Eric 22d 728899	Ravenswood Pride Eric 634551	Ames Pl. Pride's Eric
		Canterbury Miss Bur. 5th
Hideaway Black Jestress 3d 1103748	Highland Barbara 4th of Ada 546673	Earl Eric of Ada 462342
		Bessie's Barbara 416160
Black Jestress of Woodslea 870666	Bandolier of Anoka 18th 870664	Bandolier of Anoka 10th
		Barbara M. of Anoka 4th
	Black Jestress of Anoka 2d 865593	Bandolier of Anoka 10th
		Black Jestress 15th

The Black Jestress family have long been one of our great ones. Last year's International Grand Champion Female was from the same tribe. One daughter of this cow sold for $2,100. Sells with a heifer calf at foot born May 2, 1960 by Eileenmere 1616th and is rebred to Bardoliermere H F 6th.

Lot 100, Cow — Black Jestress
BLACK JESTRESS of WILMAE 4th 2060857

Calved August 2, 1954. Tattoo W300

Burgess Bandolier of Anoka 8th 1022319	Penchanter of Don Head 1010248	Enchanter 2d of Bordulac
		Alloway Paulmere 7th
Blackcap Bandolier S. 5th 1167318	Miss Burgess of Eldorado 2d 1022318	Bandolier of Anoka 10th
		M. Burgess of Anoka 2d
Reverie Blackcap Harrison 8th 966479	Eileenmere 251st 554971	Eileenmere 85th 470007
		Blackcap Ella 2d 400258
	Blackcap Dixie 49th 647605	Eileenmere 176th 519962
		Blkcp Harri. S. 1932
Prince Sunbeam 46th 677648	Black Prince of Sunbeam 504521	Black Peer of St. Albans
		Pride 17th of Sunbeam
Black Jestress of Wilmae 1647656	Miss Burgess 102th 549185	Burgess 23d 444503
		M. Bur. of G. M. 10th
Wakefield Black Jestress 1308211	Andelot Eurotas 2d 922789	Elegant Lad of Agin.
		Andelot Eurotia 766030
	Fair Hope's Jestress 920246	Elgan Eston Quality
		Black Jestress 19th

A granddaughter of the Canadian Champion, Burgess Bandolier of Anoka 8th from the noted championship producing strain of Black Jestress cattle. Cfhood vacc. and sells bred to Bardoliermere H F 6th. Breeding date announced sale day.

Lot 101, Cow — Black Jestress
JESTRESS of HEATHERBROOK 10th J 2081835

Calved June 21, 1954. Tattoo SIH-10J

Desert Prince 2d 977842	Blackbird Bandolier of Baralee 749895	Bandolier of Anoka 10th Blkbd Lady of M. L.
		Eileenmere 190th 523770
	Blackcap Fandie T. 44th 696157	Blackcap Fandie T.
		Eileenmere 85th 470007
Desert Prince 46th -117793-	Eileenmere 501st 699156	Estelle M. 2d 519127
		Effie H.'s Eileenmere
Desert Effie Girl 977841	McGuire's Effie Girl 664467	Blackcap Fairy W. 5th
Eston Compress 2d 72912	Eston Elation Quality 60697	Eston of Quality 483388
		Maid of Oakdale 17th
Black Jestress 109B -94004-	Blackcap Henderson 19th 52155	Revolution 40th -41714-
		Blackcap Henderson 6th
Black Jestress 20th 65864	Brookdale Beldolier 57854	Bandolier's New Deal 2d
		Blackcap of Glenrock 9th
	Black Jestress 11th 52949	Entrail Marshall 2d
		Black Jestress 9th

You will find all the winning Jestress cows descend back through Black Jestress 9th. Note the Eston of Quality and Bandolier breeding. Sells with a bull calf at foot born March 1, 1960 by Eileenmere 1616th and rebred to him on April 8, 1960.

Lot 102, Cow — Elluna Erica
ELLUNA'S DOTTIE B. 1279791

Calved March 1, 1950. Tattoo EFB-50

Bandolier of Anoka 20th 813624	Ebonezeer of Anoka 596279	Blackbird Bando. of Page
		Ebonessa of Don Head
Bandolier of Anoka 34th 979252	Barbara Rose of Anoka 8th 813604	Everald of Briarcliff
		Barbara Rose of A. 2d
Barbara Rose of Anoka 23d 979251	Ebonezeer of Anoka 596279	Blkbd Bandolier of Page
		Ebonessa of Don Head
	Barbara Rose of Anoka 481188	Queenmere 32d 386849
		Barbara of Rose. 47th
Miss Edna's Evererica 507538	Revolution M. 4th 460777	Glencar. Revolution 6th
		Emslie M. 410319
Elluna Erica 7th 573192	Miss Edna M. 4th 468856	Glencar. Revolution 6th
		Edna M. 23d 408910
Elluna Erica 2d 469975	Glencarnock Revolution 10th 373689	Blackcap Revolution
		Elbana of Glencar. 3d
	Elluna Erica 414337	Elberon 2d 340178
		Elluna E. 2d 365523

Here is the noted Elluna Erica tribe. The International Grand Champion, Dor-Mac's Bardoliermere 100th comes from the Elluna Erica family. Cfhood vacc. and sells bred to Eileenmere 1616th. Breeding date announced sale day.

Lot 103, Cow — Blackcap Bessie
BLACKCAP BESSIE 39th of ADA 960747

Calved June 9, 1946. Tattoo KMG6-25

Eston of Quality 483388	Quality Marshall 3d 389378	Earl Marshall 183780
		Queen McHenry 58th
Burgess Eston 2d 550290	Erica Enid 7th 440209	Elidur 367545
		Erica Ehora 2d 381084
Miss Burgess Hopley 3d 452090	Quality Marshall 3d 389378	Earl Marshall 183780
		Queen McHenry 58th
	Miss Burgess Harrison 9th 411858	Glencar. Revolution 9th
		Blythesome Maid of B.
Earl Eric Glencarnock 3d 438120	Edward Glencarnock 390056	Blackcap Revolution
		Pridista of Glencar. 2d
Blackcap Bessie 17th of Page 464891	Eblinette McGregor 404508	Blackcap Revolution
		Glencarnock Eblinette
Blackcap Bessie 6th of Page 385322	Elegant of Tubberdaly 248735	Eribol of Clansilla
		Elixir of Tubberdaly
	Blackcap Bessie 2d of Page 289910	Ensign of Glencarnock
		Blackcap Bessie 198011

A granddaughter of the famous Eston of Quality and he by the Champion, Quality Marshall 3d. This is the great strain of Blackcap Bessies that won nation-wide recognition at Harvest Stock Farm, Page, North Dakota. Sells with a bull calf at foot born May 5, 1960 by Eileenmere 1616th and is rebred to Eileenmere 1616th.

Lot 104, Cow — Blackcap Bessie
BLACKCAP BESSIE 4th of B. I. 1161479

Calved January 8, 1948. Tattoo BIP-1969

Black Bardolier 480883	Bandolier of Anoka 462299	Blackbird Bando. of Page
		Barbara McHenry of A.
Blackbird Grenadier G. R. 2d 741794	Black Bardella 460791	Bardell Martin 2d
		Blackbird Quality Lot
Blackbird of Woodlawn 84th 570075	Blackcapmere 121st 480102	Blackmere 16th 345209
		Blackcap of Rose. 39th
	Blackbirddale 140th 525717	Benedict of Woodcote 4th
		Blackbirddale 105th
Prince Bell Boy of Ada 603273	Master Bell Boy 544391	Bell Boy M. K. 459602
		Blkcp Empress M. 12th
Blackcap Bess 33d of Ada 834658	Princess Jet 2d of Ada 445117	Revolution Blackcap
		Princess Jet L. 2d
Blackcap Bess 12th of Ada 632143	Burgess Eston 2d 550290	Eston of Quality 483388
		Miss Burgess Hopley 3d
	Blackcap Bess 5th of Ada 526624	General of Ada 483257
		Blackcap Bess 2d of Ada

A daughter of Blackbird Grenadier G. R. 2d, a bull that sired more than a half million dollars worth of cattle at Brays Island as well as some fifty top females in the Brays Island herd today. Her sons and daughters have always sold at top figures. Sells bred since July 21, 1960 to Eileenmere 1616th.

Lot 105, Cow — Chimera
CHIMERA of WHEATLAND 18th 1134394

Calved June 11, 1947. Tattoo JH7-734

Revemere of Wheatland 17th 508305	Revemere of Wheatland 11th 479879	Revolution 41st 415473
		Blackbird Columbia 2d
Revemere of Wheatland 59th 731678	Blackbird Columbia H. 3d 425884	Foe of Wheatland
		Blackbird Columbia 2d
Miss Iren Burgess 3d 559765	Revolution 41st 415473	Blackcap Revolution
		Pride of Ash Row
	Miss Iren Burgess 442621	Irenmere 6th 366905
		Miss Burgess Harri. 11th
Repeater of Wheatland 12th 546655	Repeater of Wheatland 466817	Revemere of Wheat. 2d
		Chimera of Wheatland
Chimera of Wheatland 15th 1085441	Babe of Wheatland 3d 495655	Burgess of Wheatland
		Babe of Wheatland
Chimera of Wheatland 6th 505639	Revolution 41st 415473	Blackcap Revolution
		Pride of Ash Row
	Chimera 399287	Irenmere 6th 366905
		Queen Kerrera 7th

A Chimera rich in the blood of the famous Wheatland herd. Note the third dam is the foundation cow of this great tribe. An excellent daughter sells as a separate lot. Sells bred to Eileenmere 1616th. Breeding date announced sale day.

Lot 106, Cow — Chimera
CHIMERA of BRADLEY 1629378

Calved May 2, 1952.

Bradolier 935684	Amana One A. 820320	Eva's Eldor 627162
		Blkbd of Pinehurst 36th
Bradolier 48th 1185680	Blackcap Grenada G. R. 11th 661309	Black Bardolier 480883
		Blackcap Rosebud 5th
Zara of Sky Ranch 877255	Prince Sunbeam 81st 754738	Black Prince of Sunbeam
		Erica Marlene 8th
	Zara 37th of Ada 673690	Master Bell Boy 544391
		Zara 14th of Ada
Evergreen Erica's Marshall B. 559281	Barbarian Marshall 479288	Blackcap Marshall 32d
		Barbara Harrison 16th
Chimera Marshall 713003	Evergreen Bondmere 494274	Bondmere 473925
		Evergreen Eavyr 439852
Chimera of Wheatland 4th 477852	Revolution 41st 415473	Blackcap Revolution
		Pride of Ash Row
	Chimera 399287	Irenmere 6th 366905
		Queen Kerrera 7th

One of the noted Chimeras, a sister of one of the top selling. One of these did extremely well in the Heckett herd. An excellent son sells as a separate lot. Cfhood vacc. and sells bred on March 21, 1960 to Prince of Hockhockson.

Lot 107, Cow — Chimera
CHIMERA H F 5th 2740311

Calved February 27, 1958. Tattoo C268

Prince Sunbeam 453d 1132714	Prince Sunbeam 29th 629408	Black Prince of Sunbeam
		Erica Marie of Sunbeam
Prince of Hockhockson 15..5655	Barbara of Rosemere 136th 476959	Eileenmere 61st 450558
		Barbara of Rose. 100th
Juana Erica of Hockhockson 1213663	Evaroma's Bandolier H. F. 904454	Bandolier of Don H. 3d
		Evaroma of Cremona
	Joggle Erica 5th of Dalmeny 1078776	Erison of Harviestoun
		Joggle Erica 1078773
Bardoliermere 2d of Bee-Mac 1327551	Bardoliermere 2d 1080807	Eva's Bandolier Lad
		Evergreenmere 24th
Chimera of Bee Mac 2082235	O. Eulima Lady 3d 1111453	Bummer Bur. of Deer
		Ohio's Enchant. Lady 2d
Chimera of Awoi 926558	Bell Boy's Stamp 2d 773799	Bell Boy's Stamp 639312
		Miss Empress H. D.
	Chimera 4th 493103	Irenmere 6th 366905
		Queen Kerrera 7th

Note the dam is by Bardoliermere 2d of Bee-Mac a bull that sired an International Grand Champion Female. Cfhood vacc. and sells bred. Breeding date and service sire announced sale day.

Lot 108, Cow — Chimera
CHIMERA H F 6th 2947103

Calved January 22, 1959. Tattoo C179

Prince of Hockhockson 1565655	Prince Sunbeam 453d 1132714	Prince Sunbeam 29th
		Barb. of Rosemere 136th
Black Chief 12th H F 2366647	Juana Erica of Hockhockson 1213663	Evaroma's Bando. H. F.
		Joggle Erica 5th of Dal.
Cherry Bell of Clackmae 1473092	Envy of Springbank (127538)	Prancer of Derculich
		Emptha of Berkeley
	Cherry Blaze of Peebles 1189755	Bingo of Rannagulnion
		Cherry Blush of Peebles
Revemere of Wheatland 59th 731678	Revemere of Wheatland 17th 508305	Revemere of Wheat. 11th
		Blkbd Columbia H. 3d
Chimera of Wheatland 18th 1134394	Miss Iren Burgess 3d 559765	Revolution 41st 415473
		Miss Iren Burgess
Chimera of Wheatland 15th 1085441	Repeater of Wheatland 12th 546655	Repeater of Wheatland
		Babe of Wheatland 3d
	Chimera of Wheatland 6th 505639	Revolution 41st 415473
		Chimera 399287

Another descendant of Championship winning show cows. Her dam, grandam and great grandam were old show cows and the last cow to be found in the tabulation, Chimera, the foundation cow herself. Cfhood vacc. and sells open.

Lot 109, Cow — Royal Lady
WESTLANE ROYAL LADY 9th 2081832

Calved January 2, 1954. Tattoo VU1J

Bandolier of Maple Grove 21st 96169–	Bandolier of Maple Grove 13th –76624	Bandolier of Anoka 18th
		Maple Grove Witch 3d
	Blackbird McGregor 6Y –82532	Northlane Black Captor
		Blackbird McGregor 4Y
Prince Bandolier of Westlane 4th –122174–	Eric Bandolier of Westlane 2d 81218	Bandolier of Anoka 11th
		Emmeline of G. Ross 9th
Westlane Pride 7th –100735	Glen Ross Pride 73th –72310	Bandolier of Anoka 11th
		Glen Rose Pride 5th
Royal Bandolier of G. R. 10th –80394–	Bandolier of Anoka 11th –57800–	Bandolier of Anoka 6th
		Barbara M. of Anoka 4th
Boyne Valley Royal Lady 3d –110019–	Glen Ross Royal Lady 12th 63153	Middlebrook Prince 91st
		Glen R. Royal Lady 2d
Westlane Royal Lady 90097	Lucy's Bandolier of Anoka 4th –72447	Bandolier of Anoka 10th
		Lucy of Aberlour 8th
	Glen Ross Royal Lady 15th –66163	Bandolier of Anoka 11th
		Glen R. Royal Lady 10th

This family originated in Canada and has consistently produced top cattle. One son of this cow was steered and was Grand Champion at New Jersey in a 4-H show. Sells with September 29 heifer calf at foot by Prince of Hockhockson.

Lot 110, Cow — Maid of Bummers
MISS BURGESS MAID OE 1526896

Calved November 23, 1951. Tattoo T921-T921

Eileenmere 487th 668743	Eileenmere 85th 470007	Eileenmere 32d 428072
		Enchantrene 364519
Eileenmere of Le Baron 843443	Pauline T. 6th 523013	Eileenmere 32d 428072
		Pauline T. 4th 363531
Edith Eileen 5th 722418	Eileenmere 85th 470007	Eileenmere 32d 428072
		Enchantrene 364519
	Edith Eileen 461337	Eileenmere 15th 398457
		Edith 2d of Eulaine
Evermere 656027	Effileenmere 566863	Eileenmere 85th 470007
		Blackcap Effie H. 4th
Miss Burgess Maid 20th 924144	Evergreen 57th 443053	Blackcapmere 38th
		Evergreen 45th C.
Miss Burgess of Mercer 2d 648466	Burgess Mariner 554828	Beileenmere 498805
		Earldale Earnest Erica
	Miss Burgess of Mercer 529092	Mercer 2d 483138
		Miss Bur. of G. M. 16th

Eileenmere of Le Baron was without a doubt one of the noted sons of the "Wonder Bull of the Breed," Eileenmere 487th. A son of this cow sells as a separate lot. Sells heavy in calf since February 3, 1960 to Eileenmere 1616th.

Lot 111, Cow — Miss Burgess
HOTHER MISS BURGESS 4th 1029940

Calved July 18, 1947. Tattoo HI47-894

Black Bardolier 480883	Bandolier of Anoka 462299	Blkbd Bando. of Page
		Barbara McH. of Anoka
Hother's Bardolier 682891	Black Bardella 460791	Bardell Martin 2d
		Blackbird Quality Lot
Pride of Hill Crest 43d 547475	Broadus Blackmar 453695	Broadus Blkcp Marshall
		Broadus Blackbird 50th
	Pride Hill Crest 420203	Prince Elcho 3d 388834
		Pride Cap 4th 330322
Blackcap Evaxus 3d of Ada 493322	Evaxus 8th of Page 445115	Evaxus of Ballindalloch
		Miss Bur. 3d of Nisbet
Andelot Miss Burgess 7th 506999	Blackcap Bess Glencarnock 379803	Blackcap Revolution
		Blkcp Bessie 3d of Page
Miss Burgess Glencarnock 39th 531705	Blaemore Glencarnock 502823	Earl Eric Glencarnock 3d
		Blackbird 102d 389427
	Miss Burgess Glencarnock 31st 502824	Earl Eric Glencarnock 3d
		Miss Burgess Glencar.

Another grand old cow. You will note that her sire is by the "phenomenal" Black Bardolier. Sells with a heifer calf at foot born May 6, 1960 by Eileenmere 1616th and rebred to him.

Lot 112, Cow — Burnside Georgina
ANGUS VALLEY GEORGINA 18th 1698798

Calved March 13, 1953. Tattoo 543

Black Peer 28th of An. Val. 1000530	Prince Sunbeam 105th 784382	Prince Sunbeam 29th
		Queen Peeress S. B.
Black Knight 52d of A. V. 1372995	Escora Eston 595883	Eston of Quality 483388
		Erica Escora 458136
Elba Page 4th 630713	Evasceus of Page 428029	Glencarnock Revolu. 6th
		Erica Harrison 19th
	Elba 2d of Muskogee 519388	Revolution 81st 419223
		Elba 5th of Strathmore
Elicit of Balfron 1074362	Eulimox of Kilham 970168	Expression of Bleaton
		Eulima 12th of Kilham
Glamorous of Oxhey 990207	Electric of Balfron (122046)	Enfield of Bleaton
		Electra of Balfron
Gladiola of Jardine 1074361	Jolly of Ballindalloch 966256	Ellerman of Kinermony
		Joletta of Ballindalloch
	Gaillardia of Jardine (118484)	Evilorous of Sandyknowe
		Gardenia of Jardine

A daughter of the imported Glamorous of Oxhey, she by a Balfron bull. Sells bred to Eileenmere 1616th. Breeding date announced sale day. Cfhood vacc.

Lot 113, Cow — Ballindalloch Georgina
ESS KAY GEORGINA 8th 1928011

Calved May 10, 1954. Tattoo K244

Prince Sunbeam 328th 992199	Prince Sunbeam 29th 629408	Black Prince of Sunbeam
		Erica Marie of Sunbeam
Runacres Master Prince 1254902	Queen 76th of Sunbeam 629410	Barbarian of Rose, 103d
		Queen 53d of Sunbeam
Reveric's Barbara 1060575	Master Prince of Sunbeam 1000000	Prince Sunbeam 29th
		Edwina 19th of Okla.
	Good Hope Barberry 2d 804566	Blkbd Ban. of Page 12th
		Bethel's Barberry Rose
Queen's Grenadier G. R. 625624	Black Bardolier 480883	Bandolier of Anoka
		Black Bardella 460791
Blakeford G. R. Georgina 562d 939845	Queen of Grand River 2d 540787	Keep's Bandolier 499734
		Queen 23d of Hill Crest
Blakeford Major's Georgina 288th 732421	Blakeford Black Major 550488	Andelot Black Major 2d
		Andelot Barbara 6th
	Blakeford Georgina 530486	Andelot Pride Lad
		Andelot Georgina 2d

By a $16,000 bull, out of a daughter of the $14,000 Queen's Grenadier G. R. This is the noted Blakeford Georgina tribe. Cfhood vacc. and sells with a bull calf at foot born March 3, 1960 by Eileenmere 1616th and rebred to him June 15, 1960.

Lot 114, Cow — Ballindalloch Georgina
MISS GEORGINA 35th of BRADLEY 1138610

Calved May 28, 1948.

Black Burger 2d 650039	Black Burgess of Sunbeam 569439	Black Prince of Sunbeam
		Miss Burgess 65th
Eric B. 10th 720309	Burgess Maid 2d 510293	Alexander M. of Roth.
		Beauti. Maid of Wood. 3d
Elco of Black Beauty 5th 624021	Black Prince 45th 521067	Muskogee Prince 4th
		Blue Rib. of Mus. 12th
	Elco of Woodlawn 2d 533072	Blackcap S. 14th
		Elconadale 112th 462604
Faultless Elba Boy 508259	Burgess of St. Albans 456394	Emulous 408629
		Miss Burgess Harrison 3d
Georgina Brown 24th 561831	Faultless Elba 380322	Faultless Pass 251056
		Eva of Glencarnock 6th
Georgina Brown 6th 461082	Black Revolution 4th 405131	Glencarnock Revolu. 10th
		Blackcap Missie 380118
	Georgina of Glencarnock 373690	Elm Park Bandmaster
		Imp. Gadie 373683

A beautiful headed, short-legged daughter of the show bull, Eric B. 10th. This strain of Georginas stem directly from the imported Gadie cow. Cfhood vacc. and sells with a bull calf at foot born May 14, 1960 by Eileenmere 1616th and rebred to him. Breeding date announced sale day.

Lot 115, Cow — Georgina
GEORGINA S. H. 1069230

Calved March 25, 1948. Tattoo 2SH-3

Wintonian 5th 567767	Enfileen's Bandolier 2d 510436	Blkbd Bandolier of Page
		Enfileen of Northlane 2d
Dalkeith 4th 775912	Queen of Rosemere 244th 486591	Eileenmere 61st 450556
		Queen of Rosemere 114th
Briarcliff Primrose 33d 644830	Briarcliff Quinton 5th 529663	Briarcliff Mariner 3d
		Thorndale Lassie 7th
	Briarcliff Primrose 15th 467136	Envidon of Glencarnock
		Primrose of Glencar. 2d
Evaras of Ballindalloch 962996	Jagg Eric 906422	Jeffrey Eric 633793
		Janette Erica 613167
	Evassa of Balindalloch 962994	Erfurt of Harviestoun
Greta of Oxhey 962998		Evelusine of Ballindalloch
Grenda of Bywell 962997	Priam of Ballindalloch 962995	Ellerman of Kinermony
		Pride of the Brightburn
	Greta of Bywell 962993	Pelorus of Bywell
		Gretchen of Bywell

A granddaughter of Wintonian 5th, the Warrenton Champion some years ago and a great sire. Note the dam is a direct import. Has heifer calf selling as Lot 129. Sells bred since July 16, 1960 to Eileenmere 1616th.

Lot 116, Cow — Barbara
REVOLUTION'S BARBARA H. F. 5th 1329009

Calved May 13, 1950.

Greenheart of Gallowhill (120506)	Jago Eric (116774)	Jullan Eric (102891)
		Jana Erica (103062)
Jupiter Eric of Eynsham 983675	Graphite of Gallowhill (127709)	Eulimon of Kilham
		Gammer Gratia (92547)
Jacana Erica (115967)	Euripides of Balfron (91164)	Enfield of Bleaton
		Ellen of Balfron
	Juvalia Erica (103070)	Eros of Derculich
		Juno Erica (67498)
Hockhockson Dagda 546608	Andelot Elban 455392	Briarcliff Elban 387733
		Prim. of Glencar. 2d
Revolution's Barbara C. 4th 700994	Diana Bell of Glenrose 512132	Glenrose Eric 3d 481183
		Diana of Glenrose
Revolution's Barbara C. 2d 584771	Blackcap Revolution of Ada 509378	Revolution of Page 28th
		Blkcp Bessie 7th of Page
	Festoon's Barbara 4th 541844	Blueman Glencarnock
		Barbaro's Barbara

A daughter of the $25,000 Spot Champion, the imported Jupiter Eric of Eynsham. These Barbaras have always produced show cattle. Sells with a bull calf at foot born May 1, 1960 by Eileenmere 1616th and is rebred to him.

Lot 117, Cow — Elba

ELDAMERE H F 2740277

Calved July 25, 1958. Tattoo C748

Eva's Bandolier Lad 845653	Barbarian Grenadier G. R. 661306	Black Bardolier 480883
		Barb. 15th of Hill Crest
	Eva Bandolier 473968	Bandolier of Anoka
		Euretta of Quality
Bandoliermere 43d 1136519	Highlow's Proud Eileenmere 494420	Eileenmere 32d 428072
		Pride of Rosemere 157th
Erina F. of Highlow 3d 555144	Erina F. of Highlow 422799	Blueblood Marshall
		Erina M. 7th 244180
Wintonier 4th 595052	Robert The Bruce of Wickwire 535560	Koko of Dunira 488271
		Barbara 5th of Page
	Ellnora Winton 540899	Enfileen's Bandolier 2d
		Ellnora 2d of Bordulac
Wintonier's Elda H. F. 733020	Bar Eston 536404	Eston of Quality 483388
		Barbara Quality 2d
Elda of Raona 658738	Elba of Woodcote 24th 442767	Elcho of Harviestoun
		Elba of Woodcote 14th

Another excellent granddaughter of Eva's Bandolier Lad and note the dam is by Wintonier 4th. Cfhood vacc. and sells bred April 29, 1960.

Lot 118, Cow — K. Pride

ROYALIST'S KAY 2d of SUNBEAM 1146103

Calved March 15, 1948. Tattoo SX8-13

Black Prince of Sunbeam 504521	Black Peer of St. Albans 456385	Erie Revolution 404801
		Black Glencarnock 8th
	Pride 17th of Sunbeam 407797	Playman of Sunbeam
		Elsy's Pride Elnor
Prince Sunbeam 147th 843383	Elmore Harrison 2d 415520	Revolution 7th 387969
		Elmosa 2d 220061
Elmaretta Sunbeam 491694	Elmaretta Mc 5th 452678	Ennoble Elba 390105
		Elmaretta English
Imp. Royalist of Logie 582947	Gandell 582944	Prince Pride of Duthil
		Gens 451476
	Rosebush of Ballindalloch 582945	Ellerman of Kinermony
		Rosebriar of Ballindal
Royalist's Kay of Sunbeam 705084	Ballindalloch G. of Sunbeam 407789	Eberfield 2d 390839
		Georgina Brown 393152
Kate 7th of Sunbeam 487410	Kate 6th of Tierra Alta 350824	Cupon 270348
		Kate 3d of Tierra Alta

A powerful heavy bodied cow out of a daughter of Imp. Royalist of Logie. Sells with a heifer calf at foot born May 4, 1960 by Eileenmere 1616th and rebred to him.

Lot 119, Cow — Wardess Witch

WARDESS H F 3d 3180268

Calved January 4, 1960. Tattoo C50

Eileenmere 1100th 1136502	Eileenmere 1000th 890969	Eileenmere 500th 699155
		Blackcap Empress 211th
	Paulinemere 3d 890941	Eileenmere 500th 699155
		Paulinemere 668762
Eileenmere 1616th 2355809	Banmere 1289221	Eva's Bandolier Lad
		Blackcap Tolan 150th
Lady Banmere 1551957	Jennifer of Darann 831352	Burgess Pridemere
		Jennie's Countess
Ankonian 3576th 2030919	Homeplace Eileenmere 999-35th 1150941	Eileenmere 999th 890948
		Gammer of Bates 915657
	Ankony Joyessa 2d 2271616	Eileenmere 1032d
		Joyessa E. 2d of H. L.
Wardess H F 2431613	Ankonian Prince Eric 1140678	Prince Eric of Sunbeam
		Wardess Glencarnock
Wardess of Den Mor 4th 1703901	Witchcraft 4th 749950	Blk Burgess of Sunbeam
		Wardess 633864

Descends directly from the imported Wardess cow. Also, you will note the dam is a granddaughter of "999-35th." Cfhood vacc. and sells open.

Lot 120, Cow — Eurotia Erica

EUROTIA H F 3160089

Calved November 18, 1959. Tattoo C1069

Prince of Hockhockson 1565655	Prince Sunbeam 453d 1132714	Prince Sunbeam 29th
		Barbara of Rose. 136th
	Juana Erica of Hockhockson 1213663	Evaroma's Band. H. F.
		Joggle Erica 5th of Dal.
Black Chief 15th H F 2502581	Woodlawn Barbara's Lad 675309	Woodlawn Hero 6th
		Barb. McH. 39th O. B.
Bloomingdale Georgina 2d 980498	Stony Ford Georginia 780172	Evilesco 2d of Ada
		Georgina of Dalrene 4th
Prince of Red Gate 45th 1552251	Imp. Prince of Rowley 934682	President of Gaidrew
		Pretty Pride of Gaidrew
	Miss Burgess 2d of Brays Island 1078281	Benefactor of Glencar.
		Heckmere's Miss Burgess
Eurotia of Ash Grove 2079336	Imp. Prince of Rowley 934682	President of Gaidrew
		Pretty Pride of Gaidrew
Eurotia of Red Gate 8th 1575677	Eurotia of Red Gate 3d 809604	Eventuator of Red Gate
		Lonjac Eurotia 5th

One of the famous Red Gate Eurotias. Note the dam is by the $25,000 Prince of Red Gate 45th. Cfhood vacc. and sells open.

Lot 121, Cow — McHenry Barbara

BARBARA of WILTON 14th 904565

Calved October 4, 1945. Tattoo OGN5-74

Evesback Evader 534359	Black Bardolier 480883	Bandolier of Anoka
		Black Bardella 460791
	Eva Bandolier 473968	Bandolier of Anoka
		Euretta of Quality
Evader's Quality Bardodolier 612551	Black Bardolier 480883	Bandolier of Anoka
		Black Bardella 460791
Key of Faith 545131	Key of Quality 408992	Quality Marshall 369886
		Keepsake of Wildwood
Barbara's General of Ada 509374	General of Ada 483257	Earl Eric Glencarnock 2d
		Barbara Montrose
	Highland Barbara 2d of Ada 461206	Revolution Blackcap
		Bessie's Barbara 416160
Barbara of Ida 7th 654854	Blackcap Rev 389372	Earl Marshall 183780
		Blackcap McHenry 151st
Barbara H. Ida 447871	Barbara Harrison 20th 423934	Blackcap Revolution
		Barbara C. B. 2d 340053

Bred by Otto Nobis. This has been a top producer. A daughter sold for $2,250 to Haystack Ranch. Dam of Lot 7 bull. Sells bred since March 11, 1960 to Eileenmere 1616th.

Lot 122, Cow — Zara

ZARA P 3d 3180223

Calved November 4, 1959. Tattoo C999

Eileenmere 1100th 1136502	Eileenmere 1000th 890969	Eileenmere 500th 699155
		Blackcap Empress 211th
	Paulinemere 3d 890941	Eileenmere 500th 699155
		Paulinemere 668762
Eileenmere 1616th 2355809	Banmere 1289221	Eva's Bandolier Lad
		Blackcap Tolan 150th
Lady Banmere 1551957	Jennifer of Darann 831352	Burgess Pridemere
		Jennie's Countess
Dunwalke Emperor 4th 735508	Bar Prince of Sunbeam 567028	Black Prince of Sunbeam
		Barbara R. of Sunbeam
	Empress M. 27th 499937	Elbanor 5th of Page
		Empress M. 8th 396866
Paul's Zara 923203	Repeater of Wheatland 5th 523859	Repeater of Wheatland
		Lily R. 8th 452882
Dunwalke Zara 2d 735494	Dunwalke Zara 628759	Behemus of Page 510400
		Zara 17th of Ada

One of the famous Ada Zaras of the noted Black Beauty strain. A top daughter of Eileenmere 1616th. Cfhood vacc. and sells open.

Lot 123, Cow — Erica

H F PRINCESS 3d 1100302

Calved May 6, 1948. Tattoo RAC8-129

Mignonne's Eric of Cremona 659831	Glencarnock Eric of Cremona 529001	Glen. Earl Eric 16th M.
		Fannie Bess of Ada
	Rubicon 4th of Page 510386	Revolution of Page 11th
		Rubicon Harrison
Black Eric of Troy H. T. 840986	Blackcap Revolution of Ada 509378	Revolution of Page 28th
		Blkcp Bessie 7th of Page
Glencarnock's Esther 700992	Festoon's Glen Esther 541846	Blueman Glencarnock
		Festoon's Esthonia 2d
Wintonier 4th 595052	Robert The Bruce of Wickwire 535560	Koko of Dunira 488271
		Barbara 5th of Page
	Ellnora Winton 540899	Enfileen's Bandolier 2d
		Ellnora 2d of Bordulac
Lady Erica H. F. 733013	Glencarnock Eric of Cremona 529001	Glen. Earl Eric 16th M.
		Fannie Bess of Ada
Erica 4th of Cremona 620813	Edna 2d of Bennetts Point 527964	Revolution of Page 46th
		Edna of Dancote 416013

Rich in the blood of two of the famous champions of the East, Glencarnock Eric of Cremona and Wintonier 4th. Sells with a bull calf at foot born February 16, 1960 by Eileenmere 1616th and rebred to him on May 14, 1960.

Lot 124, Cow — Blackcap Empress

BLACKCAP EMPRESS 5th of ESSAR 1641749

Calved June 24, 1952. Tattoo A124

Prince Sunbeam 105th 784382	Prince Sunbeam 29th 629408	Black Prince of Sunbeam
		Erica Marie of Sunbeam
	Queen Peeress S. B. 525281	Black Peer of St. Albans
		Queen of Sunbeam
Black Peer 28th of Angus Valley 1000530	Eston of Quality 483388	Quality Marshall 3d
		Erica Enid 7th 440209
Escora Eston 595883	Erica Escora 458136	Escort Marshall 3d
		Erica Entella 8th 378684
Quality Prince of Angus Valley 986079	Quality Prince of Sunbeam 567031	Black Prince of Sunbeam
		Queen 24th of Sunbeam
	Angus Valley Juana Black 750851	Blkcp Revolution B. 8th
		Juanerra Erica 52d
Blackcap Empress 4th of A. V. 1294492	Envious Blackcap B. 15th 629677	Bethel Black Mar Jr.
		Blackcap Lassie B. 9th
Reverie's Blackcap Frances 991765	Blackcap Frances Lavillon S. 469009	Black Beryl S. 396858
		Blkcp Frances Lavillon

Bred in the famous Essar herd in Texas. Descending directly from the famous Reverie Knolls show cow. Sells with a heifer calf at foot born May 3, 1960 by Eileenmere 1616th. Rebred to him on June 7, 1960.

Lot 125, Cow — Juana Erica
A V JUANA ERICA 48th 1847020

Calved January 4, 1954. Tattoo 74

Black Peer 28th of An. Val. 1000530	Prince Sunbeam 105th 784382	Prince Sunbeam 29th
		Queen Peeress S. B.
	Escora Eston 595883	Eston of Quality 483388
		Erica Escora 458136
Black Knight 135th of A. V. 1472098	Prince Eric of Sunbeam 744659	Prince Sunbeam 29th
		Erra Erica 6th of Sun.
Miss Burgess B. of R. L. S. 943327	R. L. S. Burgess B. 717757	Envious Blkcp B. 10th
		Miss Burgess B. 15th
Elba Bandolier 2d 707015	Eric Bandolier of Brookdale 500719	Blkbd Band. of Brookdale
		Erica of Brookdale 6th
Juanerra Erica of White Gates 9098845	Pinehurst Elba 2d 492751	Blackcap Bandolier 2d
		Brookside Elba 4th
Juanerra 5th of Muskogee 700817	Juryman of Don Head 547764	Bandolier of Anoka 6th
		Juvia Erica 547761
	Juanerra Jura 485722	Enchanter Marshall 3d
		Juanerra Erica 13th

This strain of Juanas have been outstanding at Angus Valley down through the years and have sold as high as $7,000. Cfhood vacc. and sells bred to Bandoliermere 43d.

Lot 126, Cow — McHenry Blackcap
HOTHERS LADY B 5th 3160081

Calved November 2, 1959. Tattoo C939

Eileenmere 1100th 1136502	Eileenmere 1000th 890969	Eileenmere 500th 699155
		Blackcap Empress 211th
Eileenmere 1616th 2355809	Paulinemere 3d 890941	Eileenmere 500th 699155
		Paulinemere 668762
Lady Banmere 1551957	Banmere 1289221	Eva's Bandolier Lad
		Blackcap Tolan 150th
	Jennifer of Darann 831352	Burgess Pridemere
		Jennie's Countess
Hother's Bardolier 682891	Black Bardolier 480883	Bandolier of Anoka
		Black Bardella 460791
Hother Blackcap Lady F. 4th 1029951	Pride of Hill Crest 43d 547475	Broadus Blackmar
		Pride Hill Crest 420203
Dunwalke Blackcap 9th 664323	Bar Prince of Sunbeam 567028	Black Prince of Sunbeam
		Barbara R. of Sunbeam
	Cityside Blackcap 15th 546438	Model of St. Albans
		Cityside Blackcap 2d

A late senior calf from the show string. Full of character and quality. Note the dam is rich in the blood of the "phenomenal" Black Bardolier. Cfhood vacc. and **sells open.**

Lot 127, Cow — Lantz Blackcap
BLACK FAIRY H F 5th 2981963

Calved August 4, 1959. Tattoo C779

Eileenmere 1100th 1136502	Eileenmere 1000th 890969	Eileenmere 500th 699155
		Blackcap Empress 211th
Eileenmere 1616th 2355809	Paulinemere 3d 890941	Eileenmere 500th 699155
		Paulinemere 668762
Lady Banmere 1551957	Banmere 1289221	Eva's Bandolier Lad
		Blackcap Tolan 150th
	Jennifer of Darann 831352	Burgess Pridemere
		Jennie's Countess 725050
Prince Sunbeam 152d 846863	Prince Sunbeam 29th 629408	Black Prince of Sunbeam
		Erica Marie of Sunbeam
Black Fairy of Cass 1001416	Elbana S. 13th 473200	Ballmere 440016
		Elbana G. of Sunbeam
Blackcap Fairy G. 3d 740633	Blackcap's Eileenmere G. 2d 634985	Eileenmere 85th 470007
		Blackcap Fairy 19th
	Blackcap Fairy T. 632850	Brookside Enfin 556304
		Blackcap Fairy 19th

Another top daughter of Eileenmere 1616th from a consistent producing dam. Cfhood vacc. and **sells open.**

Lot 128, Cow — Blackcap Empress
BLACKCAP EMPRESS H F 2372920

Calved February 17, 1956. Tattoo C636

Prince Sunbeam 453d 1132714	Prince Sunbeam 29th 629408	Black Prince of Sunbeam
		Erica Marie of Sunbeam
Prince of Hockhockson 4th 1848596	Barbara of Rosemere 136th 476959	Eileenmere 61st 450556
		Barbara of Rose. 100th
Bethel Eline 4th 650324	Bandolier of Anoka 7th 510437	Blkbd Bandolier of Page
		Barbara of Rose. 47th
	Bethel Eline 2d 541029	Briarcliff Mariner
		Eline 3d of Page 421244
Hother's Mariner 764558	Bandolier of Anoka 7th 510437	Blkbd Bandolier of Page
		Barbara of Rose. 47th
B. H. Blackcap Empress 6th 1486416	Bethel Ellen 6th 650330	Briarcliff Mariner
		Briarcliff Ellen 4th
Blackcap Empress L. R. 730572	Brandy Rock Anoka 3d 562735	Anoka Bandolier 2d
		Elba of Woodcote 35th
	Blackcap Empress 180th 561375	Barbara's Gen. of Ada
		Blackcap Empress 165th

Note the dam is rich in the blood of the Bandoliers. Cfhood vacc. and sells with bull calf at foot born September 27th by Eileenmere 1616th.

Lot 129, Cow — Georgina
GEORGINA of HOCKHOCKSON 5th 3180217

Calved January 22, 1960. Tattoo C100

Eva's Bandolier Lad 845653	Barbarian Grenadier G. R. 661306	Black Bardolier 480883
		Barb. 15th of Hill Crest
Bandoliermere 43d 1136519	Eva Bandolier 473968	Bandolier of Anoka
		Euretta of Quality
Erina F. of Highlow 3d 555144	Highlow's Proud Eileenmere 494420	Eileenmere 32d 428072
		Pride of Rosemere 157th
	Erina F. of Highlow 422799	Blueblood Marshall
		Erina M. 7th 244180
Dalkeith 4th 775912	Wintonian 5th 567767	Enfileen's Bandolier 2d
		Queen of Rosemere 244th
Georgina S. H. 1069230	Briarcliff Primrose 33d 644830	Briarcliff Quinton 5th
		Briarcliff Primrose 15th
Greta of Oxhey 962998	Evaras of Ballindalloch 962996	Jagg Eric 906422
		Evassa of Ballindalloch
	Grenda of Bywell 962997	Priam of Ballindalloch
		Greta of Bywell 962993

Here is a great combination of blood of Eva's Bandolier Lad, Enfileen's Bandolier 2d and the grandam an imported cow. Cfhood vacc. and **sells open.**

Lot 130, Cow — Elba
ELAINE ELBA of HOCKHOCKSON 1245100

Calved February 7, 1950.

Greenheart of Gallowhill (120506)	Jago Eric (116774)	Jullan Eric (102891)
		Jana Erica (103062)
Jupiter Eric of Eynsham 983675	Graphite of Gallowhill (127709)	Eulimon of Kilham
		Gammer Gratia (92547)
Jacana Erica (115967)	Euripides of Balfron (91164)	Enfield of Bleaton
		Ellen of Balfron
	Juvalia Erica (103070)	Eros of Derculich
		Juno Erica (67498)
Elba Bandolier 2d 707015	Eric Bandolier of Brookdale 500719	Blackbird Bandolier of B.
		Erica of Brookdale 6th
Elaine Elba of White Gates 944442	Pinehurst Elba 2d 492751	Blackcap Bandolier 2d
		Brookside Elba 4th
Hother's Elaine Elba 759515	Evader's Quality Bardolier 612551	Evesback Evader 534359
		Key of Faith 545131
	Elaine Elba 2d 570427	El Katif of Doonholm
		Elaine Elba 517833

Another top daughter of the $25,000 imported Jupiter Eric of Eynsham that won the Spot cup in Scotland before he was brought to this country. Sells heavy in calf to Eileenmere 1616th. Will have calf at foot sale day.

Lot 131, Cow — Karama
KARAMA H F 2d 2947099

Calved May 6, 1959. Tattoo C339

Eileenmere 1100th 1136502	Eileenmere 1000th 890969	Eileenmere 500th 699155
		Blackcap Empress 211th
Eileenmere 1616th 2355809	Paulinemere 3d 890941	Eileenmere 500th 699155
		Paulinemere 668762
Lady Banmere 1551957	Banmere 1289221	Eva's Bandolier Lad
		Blackcap Tolan 150th
	Jennifer of Darann 831352	Burgess Pridemere
		Jennie's Countess 725050
Prince Sunbeam 156th 846841	Prince Sunbeam 29th 629408	Black Prince of Sunbeam
		Erica Marie of Sunbeam
Karama 12th of Sun Lake 2016250	Evergreen 21st of Sunbeam 526084	Barbarian of Rose. 88th
		Evergreen 16th of Sun.
Karama of Red Gate 24th 1280991	Imp. Kinsman of Gloagburn 934681	Kinsman of Newhouse
		Kathleen of Gloagburn
	Karama 14th of Red Gate 968122	Eventuator of Red Gate
		Pride of Lonjac G.

One of the noted Red Gate Karamas, the herd bull producing tribe. Note the second dam is by the Imp. Kinsman of Gloagburn. Cfhood vacc. and **sells open.**

Lot 132, Cow — Blackcap Bessie
BLACKCAP BESSIE 9th H F 2947075

Calved March 4, 1959. Tattoo C249

Prince Sunbeam 453d 1132714	Prince Sunbeam 29th 629408	Black Prince of Sunbeam
		Erica Marie of Sunbeam
Prince of Hockhockson 1565655	Barbara of Rosemere 136th 476959	Eileenmere 61st 450556
		Barbara of Rose. 100th
Juana Erica of Hockhockson 1213663	Evaroma's Bandolier H. F. 904454	Bandolier of Don H. 3d
		Evaroma of Cremona
	Joggle Erica 5th of Dalmeny 1078776	Erison of Harviestoun
		Joggle Erica 1078773
Blackbird Grenadier G. R. 2d 741794	Black Bardolier 480883	Bandolier of Anoka
		Black Bardella 460791
Blackcap Bessie 4th of Brays Island 1161479	Blackbird of Woodlawn 84th 570075	Blackcapmere 121st
		Blackbirddale 140th
Blackcap Bess 33d of Ada 834658	Prince Bell Boy of Ada 603273	Master Bell Boy 544391
		Princess Jet 2d of Ada
	Blackcap Bess 12th of Ada 632143	Burgess Eston 2d 550290
		Blackcap Bess 5th of Ada

This is a junior yearling show heifer. Note the dam was bred in the famous Brays Island herd and is rich in the blood of Black Bardolier, Master Bell Boy and the great Ada strain of Blackcap Bessies. Cfhood vacc. and **sells open.**

Lot 133, Cow — Queen Mother

KAY PRIDE H F 2d 2947074

Calved May 2, 1959. Tattoo C379

Prince Sunbeam 453d 1132714	Prince Sunbeam 29th 629408	Black Prince of Sunbeam
		Erica Marie of Sunbeam
Prince of Hockhockson 1565655	Barbara of Rosemere 136th 476959	Eileenmere 61st 450556
		Barbara of Rose. 100th
Juana Erica of Hockhockson 1213663	Evaroma's Bandolier H. F. 904454	Bandolier of Don H. 3d
		Evaroma of Cremona
	Joggle Erica 5th of Dalmeny 1078776	Erison of Harviestoun
		Joggle Erica 1078773
Prince Sunbeam 147th 843383	Black Prince of Sunbeam 504521	Black Peer of St. Albans
		Pride 17th of Sunbeam
Royalist's Kay 2d of Sunbeam 1146103	Elmaretta Sunbeam 491694	Elmore Harrison 2d
		Elmaretta Mc 5th
Royalist's Kay of Sunbeam 705084	Royalist of Logie 582947	Gandell 582944
		Rosebush of Ballindal
	Kate 7th of Sunbeam 487410	Ballindalloch G. of Sun.
		Kate 6th of Tierra Alta

You will note this cow carries two imported crosses. Cfhood vacc. and **sells open.**

Lot 134, Cow — McHenry Barbara

HOCKHOCKSON BARBARA McHENRY 1171940

Calved April 29, 1949. Tattoo RAC9-69

Greenheart of Gallowhill (120506)	Jago Eric (116774)	Jullan Eric (102891)
		Jana Erica (103062)
Jupiter Eric of Eynsham 983675	Graphite of Gallowhill (127709)	Eulimon of Kilham
		Gammer Gratia (92547)
Jacana Erica (115967)	Euripides of Balfron (91164)	Enfield of Bleaton
		Ellen of Balfron
	Juvalia Erica (103070)	Eros of Derculich
		Juno Erica (67498)
Evader's Quality Bardolier 612551	Evesback Evader 534359	Black Bardolier 480883
		Eva Bandolier 473968
Barbara of Wilton 14th 904565	Key of Faith 545131	Black Bardolier 480883
		Key of Quality 408992
Barbara of Ida 7th 654854	Barbara's General of Ada 509374	General of Ada 483257
		High. Barbara 2d of Ada
	Barbara H. Ida 447871	Blackcap Rev 389372
		Barbara Harrison 20th

Another grand old producing cow by the $25,000 Jupiter Eric of Eynsham. Cfhood vacc. and sells bred since April 27, 1960 to Chief Erian 2740299.

Lot 135, Cow — Evergreen Lady T.

EVERGREENMERE H F 2947069

Calved February 17, 1959. Tattoo C219

Eva's Bandolier Lad 845653	Barbarian Grenadier G. R. 661306	Black Bardolier 480883
		Barb. 15th of Hill Crest
Bandoliermere 43d 1136519	Eva Bandolier 473968	Bandolier of Anoka
		Euretta of Quality
Erina F. of Highlow 3d 555144	Highlow's Proud Eileenmere 494420	Eileenmere 32d 428072
		Pride of Rosemere 157th
	Erina F. of Highlow 422799	Blueblood Marshall
		Erina M. 7th 244180
Good Earth 328th 2231741	Prince Sunbeam 328th 992199	Prince Sunbeam 29th
		Queen 76th of Sunbeam
Good Earth Evergreenmere 2205889	Bummer Maid of Good Earth 21st 1355087	Prince Eric 2d of Sun
		Miss Bummer of S. I.
Evergreenmere 21st 1047515	Eva's Bandolier Lad 845653	Barbarian Grena. G. R.
		Eva Bandolier 473968
	Evergreen Lady T. 10th 589555	Eileenmere 85th 470007
		Evergreen Lady T. 3d

The grandam, Evergreenmere 21st is a full sister in blood to the noted Bardoliermere 2d, the Ohio State bull. Cfhood vacc. and **sells open.**

Lot 136, Cow — Enquiry Dell

ENQUIRY DELL H F 2d 2947070

Calved February 1, 1959. Tattoo C79

Eva's Bandolier Lad 845653	Barbarian Grenadier G. R. 661306	Black Bardolier 480883
		Barb. 15th of Hill Crest
Bandoliermere 43d 1136519	Eva Bandolier 473968	Bandolier of Anoka
		Euretta of Quality
Erina F. of Highlow 3d 555144	Highlow's Proud Eileenmere 494420	Eileenmere 32d 428072
		Pride of Rosemere 157th
	Erina F. of Highlow 422799	Blueblood Marshall
		Erina M. 7th 244180
Quality Event 1952 1598324	Great Oaks Prince Mine 1290823	Prince Quality M. B.
		Herbert's G. O. P. Mig.
Enquiry of Quality Event 2230198	Rosen Burgess Belstrom 984820	Double Belstrom 717802
		Lady Sunset 2d 789827
Enquiry Dell WS 4th 1738118	Bessie Eileenmere of W. 87th 1021529	Eileenmere Bertram
		Blackcap Bessie W. 3d
	Enquiry Dell of W. 2d 1030369	Eileenmere Bertram
		Enquiry Dell 22d 661583

This Enquiry Dell family first became famous when one bred very similarly to the grandam was Reserve Grand Champion at Chicago. She produced a daughter in the Penney & James herd that won her class at Chicago and later sold for $17,000 when that herd was dispersed. Cfhood vacc. and **sells** open.

Lot 137, Cow — Blackcap

BLACK FAIRY H F 3d 2431609

Calved August 20, 1956. Tattoo C736

Prince Sunbeam 29th 629408	Black Prince of Sunbeam 504521	Black Peer of St. Albans
		Pride 17th of Sunbeam
Prince Sunbeam 453d 1132714	Erica Marie of Sunbeam 543531	Revolution 81st 419222
		Erica Marie 9th 434227
Barbara of Rosemere 136th 476959	Eileenmere 61st 450556	Eileenmere 32d 428072
		Ectessa 370351
	Barbara of Rosemere 100th 449669	Prizemere 32d 369132
		Barbara of Rose. 33d
Prince Sunbeam 152d 846863	Prince Sunbeam 29th 629408	Black Prince of Sunbeam
		Erica Marie of Sunbeam
Black Fairy of Cass 1001416	Elbana S. 13th 473200	Ballmere 440016
		Elbana G. of Sunbeam
Blackcap Fairy G. 3d 740633	Blackcap's Eileenmere G. 2d 634985	Eileenmere 85th 470007
		Blackcap Fairy 19th
	Blackcap Fairy T. 632850	Brookside Enfin 556304
		Blackcap Fairy 19th

From one of the good consistent producing cows in the herd. You will find several of her descendants to be of better than average quality. Cfhood vacc. and sells heavy in calf to Eileenmere 1616th. Will have the calf at foot sale day.

Lot 138, Cow — Esthonia Erica

PRINCESS ELEANOR H F 3d 2372924

Calved September 15, 1956. Tattoo C706

Prince Sunbeam 453d 1132714	Prince Sunbeam 29th 629408	Black Prince of Sunbeam
		Erica Marie of Sunbeam
Prince of Hockhockson 4th 1848596	Barbara of Rosemere 136th 476959	Eileenmere 61st 450556
		Barbara of Rose. 100th
Bethel Eline 4th 650324	Bandolier of Anoka 7th 510437	Blkbd Bandolier of Page
		Barbara of Rose. 47th
	Bethel Eline 2d 541029	Briarcliff Mariner
		Eline 3d of Page 421244
Bandolier of Don Head 3d 595309	Bandolier of Anoka 8th 527553	Blackbird Bando. of Page
		Barbara McHenry of A.
Bandolier's Eleanor H. F. 791520	Black Beauty of Don Head 594747	Bandolier of Anoka 6th
		Beatrice of Don Head
Revolution's Ada 640761	Blackcap Revolution of Ada 509378	Revolution of Page 28th
		Blackcap Bessie 7th of P.
	Festoon's Blueglen 542237	Blueman Glencarnock
		Festoon's Esthonia

The dam is by Bandolier of Don Head 3d who topped the Lonjac sale. Note the Blackcap Revolution breeding as well. Cfhood vacc. and sells heavy in calf to Eileenmere 1616th.

Lot 139, Cow — Barbara

PRIDE ERIC'S BARBARA H. F. 2d 904098

Calved April 11, 1946. Tattoo RAC6-99

Ravenswood Pride Eric 634551	Ames Plantation Pride's Eric 522683	Ames Plantation Elmo
		Ames Plants. Phavorite
Oldfields Pride Eric 18th 728870	Canterbury Miss Burgess 5th 506035	Kanimura 2d of Briar
		Briarcliff Miss Bur. 29th
Entelope E. B. 4th 616493	Prizemere 457th 527344	Eileenmere 61st 450556
		Pride of Rose. 247th
	Entelope of Rosemere 14th 463951	Queenmere 70th 423220
		Entelope of Rose. 7th
Hockhockson Dagda 546608	Andelot Elban 455392	Briarcliff Elban 387733
		Primrose of Glencar. 2d
Revolution's Barbara C. 4th 700994	Diana Bell of Glenrose 512132	Glenrose Eric 3d 481187
		Diana of Glenrose
Revolution's Barbara C. 2d 584771	Blackcap Revolution of Ada 509378	Revolution of Page 28th
		Blkcp Bessie 7th of Page
	Festoon's Barbara 4th 541844	Blueman Glencarnock
		Barbaro's Barbara

A granddaughter of Ravenswood Pride Eric who won his class at Chicago and sold for $25,000. Cfhood vacc. and sells bred since March 31, 1960 to Bandoliermere 43d.

Lot 140, Cow — Barbara

REVOLUTION'S BARBARA H F 6th 2390249

Calved May 10, 1956. Tattoo C606

Prince Sunbeam 453d 1132714	Prince Sunbeam 29th 629408	Black Prince of Sunbeam
		Erica Marie of Sunbeam
Prince of Hockhockson 4th 1848596	Barbara of Rosemere 136th 476959	Eileenmere 61st 450556
		Barbara of Rose. 100th
Bethel Eline 4th 650324	Bandolier of Anoka 7th 510437	Blkbd Bandolier of Page
		Barbara of Rose. 47th
	Bethel Eline 2d 541029	Briarcliff Mariner
		Eline 3d of Page 421244
Jupiter Eric of Eynsham 983675	Greenheart of Gallowhill (120506)	Jago Eric (116774)
		Graphite of Gallowhill
Revolution's Barbara H. F. 5th 1329000	Jacana Erica (115967)	Euripides of Balfron
		Juvalia Erica (103070)
Revolution's Barbara C. 4th 700994	Hockhockson Dagda 546608	Andelot Elban 455392
		Diana Bell of Glenrose
	Revolution's Barbara C. 2d 584771	Blkcp Revolution of Ada
		Festoon's Barbara 4th

Note the dam is by the $25,000 Scotch Champion, Jupiter Eric of Eynsham. Sells with a bull calf at foot, born September 9, 1960 by Eileenmere 1616th. **May be rebred by sale time.**

Lot 141, Cow — Wardess Witch

WARDESS H F 2d 2947108

Calved January 5, 1959. Tattoo C119

Prince of Red Gate 45th 1552251	Imp, Prince of Rowley 934682	President of Gaidrew
		Pretty Pride of Gaidrew
	Miss Burgess 2d of Brays Island 1078281	Benefactor of Glencar
		Heckmere's Miss Burgess
H F Bard Rowley 2635155	Bardoliermere 2d of Bee-Mac 1327551	Bardoliermere 2d
		O. Eulima Lady 3d
Chimera of Bee Mac 2082235	Chimera of Awoi 926558	Bell Boys' Stamp 2d
		Chimera 4th 493103
Ankonian 3576th 2030919	Homeplace Eileenmere 999-35th 1150941	Eileenmere 999th 890948
		Gammer of Bates 915657
Wardess H F 2431613	Ankony Joyessa 2d 2271616	Eileenmere 1032d
		Joyessa E. 2d of H. L.
Wardess of Den Mor 4th 1703901	Ankonian Prince Eric 1140678	Prince Eric of Sunbeam
		Wardess Glencarnock
	Witchcraft 4th 749950	Black Burgess of Sun.
		Wardess 633864

Cfhood vacc. and sells open.

Lot 142, Cow — Elluna Erica

ELLUNA H F 4th 2947080

Calved November 7, 1958. Tattoo C988

Prince Sunbeam 453d 1132714	Prince Sunbeam 29th 629408	Black Prince of Sunbeam
		Erica Marie of Sunbeam
Prince of Hockhockson 1565655	Barbara of Rosemere 136th 476959	Eileenmere 61st 450556
		Barbara of Rose, 100th
Juana Erica of Hockhockson 1213663	Evaroma's Bandolier H. F. 904454	Bandolier of Don H. 3d
		Evaroma of Cremona
	Joggle Erica 5th of Dalmeny 1078776	Erison of Harviestoun
		Joggle Erica 1078773
Bandolier of Anoka 34th 979252	Bandolier of Anoka 20th 813624	Ebonezeer of Anoka
		Barbara Rose of A. 8th
Elluna's Dottie B. 1279791	Barbara Rose of Anoka 23d 979251	Ebonezeer of Anoka
		Barbara Rose of Anoka
Elluna Erica 7th 573192	Miss Edna's Evererica 507538	Revolution M. 4th
		Miss Edna M. 4th
	Elluna Erica 2d 469975	Glencar, Revolution 10th
		Elluna Erica 414337

Cfhood vacc. and sells bred.

Lot 143, Cow — McHenry Blackcap

HOTHERS LADY B 4th 2947073

Calved September 21, 1958. Tattoo C888

Prince Sunbeam 453d 1132714	Prince Sunbeam 29th 629408	Black Prince of Sunbeam
		Erica Marie of Sunbeam
Prince of Hockhockson 1565655	Barbara of Rosemere 136th 476959	Eileenmere 61st 450556
		Barbara of Rose, 100th
Juana Erica of Hockhockson 1213663	Evaroma's Bandolier H. F. 904454	Bandolier of Don H. 3d
		Evaroma of Cremona
	Joggle Erica 5th of Dalmeny 1078776	Erison of Harviestoun
		Joggle Erica 1078773
Hother's Bardolier 682891	Black Bardolier 480883	Bandolier of Anoka
		Black Bardella 460791
Hother Blackcap Lady F. 4th 1020951	Pride of Hill Crest 43d 547475	Broadus Blackmar
		Pride Hill Crest 420203
Dunwalke Blackcap 9th 664323	Bar Prince of Sunbeam 567028	Black Prince of Sunbeam
		Barbara R. of Sunbeam
	Cityside Blackcap 15th 546438	Model of St. Albans
		Cityside Blackcap 2d

Cfhood vacc. and sells bred.

Lot 144, Cow — Enchantress Trojan Erica

ESCORA H F 4th 2740281

Calved September 1, 1958. Tattoo C758

Eva's Bandolier Lad 845653	Barbarian Grenadier G. R. 661306	Black Bardolier 480883
		Barb. 15th of Hill Crest
Bandoliermere 43d 1136519	Eva Bandolier 473968	Bandolier of Anoka
		Euretta of Quality
Erina F. of Highlow 3d 555144	Highlow's Proud Eileenmere 494420	Eileenmere 32d 428072
		Pride of Rosemere 157th
	Erina F. of Highlow 422799	Blueblood Marshall
		Erina M. 7th 244180
Gallagher's Crown Prince 3d 1173568	Gallagher's Crown Prince 2d 1001363	Prince Barbarian of Sun.
		Schoonhoven Eleanor 4th
Gallagher's Escora 1423974	Ankony Blackbird 3d 1025972	Bandolier Marshall 4th
		Blackbird of Santolina
Escora of Shadow Isle 1156971	Prince Barbarian of Sunbeam 835196	Prince Sunbeam 29th
		Barbara 21st of Sun.
	Escora 4th of Sunbeam 655942	Black Prince of Sunbeam
		Erica Escora 9th 505139

Cfhood vacc. and sells bred.

Lot 145, Cow — Erica

HOCKHOCKSONS ERICA 1171934

Calved January 3, 1949. Tattoo RAC9-19

Bandolier of Don Head 3d 595309	Bandolier of Anoka 8th 527553	Blkbd Bandolier of Page
		Barb. McHenry of Anoka
Evaroma's Bandolier H. F. 904454	Black Beauty of Don Head 594747	Bandolier of Anoka 6th
		Beatrice of Don Head
Evaroma of Cremona 584137	Revolution of Cremona 474640	Revolution of Page 36th
		Fannie Bess of Ada
	Evaroma Mona 511027	Evaxus 30th of Page
		Evaroma of Glencarnock
Glencarnock Eric of Cremona 529001	Glencarnock Earl Eric 16th M. 502865	Eventuation of Page
		Eblinette McGregor
Erica 4th of Cremona 620813	Fannie Bess of Ada 451323	Blackcap Glenn 4th
		Fannie Bess 2d
Edna 2d of Bennetts Point 527964	Revolution of Page 46th 460697	Revolution of Page 11th
		Eastern Erica of Ballin.
	Edna of Dancote 416013	Evest 345137
		Edith of Morlich 343643

Cfhood vacc. and heavy in calf to "1616th."

Lot 146, Cow — Miss Burgess

PRINCESS BURGESS H F 4th 2740315

Calved June 1, 1958. Tattoo C678

Prince of Hockhockson 1565655	Prince Sunbeam 453d 1132714	Prince Sunbeam 29th
		Barb. of Rosemere 136th
Black Chief 12th H F 2366647	Juana Erica of Hockhockson 1213663	Evaroma's Bando. H. F.
		Joggle Erica 5th of Dal.
	Envy of Springbank (127538)	Prancer of Derculich
		Emptha of Berkeley
Cherry Bell of Clackmae 1473092	Cherry Blaze of Peebles 1189755	Bingo of Rannagulzion
		Cherry Blush of Peebles
Prince Sunbeam 205th 932039	Prince Sunbeam 29th 629408	Black Prince of Sunbeam
		Erica Marie of Sunbeam
Miss Burgess 10th of O. H. 1120458	Queen Peeress S. B. 525281	Black Peer of St. Albans
		Queen of Sunbeam
	Bar Sunbeam 526091	Black Peer of St. Albans
		Barbara of Rose, 136th
Miss Burgess 33d C. 5th 870329	Miss Burgess of Airyland 33d 618262	Elmere 8th of Airyland
		Miss Burgess Elta

Cfhood vacc. and sells bred.

Lot 147, Cow — Miss Burgess

HOCKHOCKSONS MISS BURGESS 7th 2740306

Calved July 2, 1958. Tattoo C698

Prince Sunbeam 453d 1132714	Prince Sunbeam 29th 629408	Black Prince of Sunbeam
		Erica Marie of Sunbeam
Prince of Hockhockson 1565655	Barbara of Rosemere 136th 476959	Eileenmere 61st 450556
		Barbara of Rose, 100th
Juana Erica of Hockhockson 1213663	Evaroma's Bandolier H. F. 904454	B[illegible]olier of Don H. 3d
		F[illegible]oma of Cremona
	Joggle Erica 5th of Dalmeny 1078776	L[illegible]on of Harviestoun
		J[illegible]gle Erica 1078773
Hother's Evader Revolution 851442	Evader's Quality Bardolier 612551	Evesback Evader 534359
		Key of Faith 545131
Hockhockson Miss Burgess 1422862	Bessie's Queen 8th of Ada 603246	General of Ada 483257
		Bessie's Queen 2d of Ada
Hother's Bardolier 682891	Hother's Bardolier 682891	Black Bardolier 480883
		Pride of Hill Crest 43d
Hother Miss Burgess 4th 1029940	Andelot Miss Burgess 7th 596999	Blkcp Evaxus 3d of A.
		Miss Burgess Glen, 39th

Cfhood vacc. and sells bred.

Lot 148, Cow — Enchantress Trojan Erica

BANDOLIER'S ELEANOR H. F. 791520

Calved August 26, 1944. Tattoo RAC-4

Bandolier of Anoka 8th 527553	Blackbird Bandolier of Page 414212	Glencarnock Revolu. 6th
		Blackbird Harrison 6th
Bandolier of Don Head 3d 595309	Barbara McHenry of Anoka 462298	Queenmere 32d 386849
		Barbara McHenry 52d
Black Beauty of Don Head 594747	Bandolier of Anoka 6th 525109	Blackbird Bando. of Page
		Barbara of Rose, 47th
	Beatrice of Don Head 581248	Ethric of Nisbethill
		Beaution of Advie
Blackcap Revolution of Ada 509378	Revolution of Page 28th 445119	Revolution Blackcap
		Black Jestress 6th
Revolution's Ada 640761	Blackcap Bessie 7th of Page 402727	Blackcap Revolution
		Blackcap Bessie of Page
Festoon's Blueglen 542237	Blueman Glencarnock 477119	Revolution 16th 398669
		Blue Lady Glencar, 2d
	Festoon's Esthonia 484124	General of Page 452594
		Eleanor Glencarnock 3d

May 15 bull calf at side by "1616th." Rebred.

Lot 149, Cow — Erica

LADY ERICA 3d H. F. 1329010

Calved May 18, 1950. Tattoo RAC-170

Greenheart of Gallowhill (120506)	Jago Eric (116774)	Jullan Eric (102891)
		Jana Erica (103062)
Jupiter Eric of Eynsham 983675	Graphite of Gallowhill (127709)	Eulimon of Kilham
		Gammer Gratia (92547)
Jacana Erica (115967)	Euripides of Balfron (91164)	Enfield of Bleaton
		Ellen of Balfron
	Juvalia Erica (103070)	Eros of Derculich
		Juno Erica (67498)
Wintonier 4th 595052	Robert The Bruce of Wickwire 535560	Koko of Dunira 488271
		Barbara 5th of Page
Lady Erica H. F. 733013	Ellnora Winton 540899	Enfileen's Bandolier 2d
		Ellnora 2d of Bordulac
Erica 4th of Cremona 620813	Glencarnock Eric of Cremona 529001	Glencar, Earl E. 16th M.
		Fannie Bess of Ada
	Edna 2d of Bennetts Point 527964	Revolution of Page 46th
		Edna of Dancote

Cfhood vacc. and sells with a July 26 bull calf by "1616th." Rebred to same bull.

Lot 150, Cow — Barbara Rose

BARBARA ROSE H F 2740316

Calved May 2, 1958. Tattoo C358

Prince of Hockhockson 1565655	Prince Sunbeam 453d 1132714	Prince Sunbeam 29th
		Barb. of Rosemere 136th
Black Chief 12th H F 2366647	Juana Erica of Hockhockson 1213663	Evaroma's Bando. H. F.
		Joggle Erica 5th of Dal.
	Envy of Springbank (127538)	Prancer of Derculich
		Emptha of Berkeley
Cherry Bell of Clackmae 1473092	Cherry Blaze of Peebles 1189755	Bingo of Rannagulzion
		Cherry Blush of Peebles
Homeplace Eileenmere 51st 1063179	Eileenmere 487th 668743	Eileenmere 85th 470007
		Pauline T. 6th 523013
Barbara Rose B D 2046244	Alabama Blackbird E. 570485	Evolution Quality 4th
		Cornish's Blackbird E.
Barbara Rose 3d of Raona 1383382	Raona's Prince Eric 1088595	Prince Eric of Sunbeam
		Miss Burgess 2d of R.
	Barbara Rose of White Oak 2d 1035657	Bandolier of Anoka 34th
		Barba. Rose of M. L. 2d

Cfhood vacc. and sells with October 1 bull calf at foot.

Lot 151, Cow — Blackcap

BLACK FAIRY of CASS 1001416

Calved July 18, 1947. Tattoo 178-VC7

Prince Sunbeam 29th 629408	Black Prince of Sunbeam 504521	Black Peer of St. Albans
		Pride 17th of Sunbeam
Prince Sunbeam 152d 846903	Erica Marie of Sunbeam 543531	Revolution 81st 419223
		Erica Marie 9th 434227
Elbana S. 13th 473200	Ballmere 440016	Eileenmere 15th 398457
		Ballerna 323206
	Elbana G. of Sunbeam 453178	Elban of Sunbeam
		Elbana of Glencarnock 3d
Blackcap's Eileenmere G. 2d 634985	Eileenmere 85th 470007	Eileenmere 32d 428072
		Enchantrene 364519
Blackcap Fairy G. 3d 740633	Blackcap Fairy 19th 489263	Blackcap Balto 411396
		Blackcap Fairy 8th
Blackcap Fairy T. 632856	Brookside Enfia 556304	Envoy of Erin 466275
		Brookside Elba 5th
	Blackcap Fairy 19th 489263	Blackcap Balto 411396
		Blackcap Fairy 8th

August 2 bull calf at foot by Bardoliermere H F 2740279. Rebred to "1616th."

Lot 152, Cow — Queen Mother

QUEEN MOTHER R 3d 2740297

Calved February 7, 1958. Tattoo C278

Prince Sunbeam 453d 1132714	Prince Sunbeam 29th 629408	Black Prince of Sunbeam
		Erica Marie of Sunbeam
Prince of Hockhockson 1585655	Barbara of Rosemere 136th 476959	Eileenmere 61st 450556
		Barbara of Rose, 100th
Juana Erica of Hockhockson 1213663	Evaroma's Bandolier H. F. 904454	Bandolier of Don H. 3d
		Evaroma of Cremona
	Joggle Erica 5th of Dalmeny 1078776	Erison of Harvieston
		Joggle Erica 1078773
Wintonier 4th 595053	Robert The Bruce of Wickwire 535560	Imp. Koko of Dunira
		Barbara 5th of Page
Ankony Queen Mother 50th 1052511	Ellnora Winton 540899	Enfileen's Bandolier 2d
		Ellnora 2d of Bordulac
Queen of Cremona 7th 640766	General 6th of Page 488165	General of Page 452594
		Katevra 3d of Page
	Majesty Queen of Lonjac 597099	General 2d of Lonjac
		Queen of Passion

Cfhood vacc. Bred to Bardoliermere H F 6th 2947060.

Lot 153, Cow — Zara

PAUL'S ZARA 923206

Calved July 5, 1946. Tattoo BMK-1

Bar Prince of Sunbeam 567028	Black Prince of Sunbeam 504521	Black Peer of St. Albans
		Pride 17th of Sunbeam
Dunwalke Emperer 4th 735508	Barbara R. of Sunbeam 504514	Revolution of Sunbeam
		Barbara of Rose, 100th
Empress M. 27th 499937	Elbanor 5th of Page 437387	Glencar, Revolution 6th
		Elbana of Glencar, 4th
	Empress M. 8th 396866	Blackcap Belford 369738
		Empress M. 4th 354846
Repeater of Wheatland 5th 523859	Repeater of Wheatland 466817	Revemere of Wheat, 2d
		Chimera of Wheatland
Dunwalke Zara 2d 735494	Lily R. 8th 452882	Revolution 41st 415473
		Lily Iren 419352
Dunwalke Zara 628759	Behemus of Page 510400	Revolution of Page 11th
		Bellona Maid of Ballin
	Zara 17th of Ada 526613	General of Ada 483257
		Black Beauty L. 15th

Sells bred on March 9 to Eileenmere 1616th.

Lot 154, Cow — Evergreen Lady T.

GOOD EARTH EVERGREENMERE 2205889

Calved July 24, 1955. Tattoo K5-99

Prince Sunbeam 328th 992199	Prince Sunbeam 29th 629408	Black Prince of Sunbeam
		Erica Marie of Sunbeam
Good Earth 328th 2231741	Queen 76th of Sunbeam 629410	Barbarian of Rose, 103d
		Queen 53d of Sunbeam
Bummer Maid of Good Earth 21st 1355087	Prince Eric 2d of Sunbeam 881412	Prince Sunbeam 29th
		Erra Erica 6th of Sun
	Miss Bummer of Shadow Isle 1156970	Burgess Marshall 20th
		Miss Burgess P. 13th
Eva's Bandolier Lad 845653	Barbarian Grenadier G. R. 661306	Black Bardolier 480883
		Barbara 15th of Hill C.
Evergreenmere 21st 1047515	Eva Bandolier 473968	Bandolier of Anoka
		Euretta of Quality
Evergreen Lady T. 10th 589555	Eileenmere 85th 470007	Eileenmere 32d 428072
		Enchantrene 364519
	Evergreen Lady T. 3d 451365	Eileenmere 32d 428072
		Evergreen Lady C.

Cfhood vacc. Dam of Lot 12. Sells bred July 21 to Bandoliermere 43d.

Lot 155, Cow — Ballindalloch Georgina

H F GEORGINA 2d 2740313

Calved May 6, 1958. Tattoo C558

Prince of Hockhockson 1565655	Prince Sunbeam 453d 1132714	Prince Sunbeam 29th
		Barbara of Rose, 136th
Black Chief H F 1894360	Juana Erica of Hockhockson 1213663	Evaroma's Bando, H. F.
		Joggle Erica 5th of D
Gallagher's Escora 1423974	Gallagher's Crown Prince 3d 1173568	Gallagher's Crown P. 2d
		Ankony Blackbird 3d
	Escora of Shadow Isle 1156971	Prince Barbarian of S
		Escora 4th of Sunbeam
Runacres Master Prince 1254902	Prince Sunbeam 328th 992199	Prince Sunbeam 29th
		Queen 76th of Sunbeam
Ess Kay Georgina 8th 1928911	Reverie's Barbara 1060575	Master Prince of Sun
		Good Hope Barberry 2d
Blakeford G. R. Georgina 582d 939845	Queen's Grenadier G. R. 625624	Black Bardolier 480883
		Queen of Grand River 2d
	Blakeford Major's Georgina 288th 732421	Blakeford Black Major
		Blakeford Georgina

Cfhood vacc. and sells bred.

Lot 156, Cow — Witch of Endor

ACLURYA H F 4th 2502588

Calved May 28, 1957. Tattoo C547

Prince Sunbeam 453d 1132714	Prince Sunbeam 29th 629408	Black Prince of Sunbeam
		Erica Marie of Sunbeam
Prince of Hockhockson 1565655	Barbara of Rosemere 136th 476959	Eileenmere 61st 450556
		Barbara of Rose, 100th
Juana Erica of Hockhockson 1213663	Evaroma's Bandolier H. F. 904454	Bandolier of Don H. 3d
		Evaroma of Cremona
	Joggle Erica 5th of Dalmeny 1078776	Erison of Harvieston
		Joggle Erica 1078773
Gael of Georgetown 1251842	Gammer of Balfron 968939	Enfield of Blenton
		Gammer of Balfron
Aclurya Welsummer (150656) 1385144	Gail 772237	Bakalite 772225
		Garlica 772223
	Example 2d of Ballintomb 843049	Permo of Kinermony
		Erosiona 843043
Aclurya Warbling 1159305	Aclurya Whitley (127407)	Jeto Eric (84659)
		Aclurya Witch (104405)

Cfhood vacc. July 14 heifer calf by "1616th" at side and rebred to him.

Lot 157, Cow — Anoka Barbara Rose

BARBARA ROSE B D 2046244

Calved December 12, 1954. Tattoo D774

Eileenmere 487th 668743	Eileenmere 85th 470007	Eileenmere 32d 428072
		Enchantrene 364519
Homeplace Eileenmere 51st 1063179	Pauline T. 6th 523013	Eileenmere 32d 428072
		Pauline T. 4th 363531
Alabama Blackbird E. 570485	Evolution Quality 4th 470432	Quality Marshall 3d
		El Dara of Rose Hill 3d
	Cornish's Blackbird E. 463344	Erica's Marshall 5th
		Blkbd 56th of Elkwood
Raona's Prince Eric 1088595	Prince Eric of Sunbeam 744659	Prince Sunbeam 29th
		Erra Erica 6th of Sun
Barbara Rose 3d of Raona 1383382	Miss Burgess 2d of Raona 701945	Burgess Eston 3d 573014
		Miss Cridlan Burgess
Barbara Rose of White Oak 2d 1035657	Bandolier of Anoka 34th 979252	Bandolier of Anoka 20th
		Barb. Rose of Anoka 23d
	Barbara Rose of Maple Lane 2d 1035653	Bandolier of Glen Ross
		Barbara Rose of Anoka

Cfhood vacc. Sells with October 2 heifer calf by "1616th."

Lot 158, Cow — Wardess Witch

WARDESS H F 2431613

Calved November 10, 1956. Tattoo C886

Homeplace Eileenmere 999-35th 1150941	Eileenmere 999th 890948	Eileenmere 487th 668743
		Blk Bernice 2d of Th. H.
Ankonian 3576th 2030919	Gammer of Bates 915657	Envy of Bates 784443
		Gammer Glencarnock
Ankony Joyessa 2d 2271616	Eileenmere 1032d 960440	Eileenmere 500th 699155
		Eulima 179th 680303
	Joyessa Erica 2d of Hamp. Lucy 1011304	Petrockin of Dalmeny
		Joya Erica (126090)
Ankonian Prince Eric 1140678	Prince Eric of Sunbeam 744659	Prince Sunbeam 29th
		Erra Erica 6th of Sun
Wardess of Den Mor 4th 1703901	Wardess Glencarnock 787723	Guerson of Banks
		Wardess 2d 636912
Witchcraft 4th 749950	Black Burgess of Sunbeam 569439	Black Prince of Sunbeam
		Miss Burgess 65th
	Wardess 633864	Walford 633828
		Withy 633829

Cfhood vacc. Sells bred March 26 to "1616th."

Lot 159, Cow — Enquiry Dell

ENQUIRY of QUALITY EVENT 2230198

Calved July 17, 1955. Tattoo W495

Great Oaks Prince Mine 1290823	Prince Quality M. B. 1035836	Prince Quality of Sun
		Brookside Barbara K.
Quality Event 1952 1598324	Herbert's G. O. P. Mignonne 1018553	Great Oaks Pridemar 2d
		Cannon's Mignonne
Rosen Burgess Belstrom 984820	Double Belstrom 717802	Blackcap Belstrom
		Blackcap Heiress 88th
	Lady Sunset 2d 789827	Blackcap Belstrom
		Miss Burgess Rosengift
Bessie Eileenmere of W. 87th 1021529	Eileenmere Bertram 717916	Enchantress Eileen, Boy
		Ballindall, of Bertram P.
Enquiry Dell WS 4th 1738118	Blackcap Bessie W. 3d 777144	Burgessmere Bandolier
		Bessie of Alfaland
Enquiry Dell of W. 2d 1030369	Eileenmere Bertram 717916	Enchantress Eileen, Boy
		Ballindall, of Bertram P.
	Enquiry Dell 22d 661583	Double Burgess 488374
		Enquiry Dell 9th 527186

Cfhood vacc. Dam of Lot 10 bull. Sells bred since April 1 to "1616th."

Lot 160, Cow — Anoka Barbara M.

DRYNOCH BARBARA M 7th 2632778

Calved January 30, 1955. Tattoo JZ-5K

Prince Sunbeam 516th -103319-	Prince Sunbeam 29th 629408	Black Prince of Sunbeam
		Erica Marie of Sunbeam
Prince Drynoch 2d -115539-	Erra Erica 3d of Sunbeam 507379	Revolution of Sunbeam
		Erica 4th of Sunbeam
Miss Burgess of Patterdale 2d -94941-	Cesor's Blackbird Evader -76147-	Evesback Evader 534359
		Black Enid H. D.
	Miss Burgess of Prospect -71949-	Northlane Black Captor
		Miss Bur. McGregor 8S
Dee-L-Vee's Blackcap 1226177	Eventuation of Dee-L-Vee 55th 1031889	Eventuation of Cresa, 9th
		Andelot Pride Quality 3d
Dee L Vee Barbara M 5th -128826-	Hother Blackcap Model 1029929	Hother's Evader Revolu
		Hother's Bikcp L. F. 2d
Barbara M of Anoka 11th -85591-	Panchanter of Don Head -68556-	Ench. of Bordulac 2d
		Alloway Paulmere 7th
	Barbara Lass of Maple Leaf -65326-	Lucy's Band, of Anoka
		Barbara of Anoka 3d

Cfhood vacc. Dam of Lot 5. Sells with July 27 show heifer calf by "1616th."

Lot 161, Cow — Miss Burgess
MISS BURGESS 10th of O. H. 1120458

Calved May 22, 1948.

Prince Sunbeam 29th 629408	Black Prince of Sunbeam 504521	Black Peer of St. Albans Pride 17th of Sunbeam
		Revolution 81st 419223
	Erica Marie of Sunbeam 543531	Erica Marie 9th 434227
Prince Sunbeam 205th 932039		Erie Revolution 404801
	Black Peer of St. Albans 456385	Bikcp Glencarnock 8th
Queen Peeress S. B. 525281	Queen of Sunbeam 353414	Eston of Elm Hill
		Glen Avon Queen 2d
Bar Sunbeam 526091	Black Peer of St. Albans 456385	Erie Revolution 404801
		Bikcp Glencarnock 8th
Miss Burgess 33d C. 8th 870329	Barbara of Rosemere 136th 476959	Eileenmere 61st 450556
		Barbara of Rose. 100th
Miss Burgess of Airyland 33d 618262	Elmere 8th of Airyland 533598	Elmere of Airyland
		Merle of Airyland 9th
	Miss Burgess Elta 455711	Blackcap El Toro 431619
		Miss Burg. McGregor 9th

July 14 bull calf at foot by "1616th" and rebred to him.

Lot 162, Cow — Portlethen Lucy
LUCY of WOODSLEA 5th 2263453

Calved April 7, 1954. Tattoo F1-9J

R. L. S. Black Prince 877516	Black Prince of Sunbeam 504521	Black Peer of St. Albans Pride 17th of Sunbeam
Hideaway Black Prince -108430- 1269760	Erica Marie 4th of Sunbeam 569525	Revolution of Sunbeam
		Erica Marie 9th 434227
Dunwalke Zara 3d 813700	Bar Prince of Sunbeam 567028	Black Prince of Sunbeam
		Barbara R. of Sunbeam
	Zara 17th of Ada 526613	General of Ada 483257
		Black Beauty L. 15th
Bandolier of Anoka 10th 585879	Blackbird Bandolier of Page 414212	Glencarnock Revolu. 6th
		Blackbird Harrison 6th
Lucy of Anoka 7th -68477- 1167264	Barbara of Rosemere 47th 382828	Idolmere 4th 251508
		Metz Miss Barbara
Lucy of Aberlour 8th 495431	George of Aberlour 2d 495426	Northlane Blackcap Bard
		Georgina of Aberlour 5th
	Lucy of Aberlour 3d 495423	Middlebrook Prince 33d
		Lucy of Sunny Acres

Cfhood vacc. Sells bred since February 7 to "1616th."

Lot 163, Cow — Blackbird Blossom
HIDEAWAY BLACKBIRD BLOSSOM 3d 1839633

Calved May 26, 1953.

Prince Eric of Sunbeam 744659	Prince Sunbeam 29th 629408	Black Prince of Sunbeam
		Erica Marie of Sunbeam
Hideaway Prince Eric 901144	Erra Erica 6th of Sunbeam 629412	Revelga 519425
		Erra Erica 3d of Sunb.
Georgina 14th of Sunbeam 812758	Bar Sunbeam 2d 543739	Black Prince of Sunbeam
		Barbara R. of Sunbeam
	Georgina 5th of Sunbeam 504512	Elmore Harrison 2d
		Georgina Brown 393152
Prince Bandolier 7th 840968	Blackcap Grenadier G. R. 10th 699213	Black Bardolier 480883
		Lady Harrison of Gr. R.
Blackbird Blossom of White Oak 8th 1219206	Pridemere of Don Hend 744749	Bandolier of Anoka 16th
		Alloway Mona 8th
Blackbird Blossom of White Oak 1111107	Bandolier of Anoka 10th 585879	Blkbd Bandolier of Page
		Barbara of Rosem. 47th
	Blackbird Blossom of Maple Lane 700700	Blkbd Bandolier of Page
		Blkbd Blos. of Page 7th

Cfhood vacc. Sells with January 5th heifer calf at foot.

Lot 164, Cow — Lady Ida
LADY IDA D D 1354170

Calved May 5, 1950. Tattoo FDDF-400

Prince Sunbeam 100th 677649	Black Prince of Sunbeam 504521	Black Peer of St. Albans Pride 17th of Sunbeam
Prince Eldor of Sunbeam 804329	Barbara of Rosemere 100th 449669	Prizemere 32d 369132
		Barbara of Rosemere 33d
Eldorene of Sunbeam 754907	Brookside Edellyn 592477	Envoy of Erin 466275
		Edelyn Eldorene 12th
	Eldorene Erica D. 536740	Envoy of Erin 466275
		Eldorene E. 9th 416984
Barbarian of Rosemere 121st 509137	Prizemere 307th 468743	Eileenmere 61st 450556
		Pride of Rosemere 204th
Pride of Meadowmere 14th 619436	Barbara of Rosemere 87th 440760	Prizemere 32d 369132
		Barbara of Ros. 30th
Lady Ida of Maple Valley 361561	Ames Plantation Ito 202392	Cedar Dell Hurliss
		Bernice Ito 170569
	Ida Pride 4th 271161	Blackbird Cap 97069
		Lady Ida 9th of Five G.

Cfhood vacc. Sells bred since March 9 to "1616th".

Lot 165, Cow — Coquette
ANGUS VALLEY COQUETTE 13th 1660215

Calved November 4, 1952.

Prince Sunbeam 105th 784382	Prince Sunbeam 29th 629408	Black Prince of Sunbeam
		Erica Marie of Sunbeam
	Queen Peeress S. B. 525281	Black Peer of St. Albans
		Queen of Sunbeam
Black Peer 28th of Angus Valley 1000530	Eston of Quality 483388	Quality Marshall 3d
		Erica Enid 7th 440209
Escora Eston 595883	Erica Escora 458136	Escort Marshall 3d
		Erica Entella 8th 378684
Muskogee Marshall 464792	Prince Marshall 261280	Earl Marshall 183780
		Pride McHenry 46th
Coquette of Muskogee 3d 570565	Muskogee Blackcap 5th 420410	Black Marshall 4th
		Muskogee Blackcap
Coquette 69th of Tierra Alta 443331	Berberian of F. B. 396035	Perinthian 323447
		Blkbd 5th of French Br.
	Coquette 17th of Tierra Alta 323800	Ames Plant. Protector
		Claire of Tierra Alta

May 15 bull calf by "1616th" and rebred to him. Cfhood vacc.

Lot 166, Cow — Royal Lady
ROYAL LADY of ELM GROVE 17th 2148952

Calved June 4, 1954. Tattoo KMIOJ

Hideaway Black Prince -108430-	R. L. S. Black Prince 877516	Black Prince of Sunbeam
		Erica Marie 4th of Sun.
Black Prince of Woodslea 3d -119545-	Dunwalke Zara 3d 813700	Bar Prince of Sunbeam
		Zara 17th of Ada 526613
Blackcap Empress of Arva -105433-	Prince Bandolier 7th -80652-	Bikcp Gren. G. R. 10th
		Pridemere of Don Hend
	Blackcap Imp of Mossbank -90534-	Pauline's Ban. of Au. 3d
		Bikcp Emp. of Anoka 3d
Blackcap Lad of Elm Grove 2d -76045-	Blackcap of Elm Grove 16th -62348-	George of Aberlour 2d
		Middlebrook Pride 72d
Royal Lady of Elm Grove 3d -107205-	Blackcap Empress of Elm G. 32d -65179-	George of Aberlour 2d
		Bikcp Em. of Elm Grove
Royal Lady of Elm Grove -90005-	Burgess General of Ada 2d -57763-	General of Ada 483257
		Miss Bur. Bouquet 5th
	Glen Ross Royal Lady 20th -72318-	Bandolier of Anoka 11th
		Glen Ross Royal L. 10th

Cfhood vacc. Dam of Lot 16. Sells bred to Eileenmere 1616th.

Lot 167, Cow — Miss Burgess
PRINCESS BURGESS H F 1674038

Calved October 23, 1952. Tattoo C522-C522

Prince Sunbeam 29th 629408	Black Prince of Sunbeam 504521	Black Peer of St. Albans Pride 17th of Sunbeam
Prince Eric of Sunbeam 744659	Erica Marie of Sunbeam 543531	Revolution 81st 419223
		Erica Marie 9th 434227
Erra Erica 6th of Sunbeam 629412	Revelga 519425	Revolution 81st 419223
		Elga Elliott 29th 274052
	Erra Erica 3d of Sunbeam 507379	Revolution of Sunbeam
		Erica 4th of Sunbeam
Prince Sunbeam 205th 932039	Prince Sunbeam 29th 629408	Black Prince of Sunbeam
		Erica Marie of Sunbeam
Miss Burgess 10th of O. H. 1120458	Queen Peeress S. B. 525281	Black Peer of St. Albans
		Queen of Sunbeam
Miss Burgess 33d C. 5th 870329	Bar Sunbeam 526091	Black Peer of St. Albans
		Barbara of Rose. 136th
	Miss Burgess of Airyland 33d 618262	Elmere 8th of Airyland
		Miss Burgess Elta

Has a September 10 heifer calf by "1616th" and rebred to him. Cfhood vacc.

Lot 168, Cow — Blackcap Bessie
BLACKCAP BESSIE 51st of IDA 1777010

Calved May 2, 1953. Tattoo 363

Prince Sunbeam 19th 599702	Black Prince of Sunbeam 504521	Black Peer of St. Albans Pride 17th of Sunbeam
Prince of Lakewood 25th 982861	Erica Marlene 8th 398328	Erwin Marshall 351889
		Erica Entella 8th
Blackcap Empress 195th 611175	Juana's Revolution 3d of Ada 509349	Revolution of Page 28th
		Juanada 3d of Page
	Blackcap Empress 165th 524187	Revolution 78th 418556
		Blackcap Empress 120th
Ebony's Lad of Ida 697418	Juana's Revolution 3d of Ada 509349	Revolution of Page 28th
		Juanada 3d of Page
Blackcap Bessie 41st of Ida 1190905	Ebony's Erica G. 604587	Barbara's General of Ada
		Ebony's Erica 34th
Blackcap Bess 16th of Ada 697898	General of Ada 483257	Earl Eric Glencarn. 3d
		Barbara Montrose
	Blackcap Bess of Ada 438460	Glencarnock Revolu. 6th
		Bikcp Bess Glencarnock

Has a June 15 heifer calf by "1616th" and rebred to him. Cfhood vacc.

Lot 169, Cow — Karama
KARAMA 12th of SUN LAKE 2016250

Calved July 19, 1954. Tattoo 36G4

Prince Sunbeam 29th 629408	Black Prince of Sunbeam 504521	Black Peer of St Albans Pride 17th of Sunbeam
Prince Sunbeam 156th 846841	Erica Marie of Sunbeam 543531	Revolution 81st 419223
		Erica Marie 9th 434227
Evergreen 21st of S. 526084	Barbarian of Rosemere 88th 471481	Prizemere 32d 369132
		Barb. of Rosemere 44th
	Evergreen 16th of Sunbeam 493260	Elmore Harrison 2d
		Evergreen 6th of Sun.
Imp. Kinsman of Glosgburn 934681	Kinsman of Newhouse 858378	Eskar of Derculich
		Kobe 4th of Dunira
Karama of Red Gate 24th 1280991	Kathleen of Glosgburn 924679	Enthusiast of Bleaton
		Kathena of The Laws
Karama 14th of Red Gate 968122	Eventuator of Red Gate 633089	Rock Revolution 445139
		Perdita Patience 528401
	Pride of Lonjoe G. 532171	General 6th of Page
		Key of Progress 8

Has a May 15 bull calf by "1616th" and rebred to him. Cfhood vacc.

Lot 170, Cow — Wardess Witch
WARDESS of DEN MOR 4th 1703901

Calved May 10, 1952. Tattoo 282

Prince Eric of Sunbeam 744659	Prince Sunbeam 29th 629408	Black Prince of Sunbeam
		Erica Marie of Sunbeam
Ankonian Prince Eric 1140678	Erra Erica 6th of Sunbeam 629412	Revelga 519425
		Erra Erica 3d of Sun.
Wardess Glencarnock 787723	Guerson of Banks 639964	Endymion of Tillyrie
		Gammer Eubena 633850
	Wardess 2d 636912	Baretos of The Burn
		Windella of Garvault
Black Burgess of Sunbeam 569439	Black Prince of Sunbeam 504521	Black Peer of St. Albans Pride 17th of Sunbeam
	Miss Burgess 65th 445421	Elgon Marshall 2d
Witchcraft 4th 740950	Walford 633828	Miss Burgess 27th
		Black Beau of Dunira
Wardess 633864	Withy 633829	Winifred of Garvault
		Evelex of Ballindalloch
		Witch of Garvault

Dam of Lot 19. Sells bred since March 26 to "1616th." Cfhood vacc.

CUT HERE

HOCKHOCKSON BROOK FARM

BOX 118
EATONTOWN, NEW JERSEY

REGISTERED ABERDEEN ANGUS CATTLE
OFFICIALLY ACCREDITED AND VACCINATED

September 8, 1960

Dear Angus Breeders:

As a fifth generation resident at Hockhockson Farm, where my father initiated this fine breeding herd of Aberdeen Angus over a quarter of a century ago, it is with a heavy heart indeed that I announce a dispersal.

After the sad occasion of my father's death on May 7th we had hopes and plans for carrying on the fine tradition- to which Si and Warren Grinde contributed so significantly- which won for our Hockhockson herd many friends and a fine national reputation. As the situation developed, however, it became clear that there was no alternative other than a herd dispersal to permit an orderly settlement of the estate.

It is my earnest desire, when all problems are resolved, to be able to reestablish as good an Angus operation as we are now obliged to terminate. Meanwhile, I have no doubt that our Hockhockson cattle will do a creditable job wherever they may go.

Sincerely,

Robert A. Cooke, Jr.

HERDSMAN
WARRREN GRINDE

OWNER
DR. ROBERT A. COOKE

FARM MANAGER
S. A. GRINDE
EATONTOWN 3-0258 N.J.

HOCKHOCKSON•
Eatontown, New Jersey

Our senior sire in the Iowa herd is the son of an International Grand Champion bull with International Grand Champion bulls appearing seven times in his pedigree. His progeny is meeting the approval of our most critical customers.

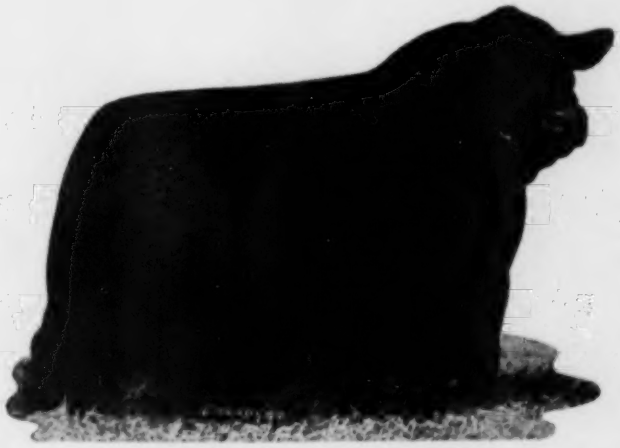

MR. EILEENMERE OF WARSAW

THE ROSEMERE HERD

HAS BEEN SELF SUPPORTING FOR SIXTY-TWO YEARS

Any institution that has functioned for this length of time on a strictly business basis, must produce a sound product—a product that has met every test. And that is true of our Rosemere Angus cattle. Our customers have liked them to the extent that they have bought them at fair prices as fast as we could produce them down through the sixty-two years of the herd's glorious history. Some have bought from us for forty years or more. What better proof could be had than we are producing the right kind of Angus?

We attribute much of our success as breeders to the use of great bulls. International Grand Champion bulls have been used, and the herd has produced International Grand Champion bulls. Our present sires are of International caliber in both breeding and individuality. During its history, the Rosemere herd has furnished the foundation for herds which later became famous.

For foundation or replacement animals can you do better than to come to this famous old herd for what you need? A Rosemere sire will add prestige to any herd and our beautiful young females will prove their attractiveness wherever they go. Will you not give us an opportunity to show you what we have by a visit to historic Rosemere Farm.

Contact Roland Ehlers for further information or for an appointment.

Otto V. Battles - Roland Ehlers
Owners and Managers
Roland Ehlers—Resident Manager
Maquoketa—Tel.: Olive 2-2245
Otto V. Battles
Los Olivos, Cal.—Tel.: Santa Ynez 5584

Rosemere Farms

MR. AND MRS. OTTO V. BATTLES

MAQUOKETA IOWA

LOS OLIVOS, CALIFORNIA
SANTA BARBARA COUNTY

ANGUS VALLEY'S ANNUAL SALE...

January 7, 1961

SELLING . . . . . 50 BULLS AND 35 FEMALES

ALL sired by the imported Champion, ELITE OF TOFTS.
PERFORMANCE information on the bulls.

The females are bred to DOR-MAC'S BARDOLIERMERE 115.

These cattle were not developed in dry lots but out on pasture. It goes without saying that we invite your inspection of them.

WRITE FOR CATALOG

Angus Valley® Farms

TULSA, OKLAHOMA

WILBUR J. HOLLEMAN
SUPERVISING PARTNER

ROUTE 9, BOX 575
PHONES CIRCLE 5-4300 OR 5-3730

EARL DUGGER
GENERAL MANAGER